

# Vaya Con Dios - Night Owl

♩ = 190,005707  
drum mix

2

5

drum mix

bass

saxchoru

guitar

brass 1

brass 3

8

drum mix

bass

saxchoru

guitar

vocal

brass 1

brass 3

11

drum mix

bass

saxchoru

guitar

vocal

brass 2

brass 4

14

drum mix

bass

saxchoru

guitar

vocal

brass 2

brass 4

17

drum mix

bass

saxchoru

guitar

vocal

brass 2

brass 4

20

drum mix

bass

saxchoru

guitar

vocal

brass 2

brass 4

23

drum mix

bass

saxchoru

guitar

vocal

brass 2

brass 4

26

drum mix

bass

saxchoru

guitar

b-voc

vocal

back voc

brass 2

brass 4

drum mix

bass

saxchoru

guitar

b-voc

vocal

back voc

brass 2

brass 4

32

drum mix

bass

saxchoru

guitar

b-voc

vocal

back voc

brass 2

brass 4

38

drum mix

bass

saxchoru

guitar

b-voc

vocal

back voc

brass 2

brass 4

drum mix

bass

saxchoru

guitar

b-voc

vocal

back voc

brass 2

brass 4

44

drum mix

bass

saxchoru

guitar

b-voc

vocal

back voc

brass 2

brass 4

50

drum mix

bass

saxchoru

guitar

b-voc

vocal

back voc

brass 2

brass 4

53

drum mix

bass

saxchoru

guitar

b-voc

vocal

back voc

brass 2

brass 4

56

drum mix

bass

saxchoru

guitar

brass 1

brass 2

brass 3

brass 4

59

drum mix

bass

saxchoru

guitar

brass 1

brass 3

62

drum mix

bass

saxchoru

guitar

brass 1

brass 3

66

drum mix

bass

saxchoru

guitar

vocal

brass 2

brass 4

69

drum mix

bass

saxchoru

guitar

vocal

brass 2

brass 4

72

drum mix

bass

saxchoru

guitar

vocal

brass 2

brass 4

75

drum mix

bass

saxchoru

guitar

vocal

brass 2

brass 4

78

drum mix

bass

saxchoru

guitar

vocal

brass 2

brass 4

81

drum mix

bass

saxchoru

guitar

b-voc

vocal

back voc

brass 2

brass 4

84

drum mix

bass

saxchoru

guitar

b-voc

vocal

back voc

brass 2

brass 4

drum mix

bass

saxchoru

guitar

b-voc

vocal

back voc

brass 2

brass 4

90

drum mix

bass

saxchoru

guitar

b-voc

vocal

back voc

brass 2

brass 4

drum mix

bass

saxchoru

guitar

b-voc

vocal

back voc

brass 2

brass 4

96

drum mix

bass

saxchoru

guitar

b-voc

vocal

back voc

brass 2

brass 4

drum mix

bass

saxchoru

guitar

b-voc

vocal

back voc

brass 2

brass 4

101

drum mix

bass

saxchoru

guitar

b-voc

vocal

back voc

brass 2

brass 4

107

drum mix

bass

saxchoru

guitar

b-voc

vocal

back voc

brass 2

brass 4

drum mix

bass

saxchoru

guitar

b-voc

vocal

back voc

brass 1

brass 2

brass 3

brass 4

113

drum mix

bass

sax

guitar

brass 1

brass 2

brass 3

brass 4

116

drum mix

bass

sax

guitar

brass 2

brass 4

119

drum mix

bass

sax

guitar

brass 2

brass 4

122

drum mix

bass

sax

guitar

brass 2

brass 4

125

drum mix

bass

sax

guitar

brass 2

brass 4

128

drum mix

bass

sax

guitar

brass 2

brass 4

131

drum mix

bass

sax

guitar

brass 2

brass 4

134

drum mix

bass

sax

guitar

brass 1

brass 2

brass 3

brass 4

137

drum mix

bass

sax

saxchoru

guitar

brass 1

brass 2

brass 3

brass 4

140

drum mix

bass

guitar

brass 1

brass 3

144

drum mix

bass

guitar

vocal

brass 1

brass 3

147

drum mix

bass

guitar

vocal

brass 2

brass 4

151

drum mix  
bass  
guitar  
vocal  
brass 2  
brass 4

154

drum mix  
bass  
guitar  
vocal  
brass 2  
brass 4

157

drum mix

bass

guitar

vocal

brass 2

brass 4

160

drum mix

bass

guitar

vocal

brass 2

brass 4

163

drum mix

bass

guitar

b-voc

vocal

back voc

brass 2

brass 4

166

drum mix

bass

guitar

b-voc

vocal

back voc

brass 2

brass 4

169

drum mix

bass

guitar

b-voc

vocal

back voc

brass 2

brass 4

173

drum mix

bass

guitar

b-voc

vocal

back voc

brass 2

brass 4

176

drum mix

bass

guitar

b-voc

vocal

back voc

brass 2

brass 4

178

drum mix

bass

guitar

b-voc

vocal

back voc

brass 2

brass 4

181

drum mix

bass

guitar

b-voc

vocal

back voc

brass 2

brass 4

185

drum mix

bass

guitar

b-voc

vocal

back voc

brass 2

brass 4

189

drum mix

bass

guitar

b-voc

vocal

back voc

brass 2

brass 4

192

drum mix

bass

guitar

brass 1

brass 2

brass 3

brass 4

drum mix

bass

guitar

vocal

brass 1

brass 3

# Vaya Con Dios - Night Owl

drum mix

♩ = 190,005707  
drum mix

7

13

19

25

30

36

42

47

53

V.S.

58

63

69

75

81

86

91

97

102

107

113

118

124

130

136

142

147

153

159

164

170

176

181

186

191

194

Vaya Con Dios - Night

# Vaya Con Dios - Night Owl

bass

$\text{♩} = 190,005707$   
bass

Vaya Con Dios - Night Owl

V.S.

86

91

97

101

105

109

113

117

121

125

V.S.

129

133

137

141

145

149

153

157

161

166

172

177

181

185

189

193

Vaya Con Dios

# Vaya Con Dios - Night Owl

sax

sax  $\text{♩} = 190,005707$  Vaya Con Dios - Night Owl

116

120

124

128

132

136

138

Vaya Con Dios - Night Owl

# Vaya Con Dios - Night Owl

saxchoru

♩ = 190,005707  
saxchoru

7 Vaya Con Dios - Night Owl

15

21 Vaya Con Dios - Night Owl

25

31

36

41 Vaya Con Dios - Nigh

48

52

55

60

Vaya Con Dios - Night Owl

65

73

78

Vaya Con Dios - Night Owl

83

90

96

Vaya Con Dios - Night Owl

101

Vaya Con Dios - Nigl

109

saxchoru

Vaya Con Dios - Night O<sup>3</sup>

137

6 6

# Vaya Con Dios - Night Owl

guitar

$\text{♩} = 190,005707$   
guitar Vaya Con Dios - Night Owl

V.S.

47

51

56

60

64

68

73

78

83

87

91

95

99

104

108

112

116

121

126

131

V.S.

179

184

188

192

Vaya Con Dios -

# Vaya Con Dios - Night Owl

b-voc

$\text{♩} = 190,005707$   
b-voc

Vaya Con Dios - Night Owl

33 Vaya Con Dios - Night Owl

40 Vaya Con Dios - Night Owl

47

53 Vaya Con Dios - Night Owl

84

93 Vaya Con Dios - Night Owl

101

106

110 Vaya Con Dios - Night Owl

2

b-voc

163

172

Vaya Con Dios

181

186

190

Vaya Con Dios - Night (

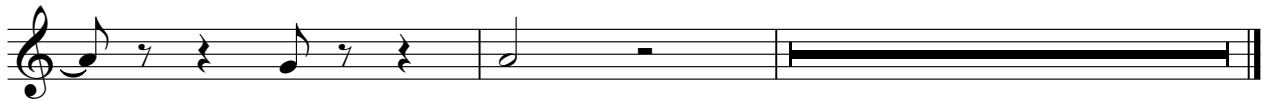

vocal

# Vaya Con Dios - Night Owl

♩ = 190,005707  
vocal

Vaya Con Dios - Night Owl

13

18

23

28

34

39

44

50

54

Vaya Con Dios - Night

66

70

74

78

83

88

93

98

104

110

Vaya Con Dios - Night Owl

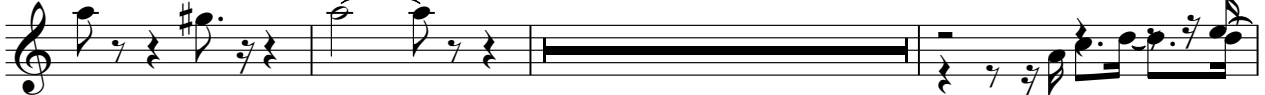

147

152

156

161

167

173

178

183

189

Vaya Con Dios

194

Vaya Con Dios - Nig

# Vaya Con Dios - Night Owl

back voc

$\text{♩} = 190,005707$   
back voc

Vaya Con Dios - Night Owl

34

43 Vaya Con Dios - Night Owl

49

54 Vaya Con Dios - Night Owl

86

95 Vaya Con Dios - Night Owl

102

107

110 Vaya Con Dios - Night Owl

2

back voc

163

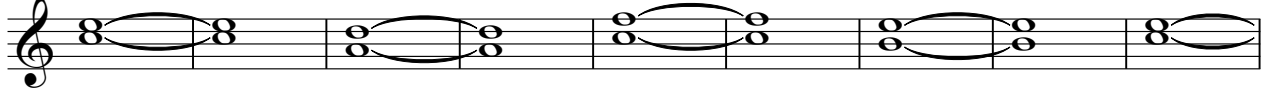

172

Vaya Con Dic

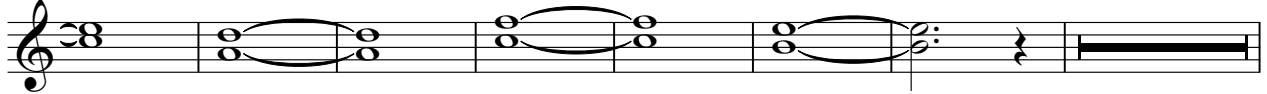

181

186

190

Vaya Con Dios - Night

# Vaya Con Dios - Night Owl

brass 1

♩ = 190,005707  
brass 1

7 Vaya Con Dios - Night Owl

57

61

65 Vaya Con Dios - Night Owl

114 Vaya Con Dios - Night Owl

138

144 Vaya Con Dios - Night Owl

193 Vaya Con Dios -

# Vaya Con Dios - Night Owl

brass 2

♩ = 190,005707  
brass 2

## Vaya Con Dios - Night Owl

14

19

23

28

32

37

41

Vaya Con Dios - Night Owl

Vaya Con Dios - Night O

45

Vaya Con Dios - Night Owl

Vaya Con Dios -

53

67

72

77

81

86

91

95

98

102

Vaya Con Dios - Night Owl

110

Vaya Con Dios - Night Owl

117

121

125

129

133

137

Vaya Con Dios - Night Owl

150

155

159

164

V.S.

168

173

177

181

Vaya Con Dios - Night Owl

Vaya Con Dios - Night O

189

Vaya Con Dios - Night Owl

Vaya Con Dios -

# Vaya Con Dios - Night Owl

brass 3

♩ = 190,005707  
brass 3

7

Vaya Con Dios - Night Owl

57

61

66

Vaya Con Dios - Night Owl

114

Vaya Con Dios - Night Owl

138

144

Vaya Con Dios - Night Owl

193

Vaya Con Dios -

# Vaya Con Dios - Night Owl

brass 4

$\text{♩} = 190,005707$   
brass 4

Vaya Con Dios - Night Owl

14

19

23

28

32

37

41

45 Vaya Con Dios - Night Owl Vaya Con Dios - Night O

53 Vaya Con Dios - Night Owl Vaya Con Dios -

67

72

77

81

86

91

95

98

102

Vaya Con Dios - Night Owl

110

Vaya Con Dios - Night Owl

117

121

125

129

133

137

Vaya Con Dios - Night Owl

149

153

157

161

4

brass 4

166

171

175

178

182

Vaya Con Dios - Night Owl

Vaya Con Dios - Night Owl

189

Vaya Con Dios - Night Owl

Vaya Con Dios -