

Vaya Con Dios - What's A Woman 2

♩ = 77,000076

Ten.sax

Tenor Saxophone

Trumpet

Trumpet in F

Tuba

Bass in C

Drums

Percussion

Clean gt

Electric Guitar

Melody

Pedal Steel Guitar

Fing.bs

Electric Bass

Fretl.bs

Fretless Electric Bass

Choir ah

Alto

Organ 1

Percussive Organ

Organ 3

Rock Organ

Brass 1

Tape Sampler Keyboard [Brass]

Slow str

Tape Sampler Keyboard [Strings]

♩ = 77,000076

Voice oh

FX 5 (Brightness)

6

3

Perc.

E. Gtr.

E. Bass

E. Bass

Perc. Organ

Organ

7

Perc.

E. Gtr.

E. Bass

E. Bass

Perc. Organ

Organ

10

Perc.

E. Gtr.

P. S. Gtr.

E. Bass

E. Bass

Perc. Organ

Organ

13

Perc.

E. Gtr.

P. S. Gtr.

E. Bass

E. Bass

Perc. Organ

Organ

16

Perc.

E. Gtr.

P. S. Gtr.

E. Bass

E. Bass

Perc. Organ

Organ

19

Perc.

E. Gtr.

P. S. Gtr.

E. Bass

E. Bass

A.

Perc. Organ

Organ

Tape Smp. Str

FX 5

22

Perc.

E. Gtr.

P. S. Gtr.

E. Bass

E. Bass

A.

Perc. Organ

Organ

Tape Smp. Str

FX 5

24

- Ten. Sax.**: Treble clef, playing a melodic line starting in the second measure.
- FTpt.**: Treble clef, playing a melodic line starting in the second measure.
- Bass**: Bass clef, playing a complex rhythmic accompaniment with many beamed notes.
- E. Gtr.**: Treble clef, playing a rhythmic accompaniment with chords.
- P. S. Gtr.**: Treble clef, playing a melodic line with a prominent bend in the second measure.
- E. Bass**: Bass clef, playing a melodic line with a prominent bend in the second measure.
- E. Bass**: Bass clef, playing a melodic line with a prominent bend in the second measure.
- Perc. Organ**: Treble clef, playing a melodic line with a prominent bend in the second measure.
- Organ**: Treble clef, playing a sustained chordal accompaniment.
- Tape Smp. Brs**: Treble clef, playing a melodic line starting in the second measure.
- FX 5**: Treble clef, playing a melodic line starting in the first measure.

27

Ten. Sax.

F Tpt.

Bass

Perc.

E. Gtr.

P. S. Gtr.

E. Bass

E. Bass

Perc. Organ

Organ

Tape Smp. Brs

FX 5

30

Ten. Sax.

F Tpt.

Bass

Perc.

E. Gtr.

P. S. Gtr.

E. Bass

E. Bass

A.

Perc. Organ

Organ

Tape Smp. Brs

Tape Smp. Str

FX 5

33

Ten. Sax.

F Tpt.

Bass

Perc.

E. Gtr.

P. S. Gtr.

E. Bass

E. Bass

A.

Organ

Tape Smp. Str

FX 5

35

Ten. Sax.

F Tpt.

Bass

Perc.

E. Gtr.

P. S. Gtr.

E. Bass

E. Bass

Organ

Tape Smp. Brs

38

Ten. Sax.

F Tpt.

Bass

Perc.

E. Gtr.

P. S. Gtr.

E. Bass

E. Bass

Organ

Tape Smp. Brs

41

Musical score for page 41, featuring the following instruments and parts:

- Ten. Sax.**: Tenor Saxophone part with a melodic line.
- F Tpt.**: French Trumpet part.
- Bass**: Bass line.
- Perc.**: Percussion part with a complex rhythmic pattern.
- E. Gtr.**: Electric Guitar part with a melodic line.
- P. S. Gtr.**: Piano/Song Guitar part with a melodic line and a triplet.
- E. Bass**: Electric Bass part (two staves).
- A.**: Alto Saxophone part.
- Perc. Organ**: Percussion Organ part.
- Organ**: Organ part with a sustained chord.
- Tape Smp. Brs**: Tape Sample Brass part.
- Tape Smp. Str**: Tape Sample Strings part.
- FX 5**: FX 5 part.

44

Perc.

E. Gtr.

P. S. Gtr.

E. Bass

E. Bass

A.

Perc. Organ

Organ

Tape Smp. Str

FX 5

47

49

Ten. Sax.

F Tpt.

Bass

Perc.

E. Bass

E. Bass

Perc. Organ

Organ

Tape Smp. Brs

52

54

Ten. Sax.

F Tpt.

Bass

Perc.

E. Bass

E. Bass

Perc. Organ

Organ

Tape Smp. Brs

57

Perc.

E. Gtr.

E. Bass

E. Bass

A.

Perc. Organ

Organ

Tape Smp. Str

FX 5

6

59

Perc.

E. Gtr.

E. Bass

E. Bass

A.

Perc. Organ

Organ

Tape Smp. Str

FX 5

61

Ten. Sax.

F Tpt.

Bass

Perc.

E. Gtr.

P. S. Gtr.

E. Bass

E. Bass

A.

Perc. Organ

Organ

Tape Smp. Brs

Tape Smp. Str

FX 5

64

Ten. Sax.

F Tpt.

Bass

Perc.

E. Gtr.

P. S. Gtr.

E. Bass

E. Bass

Organ

Tape Smp. Brs

67

Ten. Sax.

F Tpt.

Bass

Perc.

E. Gtr.

P. S. Gtr.

E. Bass

E. Bass

Organ

Tape Smp. Brs

70

Ten. Sax.

F Tpt.

Bass

Perc.

E. Gtr.

P. S. Gtr.

E. Bass

E. Bass

A.

Perc. Organ

Organ

Tape Smp. Brs

Tape Smp. Str

FX 5

74

Perc.

E. Gtr.

P. S. Gtr.

E. Bass

E. Bass

A.

Perc. Organ

Organ

Tape Smp. Str

FX 5

77

Ten. Sax.

F Tpt.

Bass

Perc.

P. S. Gtr.

E. Bass

E. Bass

Perc. Organ

Organ

Tape Smp. Brs

FX 5

80

Ten. Sax.

FTpt.

Bass

Perc.

P. S. Gtr.

E. Bass

E. Bass

Perc. Organ

Organ

Tape Smp. Brs

FX 5

Detailed description of the musical score: The score is for page 29, starting at measure 80. It features ten staves of music. The Tenor Saxophone (Ten. Sax.) and Flute/Trombone (FTpt.) parts have rests in the first measure, followed by eighth-note patterns in the second and third measures, and a quarter note in the fourth. The Bass part follows a similar pattern. The Percussion (Perc.) part features a complex rhythmic pattern with eighth notes and rests, including a series of 'x' marks above the staff. The P. S. Gtr. part has a rhythmic pattern of eighth notes and rests. The two Electric Bass (E. Bass) staves play a melodic line with quarter and eighth notes, including a sustained note in the second measure. The Percussion Organ and Organ parts play sustained chords with long horizontal lines. The Tape Samples (Tape Smp. Brs) part has a rhythmic pattern of eighth notes and rests. The FX 5 part features a rhythmic pattern of eighth notes and rests, including a series of eighth-note chords in the fourth measure.

83

Ten. Sax.

FTpt.

Bass

Perc.

P. S. Gtr.

E. Bass

E. Bass

Perc. Organ

Organ

Tape Smp. Brs

FX 5

86

- Ten. Sax.**: Treble clef, single note in the first measure.
- F Tpt.**: Treble clef, rests in both measures.
- Bass**: Bass clef, single note in the first measure.
- Perc.**: Drum set notation with various patterns and accents.
- P. S. Gtr.**: Treble clef, guitar-style notation with fret numbers and bends.
- E. Bass**: Two staves, bass clef, similar melodic lines.
- Perc. Organ**: Treble clef, organ-style notation with sustained notes.
- Organ**: Treble clef, organ-style notation with sustained notes.
- Tape Smp. Brs**: Treble clef, rests in both measures.
- FX 5**: Treble clef, rests in the first measure, followed by a rhythmic pattern in the second measure.

88

Ten. Sax.

FTpt.

Bass

Perc.

P. S. Gtr.

E. Bass

E. Bass

Perc. Organ

Organ

Tape Smp. Brs

FX 5

91

Musical score for multiple instruments. The score is organized into systems. The first system includes Tenor Sax (Ten. Sax.), FTpt. (Flute Trumpet), and Bass. The second system includes Perc. (Percussion), P. S. Gtr. (Piano/Sitar Guitar), and two E. Bass (Electric Bass) parts. The third system includes Perc. Organ and Organ. The fourth system includes Tape Smp. Brs (Tape Sample Brass) and FX 5 (Effects 5). The score features various musical notations such as rests, notes, chords, and rhythmic patterns.

94

Ten. Sax.

F Tpt.

Bass

Perc.

P. S. Gtr.

E. Bass

E. Bass

Perc. Organ

Organ

Tape Smp. Brs

FX 5

97

Musical score for multiple instruments. The score is arranged vertically with the following instruments from top to bottom:

- Ten. Sax. (Tenor Saxophone)
- FTpt. (First Trumpet)
- Bass (Bass)
- Perc. (Percussion)
- P. S. Gtr. (Piano/Sitar Guitar)
- E. Bass (Electric Bass)
- E. Bass (Electric Bass)
- Perc. Organ (Percussion Organ)
- Organ (Organ)
- Tape Smp. Brs (Tape Samples)
- FX 5 (Effects)

99

Ten. Sax.

F Tpt.

Bass

Perc.

P. S. Gtr.

E. Bass

E. Bass

Perc. Organ

Organ

Tape Smp. Brs

FX 5

102

Musical score for multiple instruments. The score is organized into systems. The first system includes Tenor Sax (Ten. Sax.), French Trumpet (FTpt.), and Bass. The second system includes Percussion (Perc.), P. S. Guitar (P. S. Gtr.), and two Electric Bass (E. Bass) parts. The third system includes Percussion Organ (Perc. Organ) and Organ. The fourth system includes Tape Samples (Tape Smp. Brs) and FX 5. The notation includes various musical symbols such as notes, rests, stems, and dynamic markings.

105

Ten. Sax.

FTpt.

Bass

Perc.

P. S. Gtr.

E. Bass

E. Bass

Perc. Organ

Organ

Tape Smp. Brs

FX 5

107

- Ten. Sax. (Tenor Saxophone): Rests in all three measures.
- F Tpt. (French Trumpet): Rests in all three measures.
- Bass (Bass): Rests in all three measures.
- Perc. (Percussion): Features a complex rhythmic pattern with various notes and rests.
- E. Gtr. (Electric Guitar): Features a melodic line with a long slur across measures 107 and 108.
- P. S. Gtr. (Piano/Synth Guitar): Features a melodic line with a long slur across measures 107 and 108.
- E. Bass (Electric Bass): Features a melodic line with a long slur across measures 107 and 108.
- E. Bass (Electric Bass): Features a melodic line with a long slur across measures 107 and 108.
- A. (Vocals): Rests in all three measures.
- Perc. Organ (Percussion Organ): Features a melodic line with a long slur across measures 107 and 108.
- Organ (Organ): Features a melodic line with a long slur across measures 107 and 108.
- Tape Smp. Brs (Tape Sample Bridges): Rests in all three measures.
- Tape Smp. Str (Tape Sample Strings): Rests in all three measures.
- FX 5 (Effects): Features a melodic line with a long slur across measures 107 and 108.

Vaya Con Dios - What's A Woman 2

Tenor Saxophone

♩ = 77,000076
Ten.sax

24

31

40

52

63

70

83

93

101

Vaya Con Dios - What's A Woman 2

Trumpet in F

♩ = 77,000076
Trumpet

24

31

40

51

63

70

83

93

101

Vaya Con Dios - What's A Woman 2

Bass in C

♩ = 77,000076
Tuba

24

2

31

2

2

40

6

52

6

63

70

6

2

83

2

2

2

93

2

101

Vaya Con Dios - What's A Woman 2

Percussion

♩ = 77,000076
Drums 2

7

12

17

22

27

32

37

42

47

V.S.

52

57

62

67

72

77

82

86

90

94

Percussion

98

102

105

Vaya Con Dios - What's A Woman 2

Electric Guitar

♩ = 77,000076

Clean gt

2

8

14

20

26

32

38

44

57

63

69

73

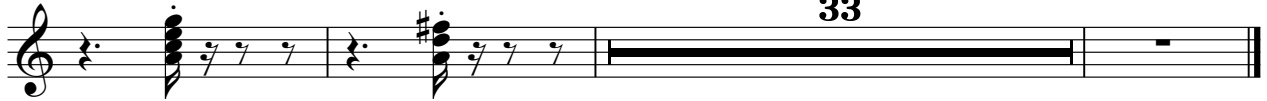

Vaya Con Dios - What's A Woman 2

Pedal Steel Guitar

♩ = 77,000076
Melody **9**

14

19

24

29

34

39

45 **13**

Pedal Steel Guitar

Vaya Con Dios - What's A Woman 2

Electric Bass

♩ = 77,000076
Fing.bs

V.S.

66

73

79

86

92

99

104

Vaya Con Dios - What's A Woman 2

Fretless Electric Bass

♩ = 77,000076
Fretl.bs

V.S.

66

73

79

86

92

99

104

Vaya Con Dios - What`s A Woman 2

Alto

♩ = 77,000076
Choir ah

18 8

32 8

47 10

63 8 33

Vaya Con Dios - What's A Woman 2

Percussive Organ

♩ = 77,000076
Organ 1

2

8

4

18

3

26

12

46

6

3

51

6

3

56

8

8

Percussive Organ

71

79

86

94

102

Vaya Con Dios - What's A Woman 2

Rock Organ

♩ = 77,000076
Organ 3

44

50

56

59

62

72

82

90

Rock Organ

98

104

Tape Sampler Keyboard [Brass] Vaya Con Dios - What's A Woman 2

♩ = 77,000076
Brass 1

24 2

31 4

41 6

52 4

62

69 6 2

81 2 2

90 2 2

100

Tape Sampler Keyboard [Strings] Vaya Con Dios - What's A Woman 2

♩ = 77,000076
Slow str

18 8

32

8 8

47

10 10

63

8 33 33

Vaya Con Dios - What's A Woman 2

FX 5 (Brightness)

$\text{♩} = 77,000076$
Voice oh

18

24

33

47

63

80

85

89

93

97

V.S.

2

FX 5 (Brightness)

101

105

