

Vaya Con Dios - What's A Woman 3

♩ = 160,405075

2

6

Bassdrum

Snare 2

Clsd.Hiha

#Rtr.Orga

Fing.Bass

#Chrs.Gtr

8

Bassdrum

Snare 2

Clsd.Hiha

#Rtr.Orga

Fing.Bass

#Chrs.Gtr

10

Bassdrum
Snare 2
Clsd.Hiha
#Rtr.Orga
Fing.Bass
Vocal-Lin
#Chrs.Gtr

12

Bassdrum
Snare 2
Clsd.Hiha
#Rtr.Orga
Fing.Bass
Vocal-Lin
#Chrs.Gtr

14

Bassdrum
Snare 2
Clsd.Hiha
#Rtr.Orga
Fing.Bass
Vocal-Lin
#Chrs.Gtr

16

Bassdrum
Snare 2
Clsd.Hiha
#Rtr.Orga
Fing.Bass
Vocal-Lin
#Chrs.Gtr

18

22

Bassdrum

Snare 2

Cldsd.Hiha

#Rtr.Orga

Fing.Bass

Vocal-Lin

#Chrs.Gtr

#Syn.Voic

#Warm TP

Alto Sax

Brass Sec

26

Bassdrum

Snare 2

Clsd.Hiha

#Rtr.Orga

Fing.Bass

#Chrs.Gtr

#Syn.Voic

#Warm TP

Alto Sax

Brass Sec

Trombone

30

Bassdrum

Snare 2

Cldsd.Hiha

#Rtr.Orga

Fing.Bass

Vocal-Lin

#Chrs.Gtr

#Warm TP

Alto Sax

Brass Sec

Trombone

The second system includes:

33

This musical score is for a jazz ensemble and is divided into two systems. The first system includes the following parts:

37

Bassdrum

Snare 2

Clsd.Hiha

#Rtr.Orga

Fing.Bass

Vocal-Lin

#Chrs.Gtr

#Warm TP

Alto Sax

Brass Sec

Bassdrum

Snare 2

Clsd.Hiha

#Rtr.Orga

Fing.Bass

Vocal-Lin

#Chrs.Gtr

#Warm TP

Alto Sax

Brass Sec

42

- #Rtr.Orga:** Shows a chord progression with a sharp sign and a colon.
- Fing.Bass:** Features a complex melodic line with many notes.
- Vocal-Lin:** Shows a vocal line with a melodic phrase and a sharp sign.
- #Chrs.Gtr:** Shows a guitar line with a sharp sign and a colon.
- #Syn.Voic:** Shows a vocal line with a sharp sign and a colon.
- #Warm TP:** Shows a trumpet line with a sharp sign and a colon.
- Alto Sax:** Shows a saxophone line with a sharp sign and a colon.
- Brass Sec:** Shows a brass section line with a sharp sign and a colon.

47

Bassdrum

Snare 2

Clsd.Hiha

#Rtr.Orga

Fing.Bass

Vocal-Lin

#Chrs.Gtr

48

Snare 2

#Rtr.Orga

Fing.Bass

#Chrs.Gtr

51

Bassdrum

Snare 2

Clsd.Hiha

#Rtr.Orga

Fing.Bass

#Chrs.Gtr

#Warm TP

Alto Sax

Brass Sec

Trombone

53

Bassdrum

Snare 2

Clsd.Hiha

#Rtr.Orga

Fing.Bass

#Chrs.Gtr

#Warm TP

Alto Sax

Brass Sec

Trombone

- #Chrs.Gtr:** A guitar part with a melodic line and a bass line.
- #Warm TP:** A trumpet part with a melodic line.
- Alto Sax:** A saxophone part with a melodic line.
- Brass Sec:** A section of brass instruments with a melodic line.
- Trombone:** A trombone part with a melodic line.

58

Bassdrum

Snare 2

Clsd.Hiha

#Rtr.Orga

Fing.Bass

#Chrs.Gtr

#Syn.Voic

#Warm TP

Alto Sax

Brass Sec

Trombone

62

- Fing.Bass:** Shows a complex bass line with many beamed notes.
- Vocal-Lin:** Features a vocal line with various note values and rests.
- #Chrs.Gtr:** Shows a guitar part with chords and melodic fragments.
- #Warm TP:** Shows a trumpet part with a melodic line.
- Alto Sax:** Features a saxophone part with a melodic line.
- Brass Sec:** Shows a section of brass instruments with a melodic line.
- Trombone:** Shows a trombone part with a melodic line.

66

Bassdrum

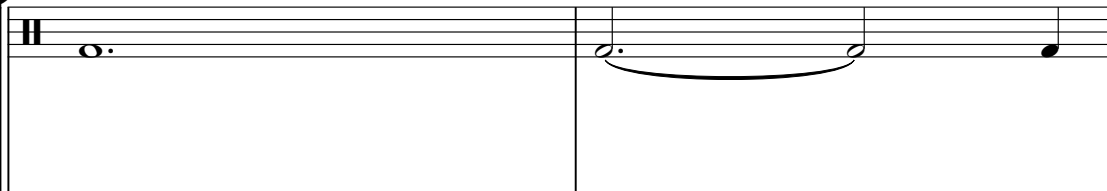

Snare 2

Clsd.Hiha

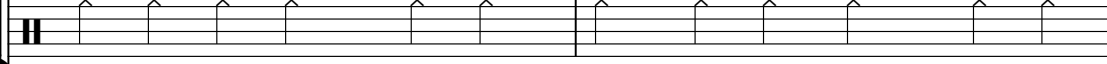

#Rtr.Orga

Fing.Bass

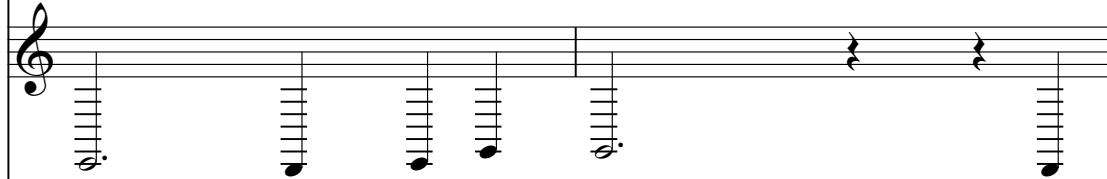

Vocal-Lin

#Chrs.Gtr

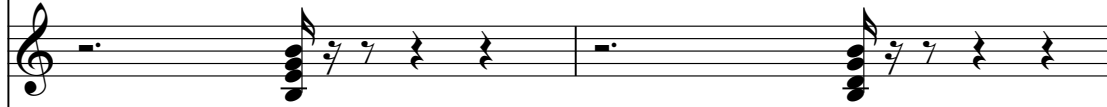

#Warm TP

Alto Sax

Brass Sec

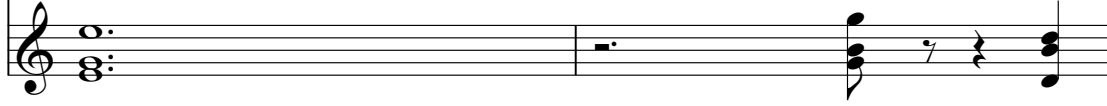

70

76

- Bassdrum**: Shows a single bass drum hit in measure 78 and a sustained bass drum sound in measure 79.
- Snare 2**: Shows a snare drum hit in measure 78 and a sustained snare drum sound in measure 79.
- Clsd.Hiha**: Shows closed hi-hat patterns with 'x' marks indicating hits.
- #Rtr.Orga**: Shows a right-hand organ part with a melodic line in measure 78 and a sustained chord in measure 79.
- Fing.Bass**: Shows a fingered bass line with a melodic line in measure 78 and a sustained chord in measure 79.
- #Chrs.Gtr**: Shows a chromatic guitar part with a melodic line in measure 78 and a sustained chord in measure 79.
- #Syn.Voic**: Shows a synthesized voice part with a melodic line in measure 78 and a sustained chord in measure 79.
- #Warm TP**: Shows a warm trumpet part with a melodic line in measure 78 and a sustained chord in measure 79.
- Alto Sax**: Shows an alto saxophone part with a melodic line in measure 78 and a sustained chord in measure 79.
- Brass Sec**: Shows a brass section part with a melodic line in measure 78 and a sustained chord in measure 79.
- Trombone**: Shows a trombone part with a melodic line in measure 78 and a sustained chord in measure 79.

80

Bassdrum

Snare 2

Clsd.Hiha

#Rtr.Orga

Fing.Bass

Vocal-Lin

#Chrs.Gtr

#Syn.Voic

#Warm TP

Alto Sax

Brass Sec

Trombone

84

88

This musical score page, numbered 88, features a variety of instruments. The percussion section includes Bassdrum, Snare 2, Closed Hi-hats (Clsd. Hiha), and Open Hi-hats (Open Hiha). The keyboard section consists of a Right Organ (#Rtr. Orga). The string section includes Fingered Bass (Fing. Bass). The vocal line (Vocal-Lin) is present. The guitar section features a Chromatic Guitar (#Chrs. Gtr). The synthesizer section includes a Synthesizer Voice (#Syn. Voic). The brass section includes a Warm Trumpet (#Warm TP), Alto Sax, Brass Section (Brass Sec), and Trombone. The notation uses various symbols such as 'x' for hi-hats and 'o' for organ notes.

92

This musical score is for a jazz ensemble and is divided into two systems. The first system includes four percussion parts: Bassdrum, Snare 2, Open Hiha, and Ride Cymb. The second system includes seven melodic parts: #Rtr.Orga, Fing.Bass, Vocal-Lin, #Chrs.Gtr, #Syn.Voic, #Warm TP, and Alto Sax. The Brass Sec and Trombone parts are also present but mostly contain rests. The score is written in 4/4 time and features a variety of rhythmic patterns and melodic lines.

System 1:

System 2:

96

Bassdrum

Snare 2

Ride Cymb

Crsh.Cymb

#Rtr.Orga

Fing.Bass

Vocal-Lin

#Chrs.Gtr

#Syn.Voic

#Warm TP

Alto Sax

Brass Sec

Trombone

100

104

Bassdrum

Vaya Con Dios - What`s A Woman 3

♩ = 160,405075

2

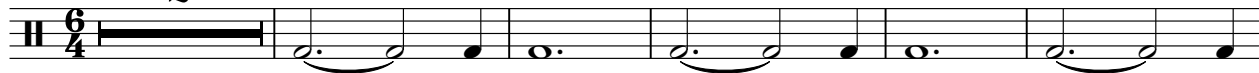

8

14

20

26

32

38

44

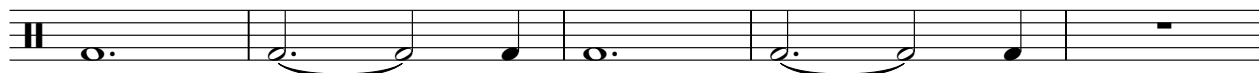

2

Bassdrum

49

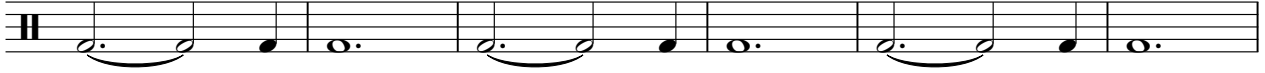

55

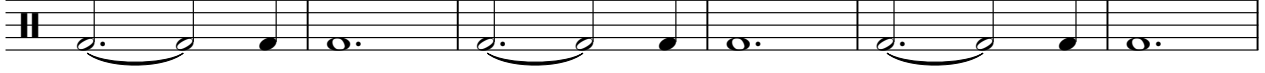

61

67

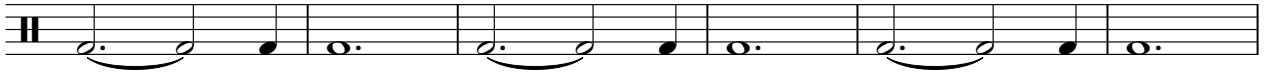

73

79

85

90

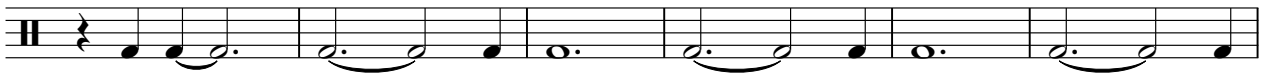

96

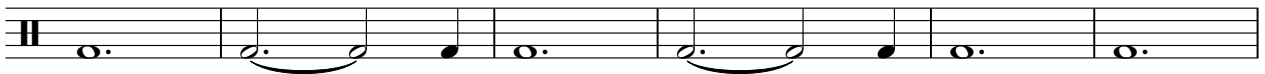

102

Bassdrum

3

105

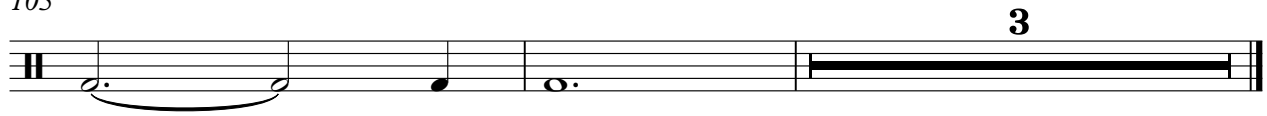

Vaya Con Dios - What's A Woman 3

Snare 2

♩ = 160,405075

2

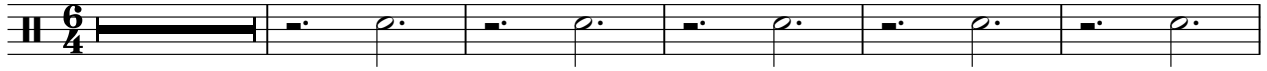

8

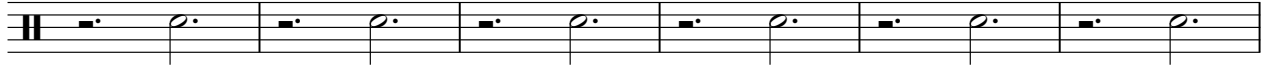

14

19

24

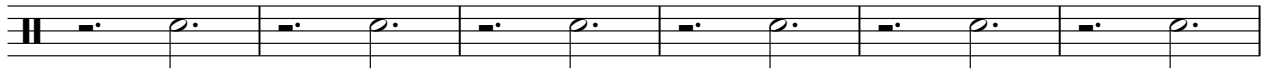

30

35

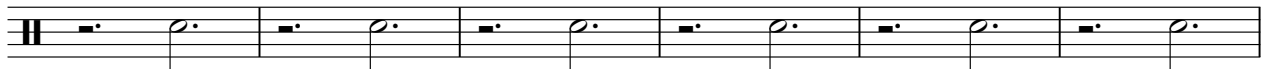

41

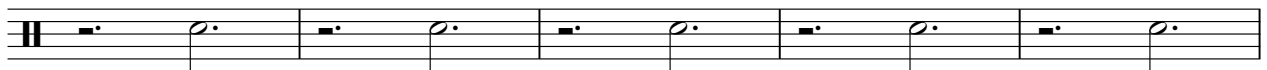

46

51

6

V.S.

2

Snare 2

56

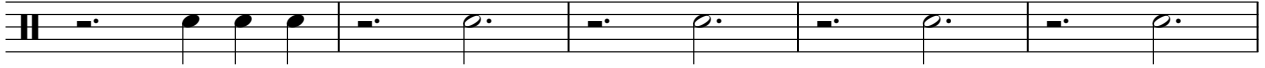

61

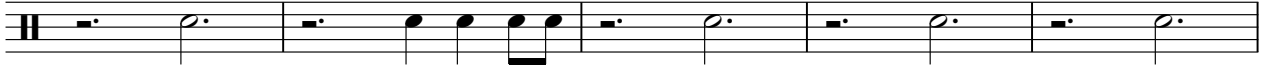

66

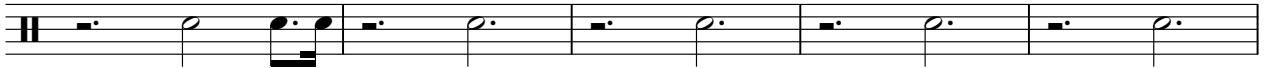

71

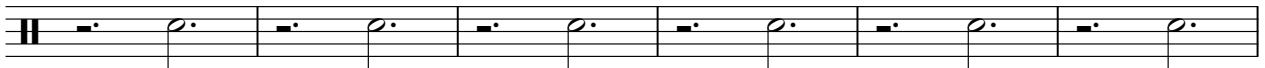

77

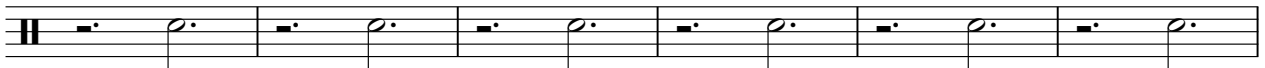

83

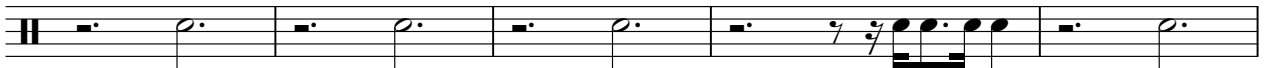

88

93

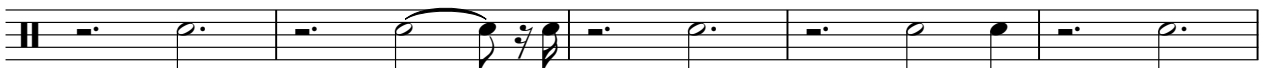

98

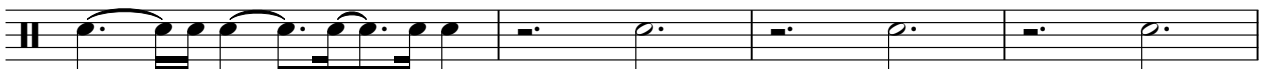

102

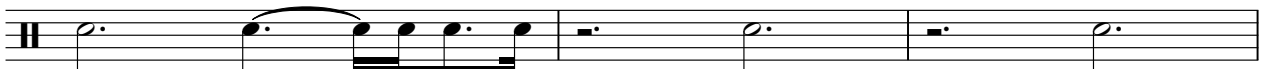

Snare 2

3

105

3

♩ = 160,405075

2

6

10

14

18

22

26

30

34

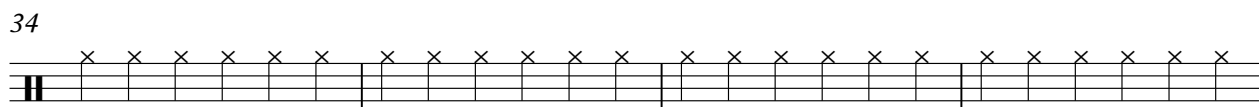

38

2

Clsd.Hiha

42

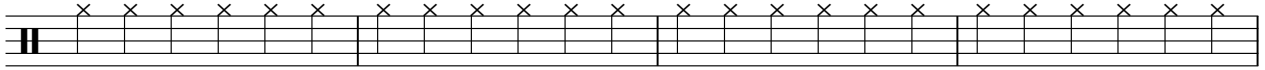

46

50

54

58

62

66

70

74

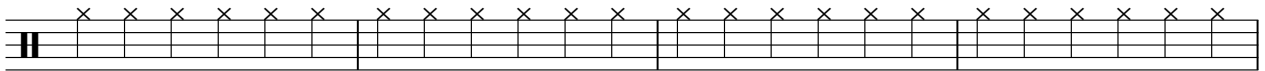

78

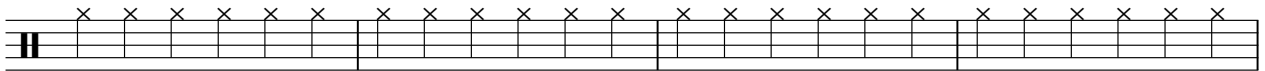

82

86

89

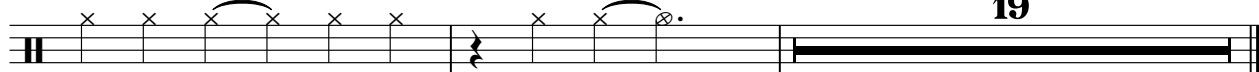

Open Hiha

Vaya Con Dios - What`s A Woman 3

♩ = 160,405075

51 **35**

89

92

3 **14**

Ride Cymb

Vaya Con Dios - What`s A Woman 3

♩ = 160,405075

90

93

97

101

104

Crsh.Cymb

Vaya Con Dios - What`s A Woman 3

♩ = 160,405075

98

2

102

6

♩ = 160,405075

6

4

7

12

18

20

28

30

32

40

#Rtr.Orga

88

96

102

Vaya Con Dios - What`s A Woman 3

Fing. Bass

♩ = 160,405075

6
10
15
20
25
29
34
38
42

V.S.

96

101

104

Vaya Con Dios - What`s A Woman 3

Vocal-Lin

♩ = 160,405075

9

12

16

21

24

30

34

37

41

45

14

103

105

Vaya Con Dios - What`s A Woman 3

♩ = 160,405075

81

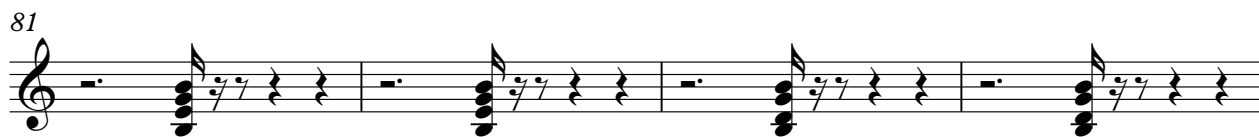

85

89

93

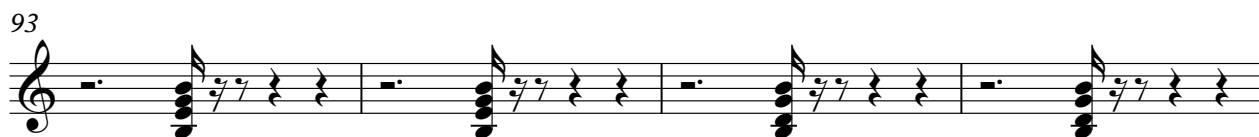

97

101

104

Vaya Con Dios - What`s A Woman 3

#Syn.Voic

♩ = 160,405075

18

23

27

33

47

63

79

83

87

2

#Syn.Voic

91

94

97

100

104

#Warm TP

Vaya Con Dios - What`s A Woman 3

♩ = 160,405075

2

#Warm TP

85

93

101

Vaya Con Dios - What's A Woman 3

Alto Sax

♩ = 160,405075

18 2

25 2

32

39

46 2

52

57

63

69 2

77 2 2

Detailed description of the musical score: The score is for an Alto Saxophone part in 6/4 time. It begins with a tempo marking of 160,405075. The first system (measures 18-24) features a long rest of 18 measures, followed by a double bar line and a measure with a fingering of 2. The second system (measures 25-31) starts with a measure rest, followed by notes with fingerings 2, 2, 2, 2, and 2. The third system (measures 32-38) continues with notes and fingerings. The fourth system (measures 39-45) includes notes and fingerings. The fifth system (measures 46-51) starts with a measure rest, followed by notes and fingerings, and ends with a double bar line and a measure with a fingering of 2. The sixth system (measures 52-56) contains notes and fingerings. The seventh system (measures 57-62) features notes and fingerings. The eighth system (measures 63-68) includes notes and fingerings. The ninth system (measures 69-76) starts with a measure rest, followed by notes and fingerings, and ends with a double bar line and a measure with a fingering of 2. The tenth system (measures 77-84) begins with a measure rest, followed by notes and fingerings, and ends with a double bar line and a measure with a fingering of 2.

Vaya Con Dios - What`s A Woman 3

Brass Sec

♩ = 160,405075

2

Brass Sec

85

93

101

Vaya Con Dios - What's A Woman 3

Trombone

♩ = 160,405075

24 2

30 18

51

56

62 14 2

81 2 2

89 2 2

97 2

102 2 3