

Vernon Dalhart - Death Of Floyd Collins

♩ = 100,000000

Harmonica

Percussion

Jazz Guitar

Jazz Guitar

Kora

Electric Bass

♩ = 100,000000

Tape Sampler Keyboard [Strings]

2

Perc.

J. Gtr.

J. Gtr.

E. Bass

Tape Smp. Str

Arrangement Copyright © 1999 D.L.Marshall

5

6

15.9"
7.3,65
1verse

7

Harm.

Perc.

J. Gtr.

J. Gtr.

Kora

E. Bass

Tape Smp. Str

3

8

Harm.

Perc.

J. Gtr.

J. Gtr.

Kora

E. Bass

Tape Smp. Str

3

10

Harm.

Perc.

J. Gtr.

J. Gtr.

Kora

E. Bass

Tape Smp. Str

11

12

Harm.

Perc.

J. Gtr.

J. Gtr.

Kora

E. Bass

Tape Smp. Str

13

Harm.

Perc.

J. Gtr.

J. Gtr.

Kora

E. Bass

Tape Smp. Str

14

15

Harm.

Perc.

J. Gtr.

J. Gtr.

Kora

E. Bass

Tape Smp. Str

Detailed description of the musical score: The score is for measures 15 through 18. The **Harm.** (Harp) part is in treble clef, featuring a melodic line with eighth and sixteenth notes, often beamed together. The **Perc.** (Percussion) part is in a drum set notation, showing a complex pattern of eighth and sixteenth notes with various rests and accents. The first **J. Gtr.** (Jazz Guitar) part is in treble clef, playing a rhythmic accompaniment with chords and triplets. The second **J. Gtr.** part is also in treble clef, featuring a more melodic line with triplets and slurs. The **Kora** part is in treble clef, mirroring the melodic line of the Harm. part. The **E. Bass** (Electric Bass) part is in bass clef, providing a steady rhythmic accompaniment with eighth notes. The **Tape Smp. Str.** (Tape Sample String) part is in grand staff (treble and bass clefs), showing a few chords and a long sustained note.

18

Harm.

Perc.

J. Gtr.

J. Gtr.

Kora

E. Bass

Tape Smp. Str

19

Harm.

Perc.

J. Gtr.

J. Gtr.

Kora

E. Bass

Tape Smp. Str

22

Harm.

Perc.

J. Gtr.

J. Gtr.

Kora

E. Bass

Tape Smp. Str

23

Harm.

Perc.

J. Gtr.

J. Gtr.

Kora

E. Bass

Tape Smp. Str

3

24

Harm.

Perc.

J. Gtr.

J. Gtr.

Kora

E. Bass

Tape Smp. Str

25

Harm.

Perc.

J. Gtr.

J. Gtr.

Kora

E. Bass

Tape Smp. Str

26

Harm.

Perc.

J. Gtr.

J. Gtr.

Kora

E. Bass

Tape Smp. Str

1'03.0"
27.2,12
end 2nd v.

1'04.7"
27.4,89
3rd verse

27

Harm.

Perc.

J. Gtr.

J. Gtr.

Kora

E. Bass

Tape Smp. Str

28

Harm.

Perc.

J. Gtr.

J. Gtr.

Kora

E. Bass

Tape Smp. Str

29

Harm.

Perc.

J. Gtr.

J. Gtr.

Kora

E. Bass

Tape Smp. Str

30

Harm.

Perc.

J. Gtr.

J. Gtr.

Kora

E. Bass

Tape Smp. Str

31

Harm.

Perc.

J. Gtr.

J. Gtr.

Kora

E. Bass

Tape Smp. Str

This block contains the first six staves of a musical score for measures 31 and 32. The staves are labeled: Harm. (Harp), Perc. (Percussion), J. Gtr. (Jazz Guitar), J. Gtr. (Jazz Guitar), Kora (Kora), E. Bass (Electric Bass), and Tape Smp. Str (Tape Sample String). The music is in 7/8 time. The first staff (Harm.) features a melodic line with eighth and sixteenth notes. The second staff (Perc.) has a rhythmic pattern of eighth notes with accents. The third and fourth staves (J. Gtr.) show complex chordal textures with triplets and slurs. The fifth staff (Kora) has a melodic line with triplets. The sixth staff (E. Bass) has a bass line with eighth notes. The seventh staff (Tape Smp. Str) contains a string texture with triplets. A double bar line is located between the sixth and seventh staves.

32

Harm.

Perc.

J. Gtr.

J. Gtr.

Kora

E. Bass

Tape Smp. Str

This block contains the second six staves of a musical score for measures 31 and 32, starting from measure 7. The staves are labeled: Harm. (Harp), Perc. (Percussion), J. Gtr. (Jazz Guitar), J. Gtr. (Jazz Guitar), Kora (Kora), E. Bass (Electric Bass), and Tape Smp. Str (Tape Sample String). The music continues in 7/8 time. The first staff (Harm.) has a melodic line with eighth notes and a triplet. The second staff (Perc.) has a rhythmic pattern of eighth notes with accents. The third and fourth staves (J. Gtr.) show complex chordal textures with triplets and slurs. The fifth staff (Kora) has a melodic line with triplets. The sixth staff (E. Bass) has a bass line with eighth notes. The seventh staff (Tape Smp. Str) contains a string texture with triplets.

33

Harm.
Perc.
J. Gtr.
J. Gtr.
Kora
E. Bass
Tape Smp. Str

34

Harm.
Perc.
J. Gtr.
J. Gtr.
Kora
E. Bass
Tape Smp. Str

35

36

1'27.8"
37.3,43
end 3rd v.

37

Harm.

Perc.

J. Gtr.

J. Gtr.

Kora

E. Bass

Tape Smp. Str

1'29.0"
38.1,39
4th verse

38

Harm.

Perc.

J. Gtr.

J. Gtr.

Kora

E. Bass

Tape Smp. Str

39

Harm.

Perc.

J. Gtr.

J. Gtr.

Kora

E. Bass

Tape Smp. Str

40

Harm.

Perc.

J. Gtr.

J. Gtr.

Kora

E. Bass

Tape Smp. Str

41

Harm.

Perc.

J. Gtr.

J. Gtr.

Kora

E. Bass

Tape Smp. Str

42

Harm.

Perc.

J. Gtr.

J. Gtr.

Kora

E. Bass

Tape Smp. Str

43

Harm.

Perc.

J. Gtr.

J. Gtr.

Kora

E. Bass

Tape Smp. Str

44

Harm.

Perc.

J. Gtr.

J. Gtr.

Kora

E. Bass

Tape Smp. Str

45

Harm.

Perc.

J. Gtr.

J. Gtr.

Kora

E. Bass

Tape Smp. Str

46

Harm.

Perc.

J. Gtr.

J. Gtr.

Kora

E. Bass

Tape Smp. Str

1'52.2"
47.4,13
end 4th v.

27

47

Harm.

Perc.

J. Gtr.

J. Gtr.

Kora

E. Bass

Tape Smp. Str

3

1'53.8"
48.2,67
5th verse

48

Harm.

Perc.

J. Gtr.

J. Gtr.

Kora

E. Bass

Tape Smp. Str

3

49

Harm.

Perc.

J. Gtr.

J. Gtr.

Kora

E. Bass

Tape Smp. Str

50

Harm.

Perc.

J. Gtr.

J. Gtr.

Kora

E. Bass

Tape Smp. Str

51

Harm.

Perc.

J. Gtr.

J. Gtr.

Kora

E. Bass

Tape Smp. Str

52

Harm.

Perc.

J. Gtr.

J. Gtr.

Kora

E. Bass

Tape Smp. Str

53

Harm.

Perc.

J. Gtr.

J. Gtr.

Kora

E. Bass

Tape Smp. Str

54

Harm.

Perc.

J. Gtr.

J. Gtr.

Kora

E. Bass

Tape Smp. Str

55

Harm.

Perc.

J. Gtr.

J. Gtr.

Kora

E. Bass

Tape Smp. Str

56

Harm.

Perc.

J. Gtr.

J. Gtr.

Kora

E. Bass

Tape Smp. Str

57

Harm.

Perc.

J. Gtr.

J. Gtr.

Kora

E. Bass

Tape Smp. Str

2'16.9"
58.1,29
ending

58

Harm.

Perc.

J. Gtr.

J. Gtr.

Kora

E. Bass

Tape Smp. Str

59

Harm.

Perc.

J. Gtr.

J. Gtr.

Kora

E. Bass

Tape Smp. Str

60

Harm.

Perc.

J. Gtr.

J. Gtr.

Kora

E. Bass

Tape Smp. Str

61

Harm.

Perc.

J. Gtr.

J. Gtr.

Kora

E. Bass

Tape Smp. Str

62

Perc.

J. Gtr.

J. Gtr.

E. Bass

Tape Smp. Str

Vernon Dalhart - Death Of Floyd Collins

Harmonica

♩ = 100,000000

6

9

11

13

15

18

20

22

24

26

Arrangement Copyright © 1999 D.L.Marshall

V.S.

Vernon Dalhart - Death Of Floyd Collins

Percussion

♩ = 100,000000

4

6

8

10

12

14

16

18

20

Arrangement Copyright © 1999 D.L.Marshall

V.S.

2

Percussion

22

24

26

28

30

32

34

36

38

40

42

44

46

48

50

52

54

56

58

60

V.S.

♩ = 100,000000

3

3

3

3

3

3

3

3

3

3

3

3

3

2

Jazz Guitar

25

26

27

28

29

30

31

32

33

34

4

Jazz Guitar

35

36

37

38

40

41

42

43

44

45

V.S.

56

57

58

59

60

61

62

Vernon Dalhart - Death Of Floyd Collins

Jazz Guitar

♩ = 100,000000

2

3

4

5

6

7

8

9

10

Copyright © 1999 D.L. Marshall V.S.

Jazz Guitar

V.S.

V.S.

61

62

63

Vernon Dalhart - Death Of Floyd Collins

Kora

♩ = 100,000000
6

9

11

13

15

18

20

22

24

26

Arrangement Copyright © 1999 D.L.Marshall

V.S.

49

51

53

55

57

59

Vernon Dalhart - Death Of Floyd Collins

Electric Bass

♩ = 100,000000

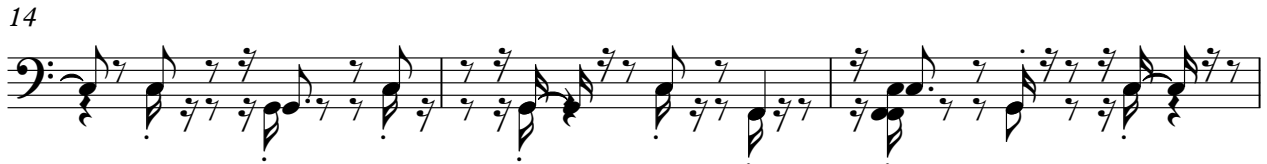

Arrangement Copyright © 1999 D.L.Marshall

V.S.

25

27

29

31

33

35

37

39

41

43

45

47

49

51

54

57

59

61

Vernon Dalhart - Death Of Floyd Collins

Tape Sampler Keyboard [Strings]

♩ = 100,000000

54

57

60

