

Veronicas - 4 Ever

♩ = 145,000031

10

Standard

Distortd

Distortd

Distortd

FngrBass

CaliopLd

14

Standard

Distortd

Distortd

Distortd

Ovrdrive

FngrBass

CaliopLd

18

Standard

Distortd

Distortd

Distortd

Ovrdrive

FngrBass

CaliopLd

22 3

Standard
Distortd
Distortd
Distortd
Ovrdrive
Ovrdrive
FngrBass
CaliopLd
OohChoir
FretNoiz

26

Standard
Distortd
Distortd
Distortd
Ovrdrive
Ovrdrive
FngrBass
CaliopLd
OohChoir

31

Standard

Distortd

Distortd

Distortd

Ovrdrive

Ovrdrive

FngrBass

CaliopLd

OohChoir

36

Standard

Distortd

Distortd

Distortd

Ovrdrive

Ovrdrive

FngrBass

CaliopLd

OohChoir

FretNoiz

41

Standard

Distortd

Distortd

Distortd

Ovrdrive

FngrrBass

CaliopLd

45

Standard

Distortd

Distortd

Distortd

Ovrdrive

FngrrBass

CaliopLd

49

Standard

Distortd

Distortd

Distortd

Ovrdrive

Ovrdrive

FngrBass

CaliopLd

53

Standard

Distortd

Distortd

Distortd

Ovrdrive

Ovrdrive

FngrBass

CaliopLd

FretNoiz

57 7

Standard

Distortd

Distortd

Distortd

Ovrdrive

FngrBass

CaliopLd

OohChoir

62

Standard

Distortd

Distortd

Distortd

Ovrdrive

Ovrdrive

FngrBass

CaliopLd

OohChoir

67

Standard

Distortd

Distortd

Ovrdrive

Ovrdrive

FngrBass

CaliopLd

OohChoir

72

Standard

Distortd

Distortd

Ovrdrive

Ovrdrive

FngrBass

CaliopLd

OohChoir

FretNoiz

76

Standard

Distortd

Distortd

Distortd

Ovrdrive

Ovrdrive

FngrBass

CaliopLd

OohChoir

FretNoiz

80

Standard

Distortd

Distortd

Distortd

Ovrdrive

FngrBass

CaliopLd

85

Standard

Distortd

Distortd

Ovrdrive

FngrBass

CaliopLd

FretNoiz

89

Standard

Distortd

Distortd

FretNoiz

93

Standard

Distortd

Distortd

Distortd

Ovrdrive

FngrBass

CaliopLd

OohChoir

FretNoiz

97

Standard

Distortd

Distortd

Distortd

Ovrdrive

FngrBass

CaliopLd

OohChoir

102

Standard
Distortd
Distortd
Distortd
Ovrdrive
Ovrdrive
FngrBass
CaliopLd
OohChoir

107

Standard
Distortd
Distortd
Distortd
Ovrdrive
Ovrdrive
FngrBass
CaliopLd
OohChoir

112

Standard

Distortd

Distortd

Distortd

Ovrdrive

FngrBass

CaliopLd

OohChoir

117

Standard

Distortd

Distortd

Distortd

Ovrdrive

Ovrdrive

FngrBass

CaliopLd

OohChoir

122

Standard

Distortd

Distortd

Distortd

Ovrdrive

Ovrdrive

FngrBass

CaliopLd

OohChoir

125

Standard

Distortd

Distortd

Distortd

Ovrdrive

Ovrdrive

FngrBass

CaliopLd

OohChoir

FretNoiz

Veronicas - 4 Ever

Standard

♩ = 145,000031

3

8

12

16

20

24

28

32

36

41

(C) Ausmidi Pty Ltd 2005

V.S.

Standard

3

83

87

2

92

96

100

104

108

111

115

119

V.S.

4

Standard

123

126

♩ = 145,000031

2

6

9

12

15

18

21

24

28

32

36

40

43

46

49

52

55

58

62

66

70

74

79

83

87

90

93

97

101

105

V.S.

109

113

117

121

125

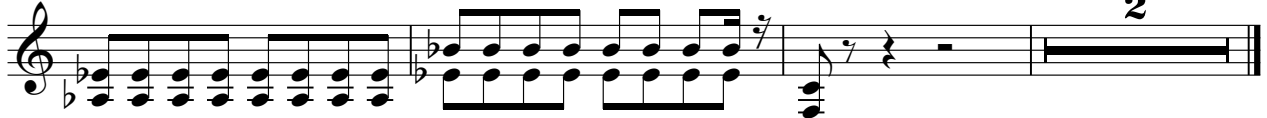

2

Veronicas - 4 Ever

Distortd

♩ = 145,000031

2

5

8

11

14

17

20

23

31

39

(C) Ausmidi Pty Ltd 2005

V.S.

42

45

48

51

54

57

65

73

80

85

92

96

104

112

120

125

Veronicas - 4 Ever

Distortd

♩ = 145,000031

2

5

8

11

14

17

20

23

27

31

(C) Ausmidi Pty Ltd 2005

V.S.

35

39

42

45

48

51

54

57

61

65

108

112

116

120

124

126

Ovrdrive

Veronicas - 4 Ever

♩ = 145,000031

21 8

32

36 10

49

52

55 8

65

69

73 3 25

(C) Ausmidi Pty Ltd 2005

2

Ovrdrive

103

107

111

122

125

Ovrdrive

Veronicas - 4 Ever

♩ = 145,000031

14

21

28

36

44

52

59

67

74

83

8

(C) Ausmidi Pty Ltd 2005

95

103

111

119

125

♩ = 145,000031

6

10

14

18

22

26

30

34

37

41

45

49

53

57

61

65

69

73

79

83

87

98

102

106

110

114

118

122

125

♩ = 145,000031

6

10

14

18

22

26

31

36

41

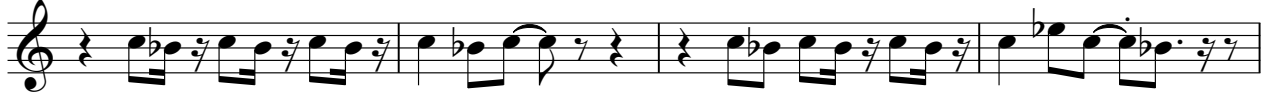

45

49

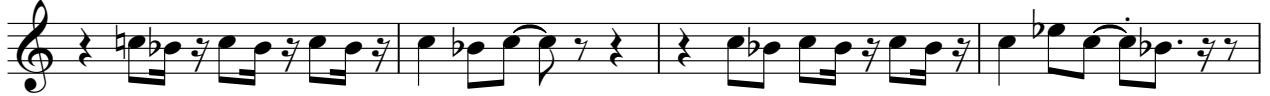

53

57

61

66

71

78

83

87 **8**

98

103

108

113

118

123

126 **2**

OohChoir

Veronicas - 4 Ever

♩ = 145,000031

22

26

32

37

59

63

69

75

96

99

(C) Ausmidi Pty Ltd 2005

103

108

113

117

123

$\text{♩} = 145,000031$

(C) Ausmidi Pty Ltd 2005