

# Vertical Horizon - You`re A God

♩ = 96,999954

By Stellar Ice

Acoustic

Bass

By Stellar Ice

Acoustic

Bass

Voice

By Stellar Ice

Acoustic

Bass

7

Voice

By Stellar Ice

Acoustic

Bass

8

Voice

By Stellar Ice

Acoustic

Bass

9

Voice

By Stellar Ice

Acoustic

Bass

11

Voice

By Stellar Ice

Acoustic

Bass

13

Voice

By Stellar Ice

Acoustic

Clean

Bass

15

Voice

By Stellar Ice

Acoustic

Clean

Bass

17

Voice

By Stellar Ice

Acoustic

Clean

Distorted

Overdrive

Bass

19

Voice

By Stellar Ice

Distorted

Overdrive

Bass

21

Bk Vocals

Voice

By Stellar Ice

Distorted

Overdrive

Bass

23

Bk Vocals

Voice

By Stellar Ice

Distorted

Overdrive

Bass

25

Bk Vocals

Voice

By Stellar Ice

Distorted

Overdrive

Bass

27

Voice

By Stellar Ice

Clean

Distorted

Overdrive

Bass

29

Voice

By Stellar Ice

Clean

Bass

31

Voice

By Stellar Ice

Clean

Bass

33

Voice

By Stellar Ice

Clean

Bass

35

Voice

By Stellar Ice

Clean

Bass

37

Voice

By Stellar Ice

Clean

Bass

39

Bk Vocals

Voice

By Stellar Ice

Clean

Distorted

Overdrive

Bass

41

Bk Vocals

Voice

By Stellar Ice

Distorted

Overdrive

Bass

43

Bk Vocals

Voice

By Stellar Ice

Distorted

Overdrive

Bass

45

Bk Vocals

Voice

By Stellar Ice

Distorted

Overdrive

Bass

T	3	3	3	3	3	3	3	3	1	1	1	1	1	1	1	1
A	0	0	0	0	0	0	0	0	3	3	3	3	3	3	3	3
B	3	3	3	3	3	3	3	3	1	1	1	1	1	1	1	1

T	3	3	3	3	3	3	3	3	1	1	1	1	1	1	1	1
A	0	0	0	0	0	0	0	0	3	3	3	3	3	3	3	3
B	3	3	3	3	3	3	3	3	1	1	1	1	1	1	1	1

47

Bk Vocals

Voice

By Stellar Ice

Distorted

Overdrive

Bass

T	3	3	3	3	3	3	3	3	0	0	0	0	0	3	3	1
A	1	1	1	1	1	1	1	1	3	3	3	3	3	3	3	3
B	6	6	6	6	6	6	6	6	6	6	6	6	6	6	6	6

T	3	3	3	3	3	3	3	3	1	1	1	1	1	1	1	1
A	1	1	1	1	1	1	1	1	0	0	0	0	0	0	0	0
B	6	6	6	6	6	6	6	6	3	3	3	3	3	3	3	3

49

By Stellar Ice

Distorted

Overdrive

Bass

52

By Stellar Ice

Distorted

Overdrive

Bass

55

Voice

By Stellar Ice

Acoustic

Distorted

Overdrive

Bass

57

Voice

By Stellar Ice

Acoustic

Bass

58

Voice

By Stellar Ice

Acoustic

Bass

59

Voice

By Stellar Ice

Acoustic

Clean

Bass

61

Voice

By Stellar Ice

Clean

Bass

62

Voice

By Stellar Ice

Clean

Bass

63

Bk Vocals

Voice

By Stellar Ice

Clean

T  
A  
B

Bass

65

Bk Vocals

Voice

By Stellar Ice

Clean

T  
A  
B

Bass

67

Bk Vocals

Voice

By Stellar Ice

Clean

Distorted

Overdrive

Bass

69

Bk Vocals

Voice

By Stellar Ice

Distorted

Overdrive

Bass

71

Bk Vocals

Voice

By Stellar Ice

Distorted

Overdrive

Bass

73

Bk Vocals

Voice

By Stellar Ice

Distorted

Overdrive

Bass

77

Bk Vocals

Voice

By Stellar Ice

Clean

Distorted

Overdrive

Bass

8 6 6 10 6 | 8 6 6 10 6

T	3	3	3	3	3	3	3	3	1	1	1	1	1	1	1	1	1
A	0	0	0	0	0	0	0	0	3	3	3	3	3	3	3	3	3
B	3	3	3	3	3	3	3	3	1	1	1	1	1	1	1	1	1

T	3	3	3	3	3	3	3	3	1	1	1	1	1	1	1	1	1
A	0	0	0	0	0	0	0	0	3	3	3	3	3	3	3	3	3
B	3	3	3	3	3	3	3	3	1	1	1	1	1	1	1	1	1

79

Bk Vocals

Voice

By Stellar Ice

Clean

Distorted

Overdrive

Bass

81

Bk Vocals

Voice

By Stellar Ice

Clean

Distorted

Overdrive

Bass

The musical score is organized into several parts:

- Clean:** Fret numbers: 8 6 6 10 6 | 8 6 6 10 6. Includes strings T, A, B.
- Distorted:** Fret numbers: 3 3 3 3 3 | 3 3 3 | 1 1 1 1 1 | 1 1 1. Includes strings T, A, B.
- Overdrive:** Fret numbers: 3 3 3 3 3 | 3 3 3 | 1 1 1 1 1 | 1 1 1. Includes strings T, A, B.

83

Bk Vocals

Voice

By Stellar Ice

Acoustic

Clean

Distorted

Overdrive

Bass

85

By Stellar Ice

Acoustic

Clean

Distorted

Overdrive

Bass

87

By Stellar Ice

Acoustic

Clean

Distorted

Overdrive

Bass

♩ = 96,999954

20

25

14

42

47

16

66

71

76

81

5

# Vertical Horizon - You're A God

Voice

♩ = 96,999954

4

8

12

16

21

26

2

31

35

39

44

8

56

59

63

67

72

77

81

By Stellar Ice

# Vertical Horizon - You`re A God

♩ = 96,999954

4

6

8

10

12

14

16

18

21

V.S.

By Stellar Ice

55

57

59

61

63

65

67

70

73

76

V.S.

4

By Stellar Ice

79

82

85

87

Acoustic

# Vertical Horizon - You`re A God

♩ = 96,999954

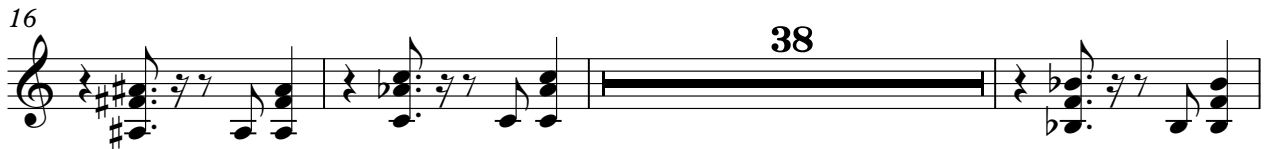

# Vertical Horizon - You're A God

Clean

♩ = 96,999954

**12**

Tab system 1: Measures 1-5. Measure 1 has a bar line. Measures 2-5 contain fret numbers: 4 3 4 3, 1 4 4, 4 3 3 4, 1.

**10**

Tab system 2: Measures 6-10. Measure 6 has a bar line. Measures 7-10 contain fret numbers: 1 3 3, 0 0, 1 3 3, 1 1, 1 3 3.

**33**

Tab system 3: Measures 11-15. Measure 11 has a bar line. Measures 12-15 contain fret numbers: 0 0, 1 3 3, 1 1, 4 4 3 4, 1 4 4, 4 3 3 4.

**20**

Tab system 4: Measures 16-20. Measure 16 has a bar line. Measures 17-20 contain fret numbers: 1, 1 3 3, 0 0, 1 3 3, 1 1.

**8**

Tab system 5: Measures 21-24. Measure 21 has a bar line. Measures 22-24 contain fret numbers: 4 3 4 3 4, 1 4 4, 4 3 3 4, 1.

**76**

Tab system 6: Measures 25-28. Measure 25 has a bar line. Measures 26-28 contain fret numbers: 10 10 6, 8 6 6 10 6, 8 6 6 10 6, 6.

**81**

Tab system 7: Measures 29-32. Measure 29 has a bar line. Measures 30-32 contain fret numbers: 8 6 6 10 6, 8 6 6 10 6, 6, 10 10 6.

**85**

Tab system 8: Measures 33-35. Measure 33 has a bar line. Measures 34-35 contain fret numbers: 8 6 6 10 6, 8 6 6 10 6, 6.

# Vertical Horizon - You're A God

Distorted

♩ = 96,999954

**16**

E			1 1 1 1 1	1 1 1			
T							
A			3 3 3 3 3	3 3 3		3 3 3 3 3	3 3 3
B			3 3 3 3 3	3 3 3		0 0 0 0 0	0 0 0
E			1 1 1 1 1	1 1 1		3 3 3 3 3	3 3 3

20

T	1 1 1 1 1	1 1 1		1 1 1 1 1	1 1 1		
A	3 3 3 3 3	3 3 3		3 3 3 3 3 3 3 3 3 3	3 3 3		3 3 3 3 3 3 3 3 3
B	3 3 3 3 3	3 3 3		1 1 1 1 1 1 1 1 1 1	3 3 3 3 3		0 0 0 0 0 0 0 0 0
E	1 1 1 1 1	1 1 1		6 6 6 6 6 6 6 6 6 6	1 1 1		3 3 3 3 3 3 3 3 3

24

**12**

T	1 1 1 1 1	1 1 1		4	4		
A	3 3 3 3 3	3 3 3		3	3		
B	3 3 3 3 3	3 3 3		1	1		
E	1 1 1 1 1	1 1 1		6 6 6 6 6	6 6 6		

40

T	1 1 1 1 1	1 1 1		3 3 3 3 3	3 3 3		1 1 1 1 1	1 1 1		
A	3 3 3 3 3	3 3 3		0 0 0 0 0	0 0 0		3 3 3 3 3	3 3 3		3 3 3 3 3 3 3 3 3 3 3 3
B	1 1 1 1 1	1 1 1		0 0 0 0 0	0 0 0		3 3 3 3 3	3 3 3		1 1 1 1 1 1 1 1 1 1 1 1
E				3 3 3 3 3	3 3 3		1 1 1 1 1	1 1 1		6 6 6 6 6 6 6 6 6 6 6 6

44

T	1 1 1 1 1	1 1 1		3 3 3 3 3	3 3 3		1 1 1 1 1	1 1 1		1 1 1
A	3 3 3 3 3	3 3 3		0 0 0 0 0	0 0 0		0 0 0	0 0 0		3 3 3 3 3 3 3 3 3
B	1 1 1 1 1	1 1 1		3 3 3 3 3	3 3 3		3 3 3 3 3	3 3 3		3 3 3 3 3
E				3 3 3 3 3	3 3 3		1 1 1 1 1	1 1 1		1 1 1

47

T	3 3 3 3 3	3 3		0	1	4	3 3 1	1		1 1 1	4 3
A	1 1 1 1 1	1 1		3 3 3 3 3 3 3 3	1 1	1 1 1 1 1 1 1 1	1 1 1	3			
B	6 6 6 6 6	6 6		3 3 3 3 3 3 3 3	3 3 3 3 3 3 3 3						
E	6 6 6 6 6	6 6									

51

T	4 4 4 3	1		4	3 3 1		1			
A	3			0	0 0 0 0		1 1 3 3 3 3	3 3		1
B				3 3 3 3 3 3 3 3			1 1 1 1 1 1 1 1			
E										

54

**12**

T	1 1 1	4 3		4 4 4 3	1		
A	3			3			
B							
E							

2 68

Distorted

	1 1 1 1 1	1 1 1						
T	3 3 3 3 3	3 3 3	3 3 3 3 3	3 3 3	1 1 1 1 1	1 1 1		
A	3 3 3 3 3	3 3 3	0 0 0 0 0	0 0 0	3 3 3 3 3	3 3 3	1 1 1 1 1 1 1 1 1 1	
B	1 1 1 1 1	1 1 1	0 0 0 0 0	0 0 0	3 3 3 3 3	3 3 3	6 6 6 6 6 6 6 6 6 6	6 6 6 6 6 6 6 6 6 6

72

	1 1 1 1 1	1 1 1						
T	3 3 3 3 3	3 3 3	3 3 3 3 3	3 3 3	1 1 1 1 1	1 1 1		
A	3 3 3 3 3	3 3 3	0 0 0 0 0	0 0 0	3 3 3 3 3	3 3 3	1 1 1 1 1 1 1 1 1 1	
B	1 1 1 1 1	1 1 1	3 3 3 3 3	3 3 3	1 1 1 1 1	1 1 1	6 6 6 6 6 6 6 6 6 6	6 6 6 6 6 6 6 6 6 6

76

	1 1 1 1 1	1 1 1						
T	3 3 3 3 3	3 3 3	3 3 3 3 3	3 3 3	1 1 1 1 1	1 1 1		
A	3 3 3 3 3	3 3 3	0 0 0 0 0	0 0 0	3 3 3 3 3	3 3 3	1 1 1 1 1 1 1 1 1 1	
B	1 1 1 1 1	1 1 1	3 3 3 3 3	3 3 3	1 1 1 1 1	1 1 1	6 6 6 6 6 6 6 6 6 6	6 6 6 6 6 6 6 6 6 6

80

	1 1 1 1 1	1 1 1						
T	3 3 3 3 3	3 3 3	3 3 3 3 3	3 3 3	1 1 1 1 1	1 1 1		
A	3 3 3 3 3	3 3 3	0 0 0 0 0	0 0 0	3 3 3 3 3	3 3 3	3 3 3 3 3 3 3 3 3	
B	1 1 1 1 1	1 1 1	3 3 3 3 3	3 3 3	1 1 1 1 1	1 1 1	3 3 3 3 3 3 3 3 3	

83

T	3	3 3 3 3 3 3 3 3 3 3 3 3 3	4	4	4	3		
A		1 1 1 1 1 1 1 1 1 1 1 1 1	3	3	3	3		
B	6		1	1	1	1		
	6	6 6 6 6 6 6 6 6 6 6 6 6 6						

# Vertical Horizon - You're A God

## Overdrive

♩ = 96,999954

**16**

E		1 1 6 6 6	6 6 6	3 3 3	3 3 3	3 3 3
B		3 3 3 3 3	3 3 3	0 0 0	0 0 0	0 0 0
G		3 3 3 3 3	3 3 3	0 0 0	0 0 0	0 0 0
D		1 1 1 1 1	1 1 1	3 3 3	3 3 3	3 3 3
A						
E						

20

T	1 1 1 1 1	1 1 1	1 1 1	1 1 6 6 6	6 6 6	6 6 6	3 3 3	3 3 3	3 3 3
A	3 3 3 3 3	3 3 3	3 3 3	3 3 3	3 3 3	3 3 3	0 0 0	0 0 0	0 0 0
B	3 3 3 3 3	3 3 3	3 3 3	1 1 1 1 1 1 1 1 1 1	3 3 3	3 3 3	0 0 0	0 0 0	0 0 0
E	1 1 1 1 1	1 1 1	1 1 1	6 6 6 6 6 6 6 6 6 6	6 6 6	6 6 6	3 3 3	3 3 3	3 3 3

24

**12**

T	1 1 1 1 1	1 1 1	1 1 1	4 4 4	4 4 4	4	4	
A	3 3 3 3 3	3 3 3	3 3 3	3 3 3	3 3 3	3	3	
B	3 3 3 3 3	3 3 3	3 3 3	1 1	6 6 6	6 6 6	1	
E	1 1 1 1 1	1 1 1	1 1 1	6 6 6 6 6 6 6 6 6 6	6 6 6	6 6 6		

40

T	1 1 6 6 6	6 6 6	3 3 3 3 3	3 3 3	1 1 1 1 1	1 1 1	3 3 3 3 3 3 3 3 3 3
A	3 3 3 3 3	3 3 3	0 0 0 0 0	0 0 0	3 3 3 3 3	3 3 3	1 1 1 1 1 1 1 1 1 1
B	1 1 1 1 1	1 1 1	0 0 0 0 0	0 0 0	3 3 3 3 3	3 3 3	6 6 6 6 6 6 6 6 6 6
E			3 3 3 3 3	3 3 3	1 1 1 1 1	1 1 1	6 6 6 6 6 6 6 6 6 6

44

T	1 1 6 6 6	6 6 6	3 3 3 3 3	3 3 3	1 1 1 1 1	1 1 1	3 3 3 3 3 3 3 3 3
A	3 3 3 3 3	3 3 3	0 0 0 0 0	0 0 0	3 3 3 3 3	3 3 3	1 1 1 1 1 1 1 1 1
B	1 1 1 1 1	1 1 1	0 0 0 0 0	0 0 0	3 3 3 3 3	3 3 3	6 6 6 6 6 6 6 6 6 6
E			3 3 3 3 3	3 3 3	1 1 1 1 1	1 1 1	6 6 6 6 6 6 6 6 6 6

48

T	1 1 1 1 1 1 1 1	1 1 1 1 1 1 1 1	3	3	1 1 1 1 1 1 1 1
A	0 0 0 0 0 0 0 0	1 1 1 1 1 1 1 1	1	1	0 0 0 0 0 0 0 0
B	3 3 3 3 3 3 3 3	4 4 4 4 4 4 4 4			3 3 3 3 3 3 3 3
E	3 3 3 3 3 3 3 3	6 6 6 6 6 6 6 6			3 3 3 3 3 3 3 3

53

**12**

T	1 1 1 1 1 1 1 1	3	3	
A	1 1 1 1 1 1 1 1	3	3	
B	4 4 4 4 4 4 4 4	1	1	
E	6 6 6 6 6 6 6 6			

2 68

Overdrive

	1 1 6 6 6	6 6 6	3 3 3	3 3 3	1 1 1	1 1 1
<b>T</b>	6 6 6	6 6 6	3 3 3	3 3 3	1 1 1	1 1 1
<b>A</b>	3 3 3	3 3 3	0 0 0	0 0 0	3 3 3	3 3 3
<b>B</b>	1 1 1	1 1 1	3 3 3	3 3 3	1 1 1	1 1 1

72

	1 1 6 6 6	6 6 6	3 3 3	3 3 3	1 1 1	1 1 1
<b>T</b>	6 6 6	6 6 6	3 3 3	3 3 3	1 1 1	1 1 1
<b>A</b>	3 3 3	3 3 3	0 0 0	0 0 0	3 3 3	3 3 3
<b>B</b>	1 1 1	1 1 1	3 3 3	3 3 3	1 1 1	1 1 1

76

	1 1 6 6 6	6 6 6	3 3 3	3 3 3	1 1 1	1 1 1
<b>T</b>	6 6 6	6 6 6	3 3 3	3 3 3	1 1 1	1 1 1
<b>A</b>	3 3 3	3 3 3	0 0 0	0 0 0	3 3 3	3 3 3
<b>B</b>	1 1 1	1 1 1	3 3 3	3 3 3	1 1 1	1 1 1

80

	1 1 6 6 6	6 6 6	3 3 3	3 3 3	3 3 3	1 1 1	1 1 1	1 1 1
<b>T</b>	6 6 6	6 6 6	3 3 3	3 3 3	3 3 3	1 1 1	1 1 1	1 1 1
<b>A</b>	3 3 3	3 3 3	0 0 0	0 0 0	0 0 0	3 3 3	3 3 3	3 3 3
<b>B</b>	1 1 1	1 1 1	3 3 3	3 3 3	3 3 3	1 1 1	1 1 1	1 1 1

83

<b>T</b>	3	3	3	3	3	3	3	3	3	3	3	3	3	3	3	3	3	3
<b>A</b>		1	1	1	1	1	1	1	1	1	1	1	1	1	1	1	1	1
<b>B</b>	6																	

# Vertical Horizon - You`re A God

Bass

♩ = 96,999954

8

15

20

23

27

31

35

39

43

V.S.

84

