

The Verve - Bitter Sweet Symphony 1

♩ = 85,000046

fx

strings

strings

strings

strings

strings

4

fx

strings

strings

strings

strings

strings

7

8

9

10

vocals

drums

fx

bass

bass

fx

strings

strings

strings

strings

strings

11

vocals

drums

guitar

fx

bass

bass

fx

strings

strings

strings

12 7

vocals

drums

guitar

fx

bass

bass

fx

strings

strings

strings

13

vocals

drums

guitar

fx

bass

bass

fx

strings

strings

strings

14

vocals

drums

guitar

fx

bass

bass

fx

strings

strings

strings

9

Detailed description of the musical score: The score is for a 9-measure phrase. The vocal line (bass clef) begins with a whole rest, followed by a quarter note G4, a quarter note A4, and a quarter note B4 with a sharp sign, all under a slur. The drum line (drum clef) features a complex pattern with various notes, rests, and accents. The guitar line (treble clef) starts with a whole rest, followed by a quarter note G4, a quarter note A4, a quarter note B4 with a sharp sign, and a quarter note C5, all under a slur. The first fx track (treble clef) has a whole rest. The first bass line (bass clef) has a whole note G2, a quarter note A2, a quarter note B2, and a quarter note C3. The second bass line (bass clef) has a whole note G2, a quarter note A2, a quarter note B2, and a quarter note C3. The second fx track (treble clef) has a whole rest. The first strings track (bass clef) has a whole rest. The second strings track (bass clef) has a whole note G2 and a whole note A2. The third strings track (treble clef) has a whole rest.

15

vocals

drums

guitar

fx

bass

bass

fx

strings

strings

strings

16

vocals

drums

guitar

guitar

bass

bass

fx

strings

strings

strings

17

vocals

drums

guitar

guitar

bass

bass

fx

strings

strings

strings

Detailed description of the musical score: The score is for measures 17 through 20. The key signature is one sharp (F#). The time signature is not explicitly shown but appears to be 4/4 based on the drum notation. The vocal line starts with a whole note rest in measure 17, followed by a half note in measure 18, and a whole note in measure 19. The drum part is highly rhythmic, featuring a mix of eighth, quarter, and half notes with various rests and accents. The guitar parts include chords and melodic lines, with some notes marked with an 'x' indicating muted notes. The bass and strings parts provide a steady harmonic foundation with sustained notes and a long string section.

18

vocals

drums

guitar

guitar

bass

bass

fx

strings

strings

strings

19

vocals

drums

guitar

guitar

bass

bass

fx

strings

strings

strings

20

vocals

drums

guitar

guitar

bass

bass

fx

strings

strings

strings

15

21

vocals

drums

guitar

fx

bass

bass

fx

strings

strings

strings

22

vocals

drums

guitar

fx

bass

bass

fx

strings

strings

strings

23

vocals

drums

guitar

fx

bass

bass

fx

strings

strings

strings

24

vocals

drums

guitar

bass

bass

fx

strings

strings

strings

25

vocals

drums

guitar

bass

bass

fx

strings

strings

strings

26

drums

guitar

fx

bass

bass

fx

strings

strings

strings

27

The musical score consists of the following parts:

28

vocals

drums

fx

bass

bass

fx

strings

strings

strings

strings

strings

23

30

vocals

drums

fx

bass

bass

fx

strings

strings

strings

strings

strings

strings

31

vocals

drums

fx

bass

bass

fx

strings

strings

strings

strings

strings

32

vocals

drums

fx

bass

bass

fx

strings

strings

strings

strings

strings

33

vocals

drums

fx

bass

bass

fx

strings

strings

strings

strings

strings

34

vocals

drums

guitar

guitar

fx

bass

bass

fx

strings

strings

strings

strings

strings

35

The musical score consists of the following parts:

- drums:** Features a complex rhythmic pattern with various note values and rests, including a prominent snare drum line.
- fx (top):** Contains a long, continuous line, likely representing a sustained effect or a specific sound texture.
- bass (top):** Features a simple bass line with a few notes and rests.
- bass (bottom):** Features a simple bass line with a few notes and rests.
- fx (bottom):** Contains a single note with a long sustain or breath mark.
- strings (top):** Features a melodic line with a long sustain or breath mark.
- strings (bottom-top):** Features a simple bass line with a few notes and rests.
- strings (bottom-bottom):** Features a simple bass line with a few notes and rests.

36

37

The musical score consists of the following parts:

- fx (top):** A single note with a long sustain line.
- bass (top):** A single note with a long sustain line.
- bass (bottom):** A single note with a long sustain line.
- fx (bottom):** A single note with a long sustain line.
- strings (top):** A melodic line with a long sustain line.
- strings (bottom):** A melodic line with a long sustain line.

38

vocals

drums

guitar

guitar

guitar

fx

bass

bass

fx

strings

strings

strings

strings

strings

39

vocals

drums

guitar

guitar

guitar

guitar

fx

bass

bass

fx

strings

strings

strings

3

3

3

3

2

3

6

41

vocals

drums

guitar

fx

bass

bass

fx

strings

strings

strings

42

vocals

drums

guitar

fx

bass

bass

fx

strings

strings

strings

43

vocals

drums

guitar

fx

bass

bass

fx

strings

strings

strings

44

vocals

drums

guitar

bass

bass

fx

strings

strings

strings

45

vocals

drums

guitar

bass

bass

fx

strings

strings

strings

46

47

vocals

drums

guitar

fx

bass

bass

fx

strings

strings

strings

48

vocals

drums

guitar

fx

bass

bass

fx

strings

strings

strings

49

vocals

drums

guitar

fx

bass

bass

fx

strings

strings

strings

Detailed description of the musical score: The score is for measures 49-52. The key signature is one sharp (F#). The vocal line (bass clef) begins at measure 49 with a triplet of eighth notes (F#, G, A) and continues with a quarter rest in measure 50, a quarter note in measure 51, and a quarter rest in measure 52. The drums (snare drum clef) play a consistent pattern of eighth notes with accents and slurs. The guitar (treble clef) has a complex rhythmic pattern with slurs and triplets. The fx (effects) part (treble clef) mirrors the guitar's complex pattern. The bass (bass clef) has a simple line with a quarter note in measure 49, a quarter rest in measure 50, and a quarter note in measure 51. The second bass (bass clef) has a quarter note in measure 49 and a quarter rest in measure 50. The fx (effects) part (treble clef) has a quarter note in measure 49. The strings (treble clef) play a sustained chord with a tremolo effect. The strings (bass clef) play a sustained chord with a tremolo effect. The strings (treble clef) play a sustained chord with a tremolo effect.

50 45

vocals

drums

guitar

fx

bass

bass

fx

strings

strings

strings

51

vocals

drums

guitar

fx

bass

bass

fx

strings

strings

strings

52

vocals

drums

guitar

bass

bass

fx

strings

strings

strings

Detailed description of the musical score: The score is arranged in a vertical stack of staves. The top staff is for vocals, starting at measure 52 and ending at measure 47. The second staff is for drums, showing a complex rhythmic pattern with various note values and rests. The third staff is for guitar, featuring a melodic line with some bends and a sharp sign. The fourth and fifth staves are both labeled 'bass' and contain similar rhythmic patterns. The sixth staff is for 'fx' (effects) and is mostly empty. The seventh, eighth, and ninth staves are for 'strings', with the top staff showing a long, sustained note and the lower staves showing more rhythmic patterns.

53

vocals

drums

guitar

bass

bass

fx

strings

strings

strings

54

drums

guitar

bass

bass

fx

strings

strings

strings

50

55

vocals

drums

guitar

bass

bass

fx

strings

strings

strings

strings

strings

56

vocals

drums

bass

bass

fx

strings

strings

strings

strings

strings

51

57

vocals

drums

bass

bass

fx

strings

strings

strings

strings

strings

58

vocals

drums

bass

bass

fx

strings

strings

strings

strings

strings

59

vocals

drums

bass

bass

fx

strings

strings

strings

strings

strings

Detailed description of the musical score: The score is arranged in a vertical stack. At the top, measure 59 is indicated. The 'vocals' staff uses a bass clef and contains a series of notes with stems pointing upwards. The 'drums' staff uses a drum set notation with various symbols for snare, hi-hat, and bass drum. Below the drums are two 'bass' staves, both using bass clefs and containing simple note patterns. The 'fx' (effects) staff uses a treble clef and contains a single note. The 'strings' section consists of five staves. The top two string staves use alto clefs and contain complex, rhythmic patterns with many notes. The bottom three string staves use bass and treble clefs and contain simpler note patterns. A large brace on the right side of the string staves indicates they are part of a single section.

60

vocals

drums

bass

bass

fx

strings

strings

strings

strings

strings

61

vocals

drums

bass

bass

fx

strings

strings

strings

strings

strings

62

vocals

drums

guitar

guitar

bass

bass

fx

strings

strings

strings

strings

strings

63

64

65

66 61

vocals

drums

guitar

guitar

guitar

bass

bass

fx

strings

strings

strings

strings

strings

This musical score page, numbered 62, contains the following parts:

68

vocals

drums

guitar

fx

bass

bass

fx

strings

strings

strings

69

vocals

drums

guitar

fx

bass

bass

fx

strings

strings

strings

70

71

vocals

drums

guitar

fx

bass

bass

fx

strings

strings

strings

72

vocals

drums

guitar

fx

bass

bass

fx

strings

strings

strings

73

vocals

drums

guitar

fx

bass

bass

fx

strings

strings

strings

74

75

vocals

drums

guitar

fx

bass

bass

fx

strings

strings

strings

strings

strings

76

vocals

drums

bass

bass

fx

strings

strings

strings

strings

strings

77

- drums:** Features a complex rhythmic pattern with various drum sounds (snare, tom, cymbal) and rests.

78

vocals

drums

bass

bass

fx

strings

strings

strings

strings

strings

79

vocals

drums

bass

bass

fx

strings

strings

strings

strings

strings

80

vocals

drums

bass

bass

fx

strings

strings

strings

strings

strings

81

vocals

drums

bass

bass

fx

strings

strings

strings

strings

strings

82

vocals

drums

guitar

guitar

bass

bass

fx

strings

strings

strings

strings

strings

83

drums

guitar

guitar

guitar

bass

bass

fx

strings

strings

strings

strings

strings

84

The musical score consists of the following parts:

- drums:** Features a complex rhythmic pattern with various note values and rests, including some notes with 'x' marks above them.

85

The musical score consists of the following parts:

86

The musical score consists of the following parts:

- drums:** Features a complex rhythmic pattern with various note values and rests.

82

90

fx

strings

strings

strings

strings

strings

The Verve - Bitter Sweet Symphony 1

vocals

♩ = 85,000046

9

13

17

22

27

30

33

38

42

47

51

55

58

61

67

71

76

79 vocals 3

81 9

The Verve - Bitter Sweet Symphony 1

drums

$\text{♩} = 85,000046$

6

8

10

12

14

16

18

20

22

24

V.S.

26

28

30

32

34

36

38

40

42

44

46

48

50

52

54

56

58

60

62

64

V.S.

66

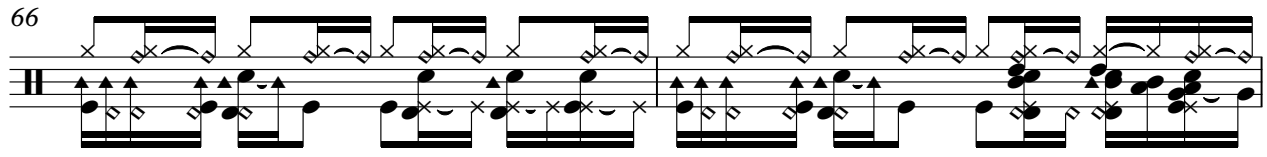

68

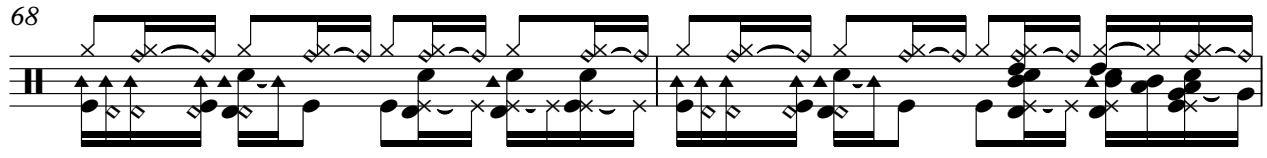

70

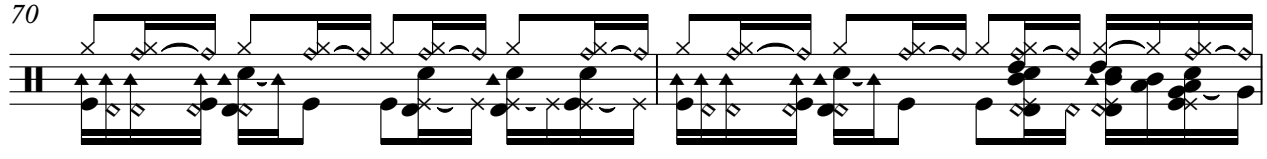

72

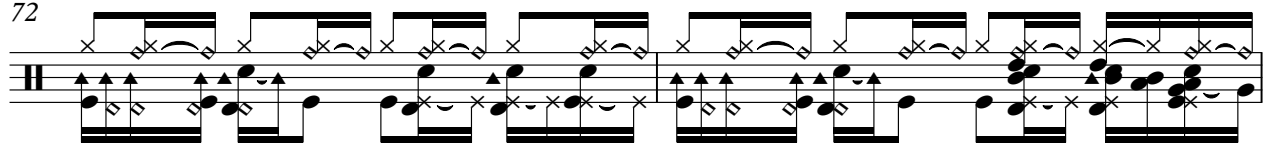

74

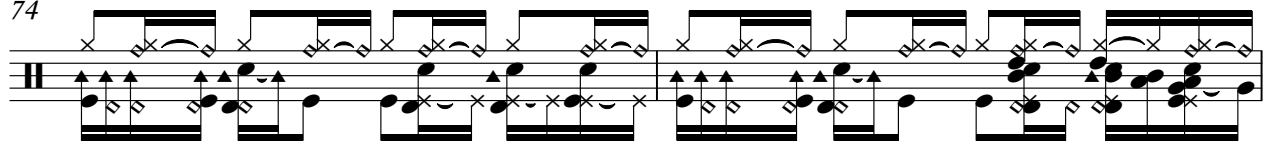

76

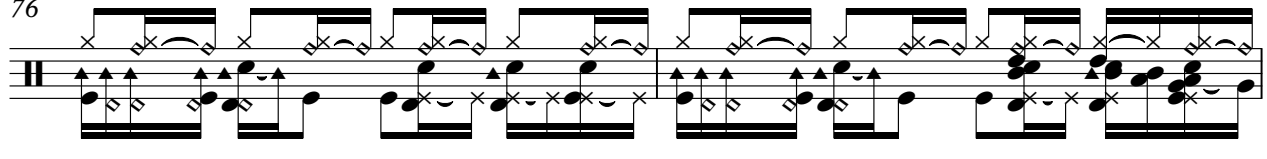

78

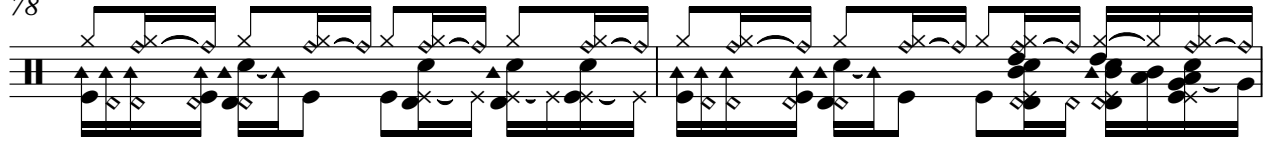

80

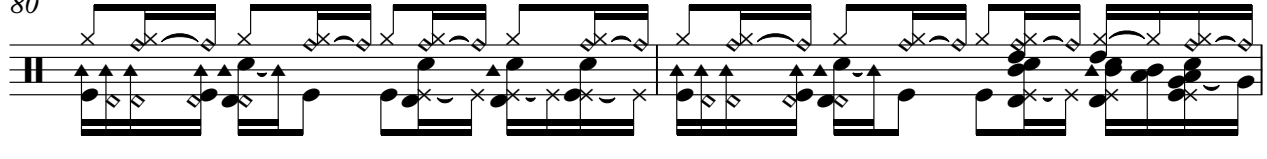

82

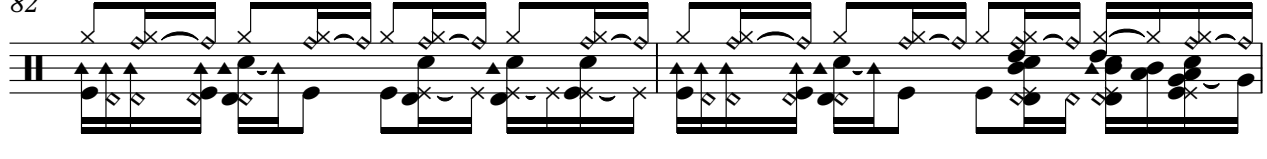

84

drums

86

5

The Verve - Bitter Sweet Symphony 1

guitar

♩ = 85,000046

34

36

38

40

23

64

66

67

15

83

85

87

4

guitar

The Verve - Bitter Sweet Symphony 1

♩ = 85,000046

15

18

13

35

36

37

38

3

6

39

22

62

64

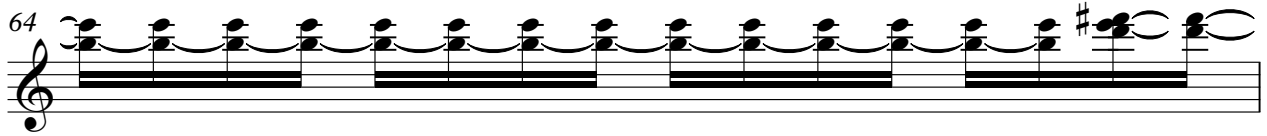

65

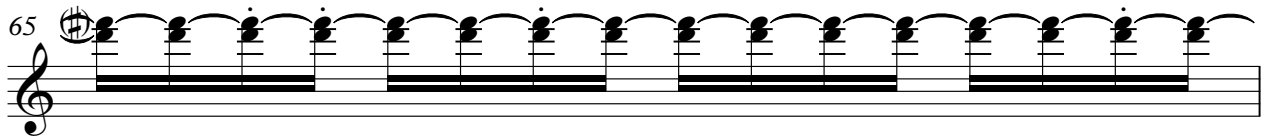

66

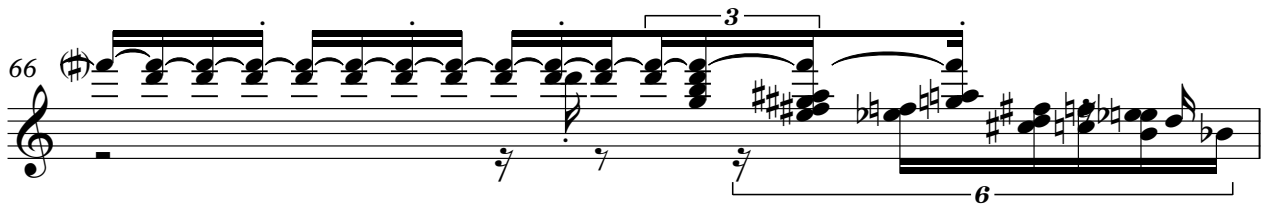

67

83

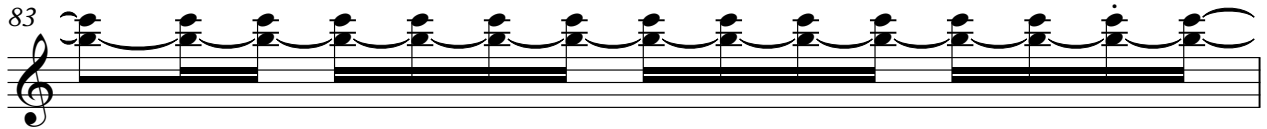

84

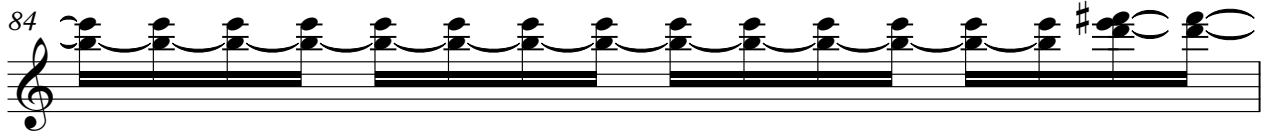

85

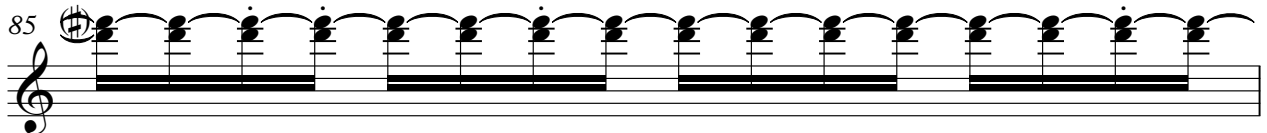

86

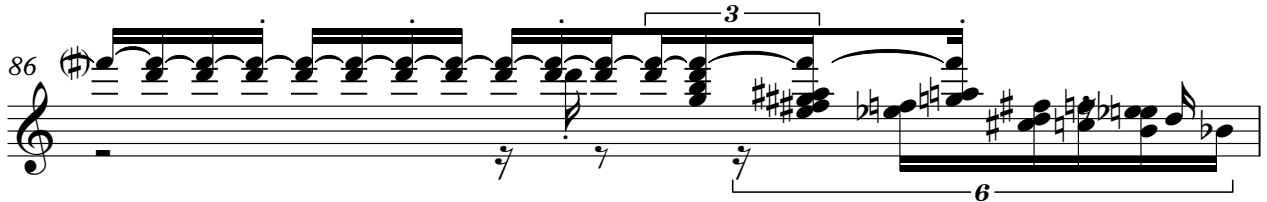

87

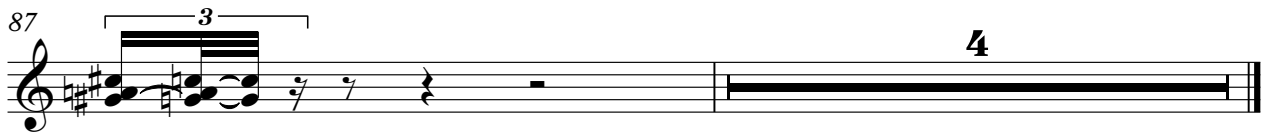

The Verve - Bitter Sweet Symphony 1

guitar

♩ = 85,000046

33

35

37

38

39

63

65

66

67

22

6

3

6

3

14

2

guitar

82

84

85

86

87

The Verve - Bitter Sweet Symphony 1

guitar

♩ = 85,000046

10

14

18

22

26

11

40

44

48

52

54

11

2

guitar

67

71

74

The Verve - Bitter Sweet Symphony 1

fx

♩ = 85,000046

9

21

31

40

47

48

49

50

51

5

3

2

3

3

3

16

2

fx

69

72

16

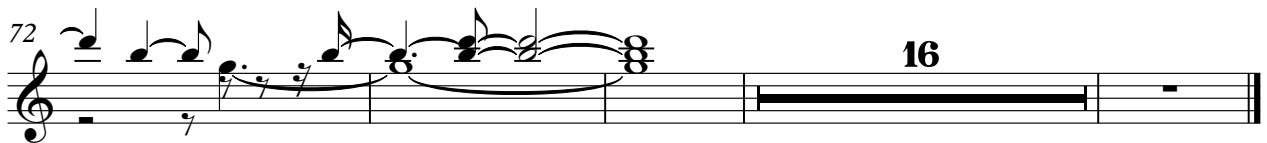

The Verve - Bitter Sweet Symphony 1

bass

♩ = 85,000046

6

11

17

23

29

35

41

47

53

59

V.S.

2

bass

65

71

77

83

5

2

bass

65

71

77

83

The Verve - Bitter Sweet Symphony 1

fx

♩ = 85,000046

6

14

23

32

41

50

59

68

77

83

5

strings

The Verve - Bitter Sweet Symphony 1

♩ = 85,000046

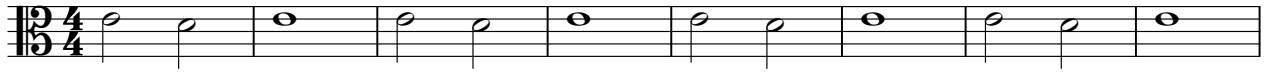

9

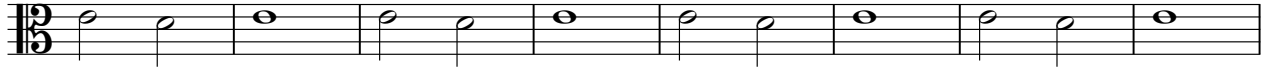

17

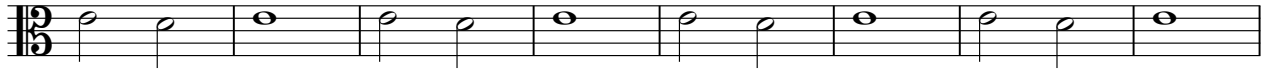

25

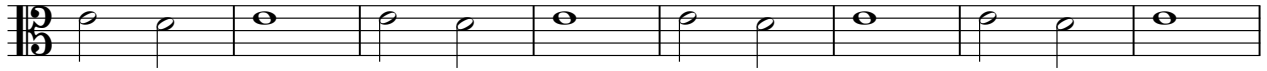

33

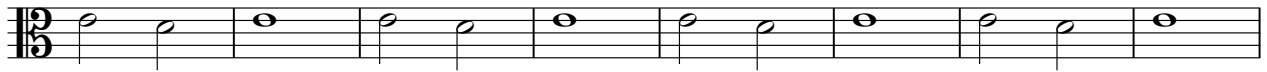

41

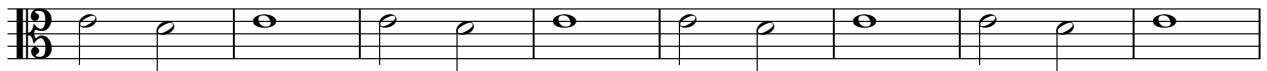

49

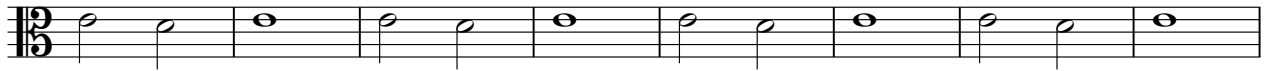

57

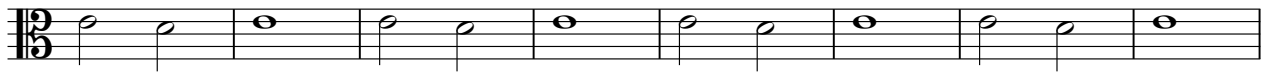

65

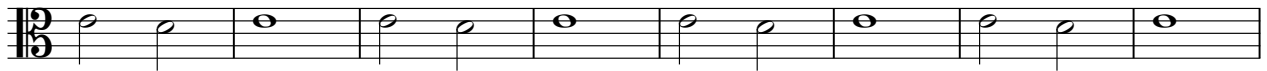

73

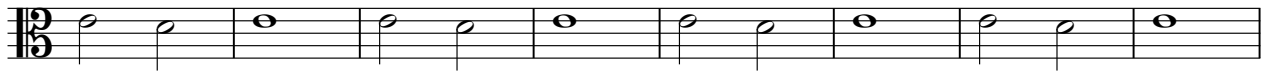

V.S.

2

strings

81

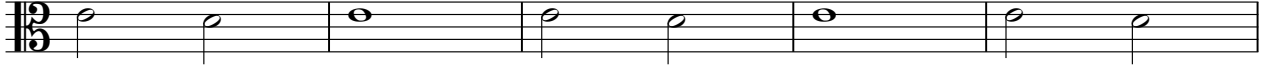

86

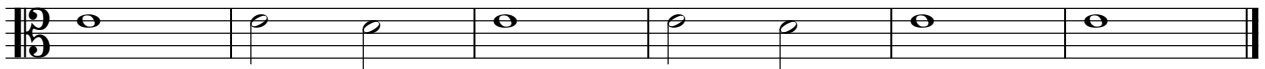

The Verve - Bitter Sweet Symphony 1

strings

♩ = 85,000046

strings

55

58

61

64

67

77

80

83

86

89

The Verve - Bitter Sweet Symphony 1

strings

♩ = 85,000046

4

7

10

28

31

34

37

strings

55

58

61

64

67

77

80

83

86

89

The Verve - Bitter Sweet Symphony 1

strings

♩ = 85,000046

6

11

18

25

32

39

46

53

60

V.S.

2

strings

67

74

81

87

89

The Verve - Bitter Sweet Symphony 1

strings

♩ = 85,000046

9

17

25

33

41

49

57

65

73

V.S.

2

strings

81

86

