

# The Verve - Bitter Sweet Symphony 2

♩ = 84,000084

Percussion

Electric Guitar

Electric Guitar

Electric Guitar

Electric Guitar

Electric Guitar

Acoustic Bass

Tape Sampler Keyboard [Strings]

Lead 8 (Bass + Lead)

FX 6 (Goblins)

♩ = 84,000084

Viola

Viola

Viola

Violoncello

8

Perc.

E. Gtr.

A. Bass

Tape Smp. Str

FX 6

Vla.

Vla.

Vla.

Vc.

9

Perc.

E. Gtr.

A. Bass

Tape Smp. Str

FX 6

Vla.

Vla.

Vla.

Vc.

10

Perc. E. Gtr. A. Bass Tape Smp. Str FX 6 Vla. Vla. Vla. Vc.

11

Perc.

E. Gtr.

A. Bass

Tape Smp. Str

Lead 8

FX 6

Vla.

Vla.

Vla.

Vc.

12

Perc.

E. Gtr.

E. Gtr.

A. Bass

Tape Smp. Str

Lead 8

FX 6

Vla.

Vc.

13

Perc.

E. Gtr.

E. Gtr.

A. Bass

Tape Smp. Str

Lead 8

FX 6

Vla.

Vc.

14

Perc.

E. Gtr.

E. Gtr.

A. Bass

Tape Smp. Str

Lead 8

FX 6

Vla.

Vc.

15

Perc.

E. Gtr.

E. Gtr.

A. Bass

Tape Smp. Str

Lead 8

FX 6

Vla.

Vc.

16

Perc.

E. Gtr.

E. Gtr.

E. Gtr.

A. Bass

Tape Smp. Str

Lead 8

FX 6

Vla.

Vc.

17

Perc.

E. Gtr.

E. Gtr.

A. Bass

Tape Smp. Str

Lead 8

FX 6

Vla.

Vc.

18

Perc.

E. Gtr.

E. Gtr.

A. Bass

Tape Smp. Str

Lead 8

FX 6

Vla.

Vc.

19

Perc.

E. Gtr.

E. Gtr.

A. Bass

Tape Smp. Str

Lead 8

FX 6

Vla.

Vc.

20

Perc.

E. Gtr.

E. Gtr.

A. Bass

Tape Smp. Str

Lead 8

FX 6

Vla.

Vc.

21

Perc.

E. Gtr.

E. Gtr.

A. Bass

Tape Smp. Str

Lead 8

FX 6

Vla.

Vc.

22

Perc.

E. Gtr.

E. Gtr.

A. Bass

Tape Smp. Str

Lead 8

FX 6

Vla.

Vc.

23

Perc.

E. Gtr.

E. Gtr.

A. Bass

Tape Smp. Str

Lead 8

FX 6

Vla.

Vc.

24

Perc.

E. Gtr.

E. Gtr.

A. Bass

Tape Smp. Str

Lead 8

FX 6

Vla.

Vc.

25

Perc.

E. Gtr.

A. Bass

Tape Smp. Str

Lead 8

FX 6

Vla.

Vc.

26

Perc.

E. Gtr.

A. Bass

Tape Smp. Str

Lead 8

FX 6

Vla.

Vc.

Detailed description of the musical score: The score consists of eight staves. The Percussion staff (Perc.) shows a complex rhythmic pattern with eighth and sixteenth notes, some with accents and beams, and rests. The Electric Guitar staff (E. Gtr.) features a melodic line with a slash indicating a guitar tab. The Acoustic Bass staff (A. Bass) has a few notes. The Tape Sampled Strings staff (Tape Smp. Str) has a single note. The Lead 8 staff has a few notes. The FX 6 staff has a single note. The Viola (Vla.) and Violin (Vc.) staves have long sustained notes with a fermata over the violin line.

27

Perc.

E. Gtr.

E. Gtr.

A. Bass

Tape Smp. Str

FX 6

Vla.

Vc.

28

Perc.

E. Gtr.

E. Gtr.

A. Bass

Tape Smp. Str

Lead 8

FX 6

Vla.

Vla.

Vla.

Vc.

29

Perc.

E. Gtr.

A. Bass

Tape Smp. Str

Lead 8

FX 6

Vla.

Vla.

Vla.

Vc.

30

Perc.

E. Gtr.

A. Bass

Tape Smp. Str

Lead 8

FX 6

Vla.

Vla.

Vla.

Vc.

Detailed description of the musical score: The score is for measures 30-34. The Percussion part features a complex, syncopated rhythm with various note values and rests. The Electric Guitar (E. Gtr.) part consists of a single sustained chord. The Acoustic Bass (A. Bass) part has a single note. The Tape Samples (Tape Smp. Str) part has a single note. The Lead 8 part features a triplet of eighth notes followed by a melodic line. The FX 6 part has a single note. The Violin (Vla.) and Viola parts have a rhythmic pattern of eighth notes. The Violoncello (Vc.) part has a single note.

31

Perc.

E. Gtr.

A. Bass

Tape Smp. Str

Lead 8

FX 6

Vla.

Vla.

Vla.

Vc.

32

Perc.

E. Gtr.

A. Bass

Tape Smp. Str

Lead 8

FX 6

Vla.

Vla.

Vla.

Vc.

33

Perc.

E. Gtr.

A. Bass

Tape Smp. Str

Lead 8

FX 6

Vla.

Vla.

Vla.

Vc.

34

Perc.

E. Gtr.

E. Gtr.

E. Gtr.

E. Gtr.

A. Bass

Tape Smp. Str

Lead 8

FX 6

Vla.

Vla.

Vla.

Vc.

35

Perc.

E. Gtr.

E. Gtr.

E. Gtr.

A. Bass

Tape Smp. Str

Lead 8

FX 6

Vla.

Vla.

Vla.

Vc.

36

Perc.

E. Gtr.

E. Gtr.

E. Gtr.

E. Gtr.

A. Bass

Tape Smp. Str

FX 6

Vla.

Vla.

Vla.

Vc.

37

Perc.

E. Gtr.

E. Gtr.

E. Gtr.

E. Gtr.

A. Bass

Tape Smp. Str

FX 6

Vla.

Vla.

Vla.

Vc.

38

Perc.

E. Gtr.

E. Gtr.

E. Gtr.

E. Gtr.

A. Bass

Tape Smp. Str

FX 6

Vla.

Vla.

Vla.

Vc.

39

Perc.

E. Gtr.

E. Gtr.

E. Gtr.

E. Gtr.

A. Bass

Tape Smp. Str

Lead 8

FX 6

Vla.

Vla.

Vla.

Vc.

40

Perc.

E. Gtr.

E. Gtr.

E. Gtr.

E. Gtr.

E. Gtr.

E. Gtr.

A. Bass

Tape Smp. Str

Lead 8

FX 6

Vla.

Vc.

41

Perc.

E. Gtr.

E. Gtr.

A. Bass

Tape Smp. Str

Lead 8

FX 6

Vla.

Vc.

42

Perc.

E. Gtr.

E. Gtr.

A. Bass

Tape Smp. Str

Lead 8

FX 6

Vla.

Vc.

43

Perc.

E. Gtr.

E. Gtr.

A. Bass

Tape Smp. Str

Lead 8

FX 6

Vla.

Vc.

44

Perc.

E. Gtr.

E. Gtr.

A. Bass

Tape Smp. Str

Lead 8

FX 6

Vla.

Vc.

45

Perc.

E. Gtr.

A. Bass

Tape Smp. Str

Lead 8

FX 6

Vla.

Vc.

46 Perc. E. Gtr. A. Bass Tape Smp. Str Lead 8 FX 6 Vla. Vc.

47

Perc.

E. Gtr.

E. Gtr.

A. Bass

Tape Smp. Str

Lead 8

FX 6

Vla.

Vc.

48

Perc.

E. Gtr.

E. Gtr.

A. Bass

Tape Smp. Str

Lead 8

FX 6

Vla.

Vc.

49

Perc.

E. Gtr.

E. Gtr.

A. Bass

Tape Smp. Str

Lead 8

FX 6

Vla.

Vc.

50

Perc.

E. Gtr.

E. Gtr.

A. Bass

Tape Smp. Str

Lead 8

FX 6

Vla.

Vc.

Detailed description of the musical score: The score is for page 45, starting at measure 50. It consists of nine staves. The Percussion staff (Perc.) shows a complex rhythmic pattern with various note values, rests, and slurs. The first Electric Guitar staff (E. Gtr.) has a melodic line with a triplet of eighth notes and a '3' marking. The second Electric Guitar staff (E. Gtr.) has a more complex melodic line with many sixteenth notes and slurs. The Acoustic Bass staff (A. Bass) has a simple melodic line. The Tape Sample String staff (Tape Smp. Str) has a single note with a long sustain. The Lead 8 staff has a triplet of eighth notes. The FX 6 staff has a single note. The Viola staff (Vla.) has a long, sustained note with a tremolo effect. The Violoncello staff (Vc.) has a simple melodic line.

51

Perc.

E. Gtr.

E. Gtr.

A. Bass

Tape Smp. Str

Lead 8

FX 6

Vla.

Vc.

52

Perc.

E. Gtr.

E. Gtr.

A. Bass

Tape Smp. Str

Lead 8

FX 6

Vla.

Vc.

53

Perc.

E. Gtr.

A. Bass

Tape Smp. Str

Lead 8

FX 6

Vla.

Vc.

54

Perc.

E. Gtr.

A. Bass

Tape Smp. Str

Lead 8

FX 6

Vla.

Vc.

Detailed description of the musical score: The score consists of eight staves. The Percussion staff (Perc.) shows a complex rhythmic pattern with accents and slurs. The Electric Guitar staff (E. Gtr.) features a melodic line with a 7/8 time signature change. The Acoustic Bass staff (A. Bass) has a simple bass line. The Tape Sampled Strings staff (Tape Smp. Str) has sustained notes. The Lead 8 staff has a triplet of eighth notes. The FX 6 staff has a sustained note. The Viola staff (Vla.) has a sustained note with a tremolo effect. The Violoncello staff (Vc.) has a simple bass line.

55

Perc.

E. Gtr.

A. Bass

Tape Smp. Str

FX 6

Vla.

Vc.

56

Perc.

E. Gtr.

A. Bass

Tape Smp. Str

Lead 8

FX 6

Vla.

Vla.

Vla.

Vc.

57

Perc.

A. Bass

Tape Smp. Str

Lead 8

FX 6

Vla.

Vla.

Vla.

Vc.

Detailed description of the musical score: The score is for measures 57-60. The Percussion part (Perc.) is on a single staff with a complex rhythmic pattern involving eighth and sixteenth notes, some with accents and slurs. The A. Bass part is on a bass clef staff with a simple line of notes. The Tape Smp. Str part is on a treble clef staff and is empty. The Lead 8 part is on a treble clef staff with a melodic line featuring slurs. The FX 6 part is on a treble clef staff with a single note. The Vla. part consists of three staves, each with complex chordal textures and many notes. The Vc. part is on a bass clef staff with a single note.

58 Perc. A. Bass Tape Smp. Str Lead 8 FX 6 Vla. Vla. Vla. Vc.

59

Perc.

A. Bass

Tape Smp. Str

Lead 8

FX 6

Vla.

Vla.

Vla.

Vc.

60

Perc.

E. Gtr.

E. Gtr.

E. Gtr.

A. Bass

Tape Smp. Str

Lead 8

FX 6

Vla.

Vla.

Vla.

Vc.

61

Perc.

A. Bass

Tape Smp. Str

Lead 8

FX 6

Vla.

Vla.

Vla.

Vc.

Detailed description of the musical score for page 56, measures 61-64. The score is arranged in a multi-staff format. The top staff is Percussion (Perc.), showing a rhythmic pattern of eighth notes and rests. The second staff is A. Bass (Acoustic Bass), featuring a dotted quarter note followed by eighth notes. The third staff is Tape Smp. Str (Tape Sample Strings), which is empty. The fourth staff is Lead 8, containing a sequence of eighth notes with a sharp sign. The fifth staff is FX 6 (Effects), which is empty. The sixth staff is Vla. (Violins), showing a sequence of notes with a sharp sign. The seventh and eighth staves are also labeled Vla., and the ninth staff is Vc. (Violoncello), featuring a dotted quarter note.

62

Perc.

E. Gtr.

E. Gtr.

E. Gtr.

A. Bass

Tape Smp. Str

Lead 8

FX 6

Vla.

Vla.

Vla.

Vc.

63

Perc.

E. Gtr.

E. Gtr.

A. Bass

Tape Smp. Str

Lead 8

FX 6

Vla.

Vla.

Vla.

Vc.

64

Perc.

E. Gtr.

E. Gtr.

E. Gtr.

A. Bass

Tape Smp. Str

FX 6

Vla.

Vla.

Vla.

Vc.

65

Perc.

E. Gtr.

E. Gtr.

E. Gtr.

A. Bass

Tape Smp. Str

FX 6

Vla.

Vla.

Vla.

Vc.

66

Perc.

E. Gtr.

E. Gtr.

E. Gtr.

A. Bass

Tape Smp. Str

FX 6

Vla.

Vla.

Vla.

Vc.

3

67

Perc.

E. Gtr.

E. Gtr.

E. Gtr.

A. Bass

Tape Smp. Str

Lead 8

FX 6

Vla.

Vla.

Vla.

Vc.

68

Perc.

E. Gtr.

E. Gtr.

E. Gtr.

E. Gtr.

A. Bass

Tape Smp. Str

Lead 8

FX 6

Vla.

Vc.

69

Perc.

E. Gtr.

E. Gtr.

A. Bass

Tape Smp. Str

Lead 8

FX 6

Vla.

Vc.

70

Perc.

E. Gtr.

E. Gtr.

A. Bass

Tape Smp. Str

Lead 8

FX 6

Vla.

Vc.

71

Perc.

E. Gtr.

E. Gtr.

A. Bass

Tape Smp. Str

Lead 8

FX 6

Vla.

Vc.

72

Perc.

E. Gtr.

E. Gtr.

A. Bass

Tape Smp. Str

Lead 8

FX 6

Vla.

Vc.

73

Perc.

E. Gtr.

E. Gtr.

A. Bass

Tape Smp. Str

Lead 8

FX 6

Vla.

Vc.

74

Perc.

E. Gtr.

E. Gtr.

A. Bass

Tape Smp. Str

Lead 8

FX 6

Vla.

Vc.

75

Perc.

E. Gtr.

E. Gtr.

A. Bass

Tape Smp. Str

FX 6

Vla.

Vc.

76

Perc.

E. Gtr.

E. Gtr.

A. Bass

Tape Smp. Str

Lead 8

FX 6

Vla.

Vla.

Vla.

Vc.

77

Perc.

A. Bass

Tape Smp. Str

Lead 8

FX 6

Vla.

Vla.

Vla.

Vc.

78

Perc.

A. Bass

Tape Smp. Str

Lead 8

FX 6

Vla.

Vla.

Vla.

Vc.

79

Perc.

A. Bass

Tape Smp. Str

Lead 8

FX 6

Vla.

Vla.

Vla.

Vc.

80

Perc.

A. Bass

Tape Smp. Str

Lead 8

FX 6

Vla.

Vla.

Vla.

Vc.

81

Perc.

A. Bass

Tape Smp. Str

Lead 8

FX 6

Vla.

Vla.

Vla.

Vc.

82

Perc.

E. Gtr.

E. Gtr.

E. Gtr.

A. Bass

Tape Smp. Str

Lead 8

FX 6

Vla.

Vla.

Vla.

Vc.

83

Perc.

E. Gtr.

E. Gtr.

A. Bass

Tape Smp. Str

Lead 8

FX 6

Vla.

Vla.

Vla.

Vc.

84

Perc.

E. Gtr.

E. Gtr.

E. Gtr.

A. Bass

Tape Smp. Str

FX 6

Vla.

Vla.

Vla.

Vc.

85

Perc.

E. Gtr.

E. Gtr.

E. Gtr.

A. Bass

Tape Smp. Str

FX 6

Vla.

Vla.

Vla.

Vc.

86

Perc.

E. Gtr.

E. Gtr.

E. Gtr.

A. Bass

Tape Smp. Str

FX 6

Vla.

Vla.

Vla.

Vc.

3

87

Perc.

E. Gtr.

E. Gtr.

E. Gtr.

A. Bass

Tape Smp. Str

FX 6

Vla.

Vla.

Vla.

Vc.

88

E. Gtr.

E. Gtr.

E. Gtr.

Tape Smp. Str

Vla.

Vla.

Vla.

Vc.

89

♩ = 77,000076    ♩ = 67,0000

Tape Smp. Str

Vla.

Vla.

Vla.

Vc.

Perc. | E. Gtr. | E. Gtr. | E. Gtr. | E. Gtr. | E. Gtr. | A. Bass | Tape Smp. Str | Lead 8 | FX 6 | Vla. | Vla. | Vla. | Vc.

♩ = 48,000000

The score is divided into two systems. The first system includes Percussion, six Electric Guitars, Acoustic Bass, Tape Samples, Lead 8, and FX 6. The second system includes three Violins, a Viola, and a Violoncello. The Percussion, E. Gtr., and A. Bass parts are mostly silent, indicated by horizontal lines. The Tape Smp. Str part has a few notes. The Violins, Viola, and Vc. parts are active, with complex rhythmic patterns and melodic lines. The Vc. part is in the bass clef, while the strings are in the alto clef.

# The Verve - Bitter Sweet Symphony 2

## Percussion

♩ = 84,000084

7

9

11

13

15

17

19

21

23

25

V.S.

47

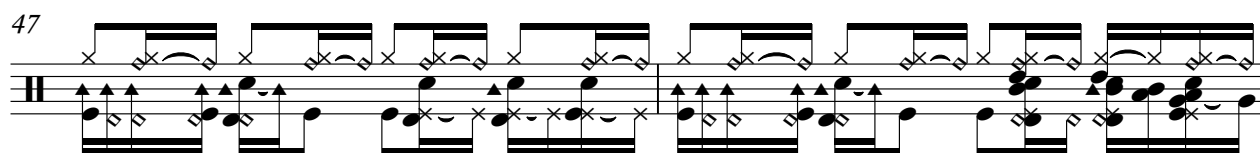

49

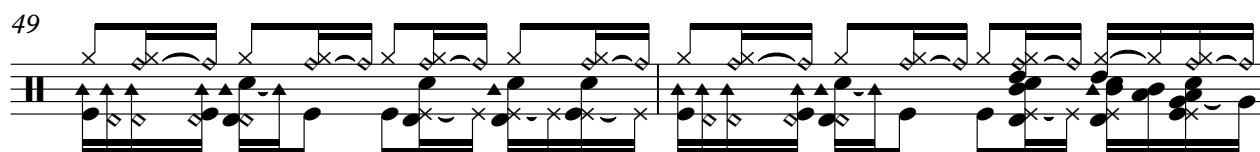

51

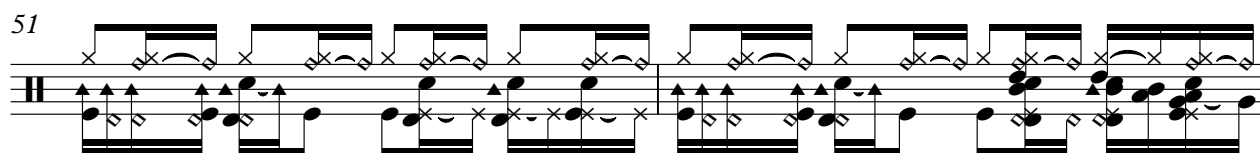

53

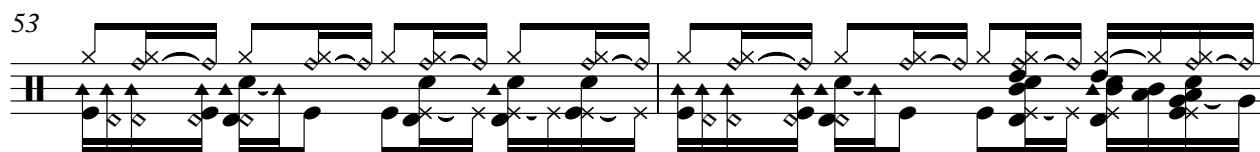

55

57

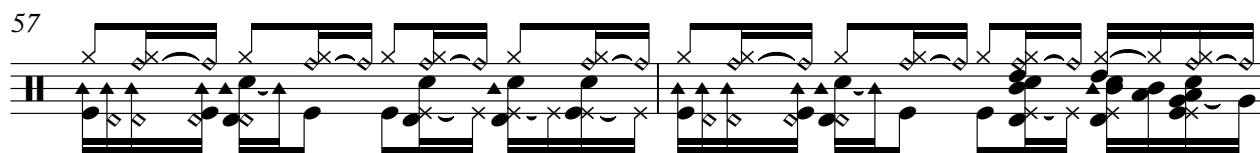

59

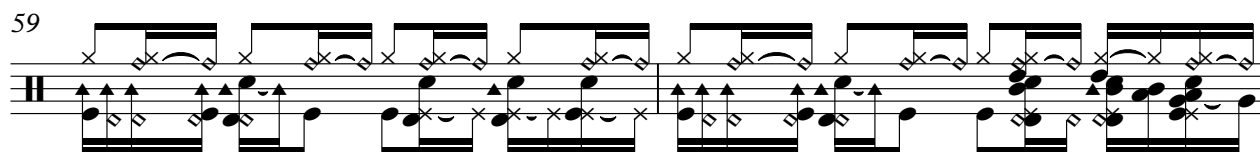

61

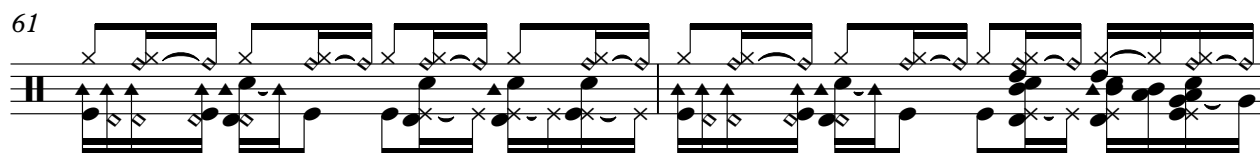

63

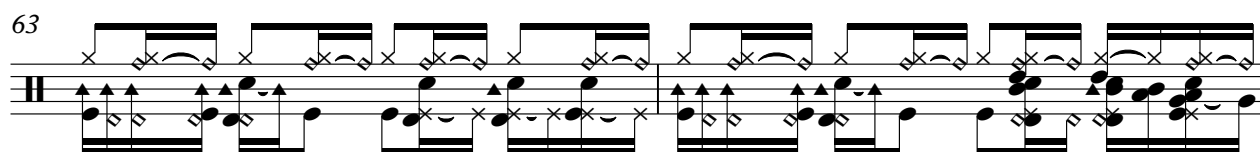

65

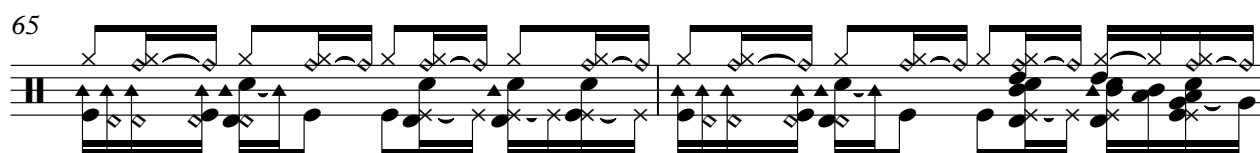

V.S.

87

Percussion

5

♩ = 77,000,000 348,000000

# The Verve - Bitter Sweet Symphony 2

Electric Guitar

♩ = 84,000084

33 2

37 3

39 3 3 3 3

41 19 2 2

65 3

67 3

68 3 6 3 13 2

84

86 3 3 3 3

88 3 6 3

♩ = 77,000000 88,000000

Electric Guitar

The Verve - Bitter Sweet Symphony 2

♩ = 84,000084

15

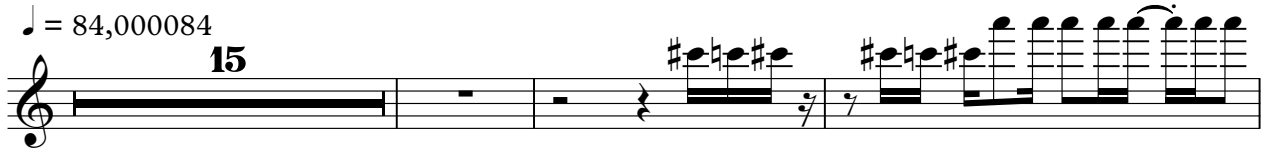

19

3

12

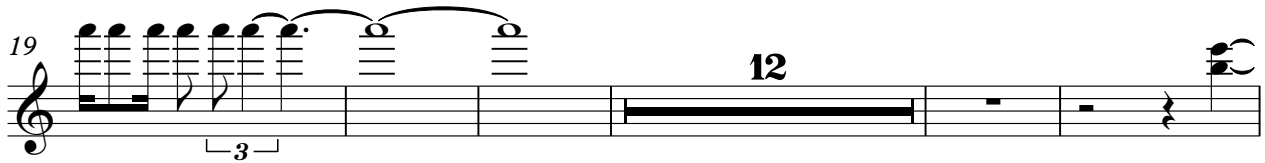

36

37

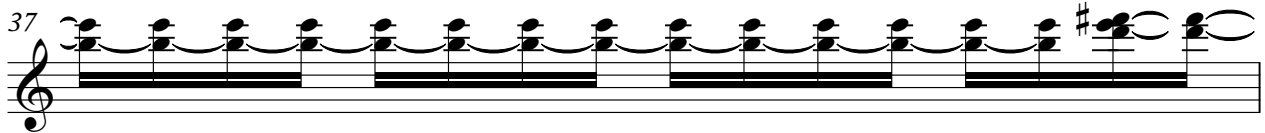

38

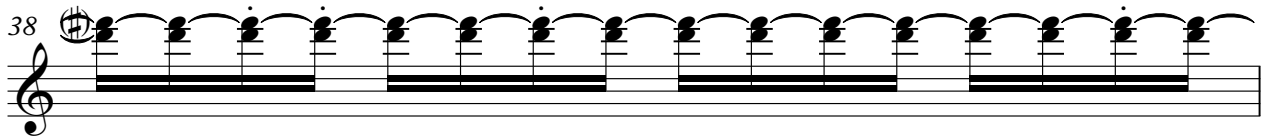

39

3

6

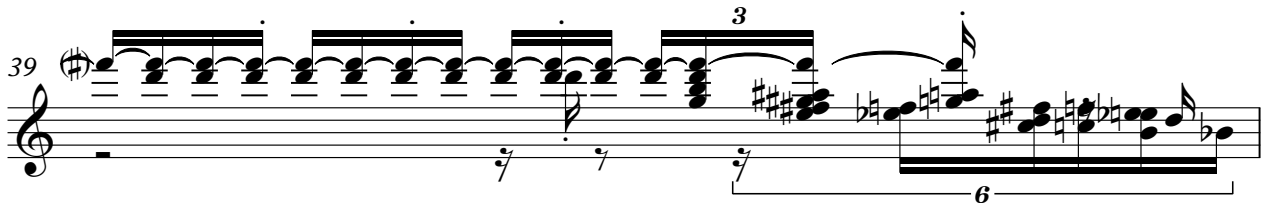

40

3

19

2

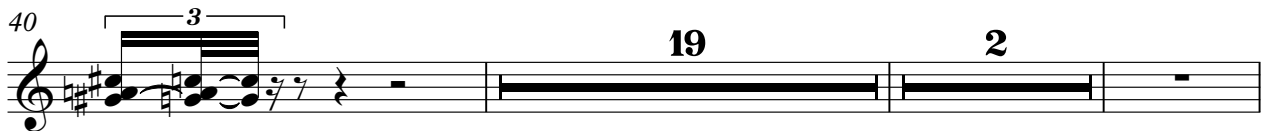

Electric Guitar

63

65

66

67

68

84

85

86

87

88

♩ = 77,000076 ♯ = 678,0000D0

Electric Guitar

The Verve - Bitter Sweet Symphony 2

♩ = 84,000084

**33**

36

38

39

40

**6** **3** **19** **2**

63

65

66

67

**6** **3**

68

**3** **13**

Electric Guitar

83

85

86

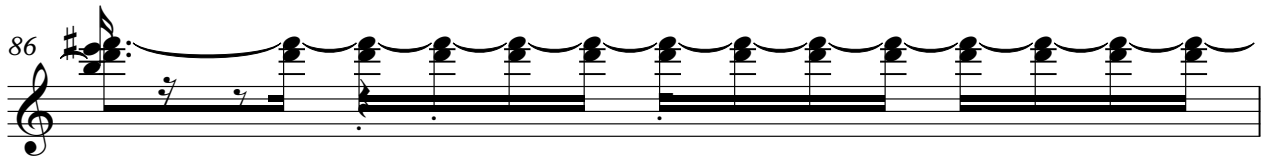

87

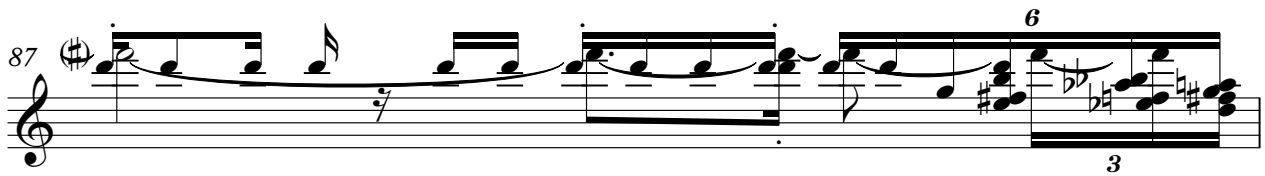

88

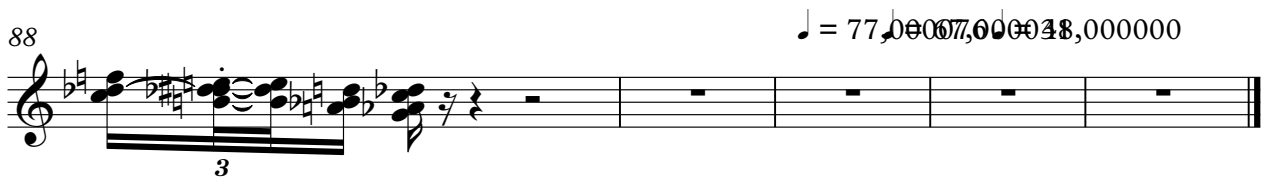

♩ = 77,00007,000038,000000

# The Verve - Bitter Sweet Symphony 2

Electric Guitar

♩ = 84,000084

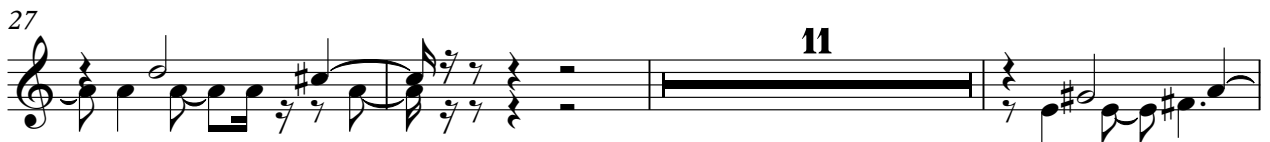

68

72

75

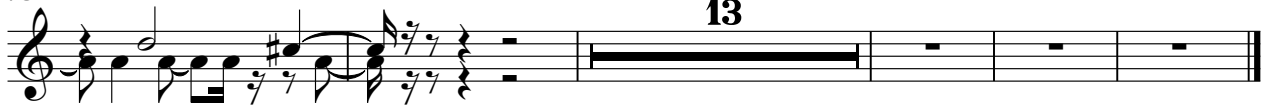

# The Verve - Bitter Sweet Symphony 2

Electric Guitar

♩ = 84,000084

2

10

5

22

3

32

41

2

48

49

50

3

51

52

16

# The Verve - Bitter Sweet Symphony 2

## Acoustic Bass

♩ = 84,000084

7

13

19

25

31

37

43

49

55

61

V.S.

2

Acoustic Bass

67

73

79

85

$\text{♩} = 77,000,000 \text{ or } 18,000,000$

2

Tape Sampler Keyboard [Strings] The Verve - Bitter Sweet Symphony 2

♩ = 84,000084

V.S.

2

# Tape Sampler Keyboard [Strings]

81

87

♩ = 77,000076 ♩ = 648,000000

The Verve - Bitter Sweet Symphony 2

Lead 8 (Bass + Lead)

♩ = 84,000084

**10**

**14**

**18**

**23**

**28**

**31**

**34**

**3**

Lead 8 (Bass + Lead)

80

83

♩ = 77,00067600048,000000

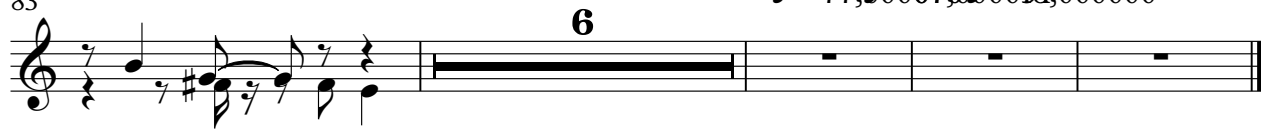

# The Verve - Bitter Sweet Symphony 2

## FX 6 (Goblins)

♩ = 84,000084

7

15

24

33

42

51

60

69

78

85

2

♩ = 77,000077,000048,000000

# The Verve - Bitter Sweet Symphony 2

Viola

♩ = 84,000084

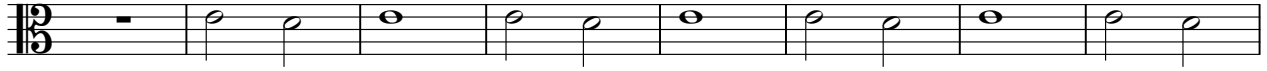

9

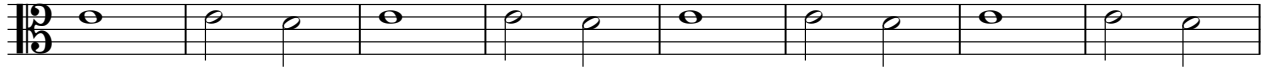

17

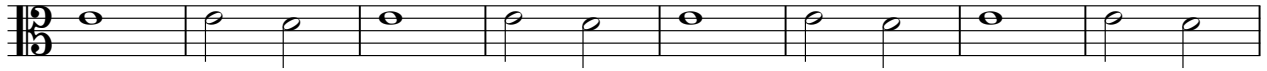

25

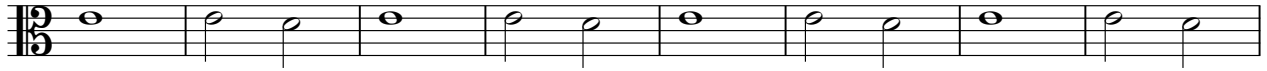

33

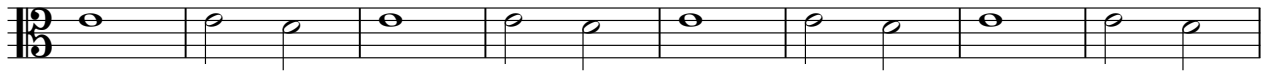

41

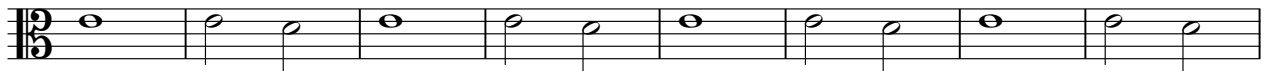

49

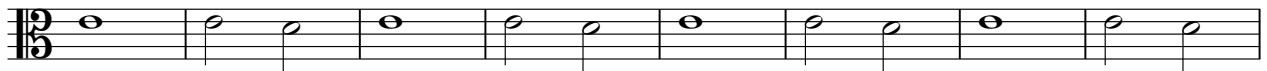

57

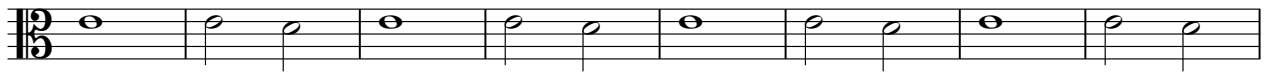

65

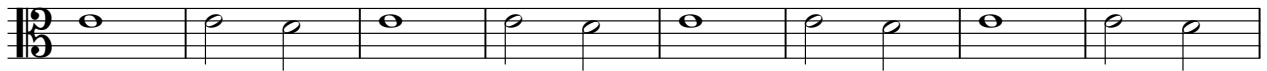

73

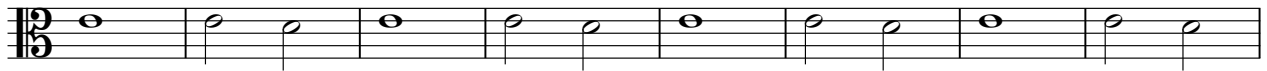

V.S.

2

Viola

81

87

♩ = 77,000076 ♩ = 678,000000

# The Verve - Bitter Sweet Symphony 2

Viola

♩ = 84,000084

1

5

8

11

16

29

32

35

38

16

Viola

56

59

62

65

68

78

81

84

87

♩ = 77,000076    ♩ = 67,000031    ♩ = 48,000000

90

The Verve - Bitter Sweet Symphony 2

Viola

♩ = 84,000084

5

8

11 **16**

29

32

35

38 **16**

Viola

56

59

62

65

68

78

81

84

87

♩ = 77,000076      ♩ = 67,000031      ♩ = 48,000000

90

Violoncello

The Verve - Bitter Sweet Symphony 2

♩ = 84,000084

7

12

19

26

33

40

47

54

61

V.S.

2

Violoncello

68

75

82

88

90