

Vespa Especial - Luna Pop

♩ = 157,999939

Veus

Bateria

Guitarra 01

Guitarra 03

Guitarra 02

Baix

Teclat 03

Teclat 01

♩ = 157,999939

Teclat (Acords)

Teclat 02

Solo

4

Bateria

Guitarra 01

Guitarra 03

Baix

Teclat 01

Teclat (Acords)

6

Bateria

Guitarra 01

Guitarra 03

Baix

Teclat 01

Teclat (Acords)

8

Bateria

Guitarra 01

Guitarra 03

Baix

Teclat 01

Teclat (Acords)

10 3

Bateria

Guitarra 01

Guitarra 03

Baix

Teclat 01

Teclat (Acords)

12

Bateria

Guitarra 01

Guitarra 03

Baix

Teclat 01

Teclat (Acords)

14

Bateria

Guitarra 01

Guitarra 03

Baix

Teclat 01

Teclat (Acords)

16

Bateria

Guitarra 01

Guitarra 03

Baix

Teclat 01

Teclat (Acords)

18

Veus

Bateria

Guitarra 01

Guitarra 03

Baix

Teclat 01

Teclat (Acords)

Teclat 02

21

Veus

Bateria

Guitarra 01

Baix

Teclat 01

Teclat 02

24

Veus

Bateria

Guitarra 01

Baix

Teclat 01

Teclat 02

27

Veus

Bateria

Guitarra 01

Guitarra 02

Baix

Teclat 01

Teclat 02

30

Veus

Bateria

Guitarra 01

Guitarra 02

Baix

Teclat 03

Teclat 01

Teclat 02

Solo

32

Veus

Bateria

Guitarra 01

Guitarra 03

Baix

Teclat 03

Teclat 01

Teclat (Acords)

Solo

34

Veus

Bateria

Guitarra 01

Guitarra 03

Baix

Teclat 03

Teclat 01

Teclat (Acords)

Solo

37

Veus

Bateria

Guitarra 01

Guitarra 03

Baix

Teclat 03

Teclat 01

Teclat (Acords)

Solo

40

Veus

Bateria

Guitarra 01

Guitarra 03

Baix

Teclat 03

Teclat 01

Teclat (Acords)

Solo

42

Veus

Bateria

Guitarra 01

Guitarra 03

Baix

Teclat 03

Teclat 01

Teclat (Acords)

Solo

45

Veus

Bateria

Guitarra 01

Guitarra 03

Baix

Teclat 03

Teclat 01

Teclat (Acords)

Solo

48

Veus

Bateria

Guitarra 01

Guitarra 02

Baix

Teclat 01

Teclat 02

Solo

51

Veus
Bateria
Guitarra 01
Guitarra 02
Baix
Teclat 01
Teclat 02

54

Veus
Bateria
Guitarra 01
Guitarra 02
Baix
Teclat 03
Teclat 01
Teclat 02
Solo

57

Veus

Bateria

Guitarra 01

Guitarra 03

Guitarra 02

Baix

Teclat 03

Teclat 01

Teclat (Acords)

Teclat 02

Solo

59

Veus

Bateria

Guitarra 01

Guitarra 03

Baix

Teclat 01

Teclat (Acords)

61

Veus

Bateria

Guitarra 01

Guitarra 03

Baix

Teclat 01

Teclat (Acords)

63

Veus

Bateria

Guitarra 01

Guitarra 03

Baix

Teclat 01

Teclat (Acords)

65

Veus

Bateria

Guitarra 01

Guitarra 03

Baix

Teclat 01

Teclat (Acords)

67

Bateria

Guitarra 01

Guitarra 03

Baix

Teclat 01

Teclat (Acords)

69

Veus

Bateria

Guitarra 01

Guitarra 03

Baix

Teclat 01

Teclat (Acords)

71

Veus

Bateria

Guitarra 01

Guitarra 03

Baix

Teclat 01

Teclat (Acords)

73

Veus

Bateria

Guitarra 01

Guitarra 03

Baix

Teclat 01

Teclat (Acords)

Teclat 02

76

Veus

Bateria

Guitarra 01

Baix

Teclat 01

Teclat 02

79

Veus

Bateria

Guitarra 01

Baix

Teclat 01

Teclat 02

82

Veus

Bateria

Guitarra 01

Guitarra 02

Baix

Teclat 01

Teclat 02

85

Veus

Bateria

Guitarra 01

Guitarra 02

Baix

Teclat 03

Teclat 01

Teclat 02

Solo

87

Veus

Bateria

Guitarra 01

Guitarra 03

Baix

Teclat 03

Teclat 01

Teclat (Acords)

Solo

89

Veus

Bateria

Guitarra 01

Guitarra 03

Baix

Teclat 03

Teclat 01

Teclat (Acords)

Solo

92

Veus

Bateria

Guitarra 01

Guitarra 03

Baix

Teclat 03

Teclat 01

Teclat (Acords)

Solo

95

Veus

Bateria

Guitarra 01

Guitarra 03

Baix

Teclat 03

Teclat 01

Teclat (Acords)

Solo

97

Veus

Bateria

Guitarra 01

Guitarra 03

Baix

Teclat 03

Teclat 01

Teclat (Acords)

Solo

100

Veus

Bateria

Guitarra 01

Guitarra 03

Baix

Teclat 03

Teclat 01

Teclat (Acords)

Solo

103

Veus

Bateria

Guitarra 01

Guitarra 02

Baix

Teclat 01

Teclat 02

106

Veus

Bateria

Guitarra 01

Guitarra 02

Baix

Teclat 01

Teclat 02

109

Veus

Bateria

Guitarra 01

Guitarra 02

Baix

Teclat 03

Teclat 01

Teclat 02

Solo

3

112

Veus

Bateria

Guitarra 01

Guitarra 03

Guitarra 02

Baix

Teclat 03

Teclat 01

Teclat 02

Solo

114

Veus

Bateria

Guitarra 01

Guitarra 03

Baix

Teclat 03

Teclat 01

Solo

116

Veus

Bateria

Guitarra 01

Guitarra 03

Baix

Teclat 03

Teclat 01

Solo

118

Veus

Bateria

Guitarra 01

Guitarra 03

Baix

Teclat 03

Teclat 01

Solo

121

Veus

Bateria

Guitarra 01

Guitarra 03

Baix

Teclat 03

Teclat 01

Teclat (Acords)

Solo

123

Veus

Bateria

Guitarra 01

Guitarra 03

Baix

Teclat 03

Teclat 01

Teclat (Acords)

Solo

126

Veus

Bateria

Guitarra 01

Guitarra 03

Baix

Teclat 03

Teclat 01

Teclat (Acords)

Solo

129 25

Bateria

Guitarra 01

Guitarra 03

Baix

Teclat 01

Teclat (Acords)

131

Bateria

Guitarra 01

Guitarra 03

Baix

Teclat 01

Teclat (Acords)

133

Bateria

Guitarra 01

Guitarra 03

Baix

Teclat 01

Teclat (Acords)

135

Bateria

Guitarra 01

Guitarra 03

Baix

Teclat 01

Teclat (Acords)

137

Veus

Bateria

Guitarra 01

Guitarra 03

Guitarra 02

Baix

Teclat 03

Teclat 01

Teclat (Acords)

Teclat 02

Solo

♩ = 157,999939

18

21

24

27

30

34

38

43

47

51

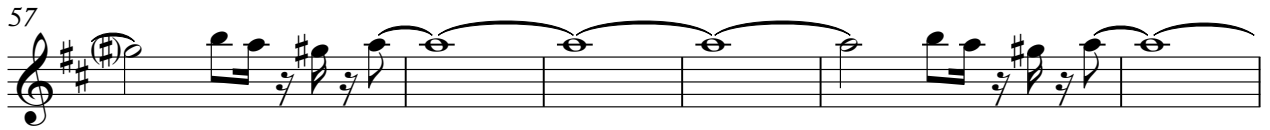

101

106

112

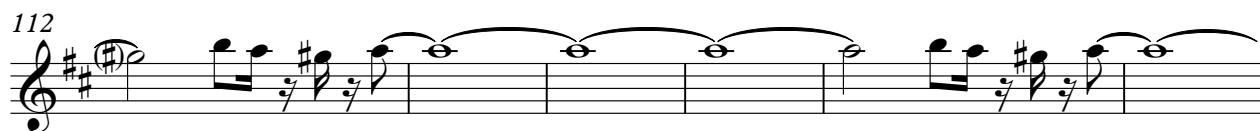

118

125

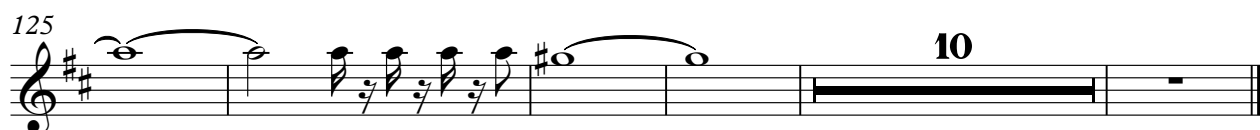

Vespa Especial - Luna Pop

Batería

♩ = 157,999939

2

4

6

8

10

12

14

16

18

3

Batería

23

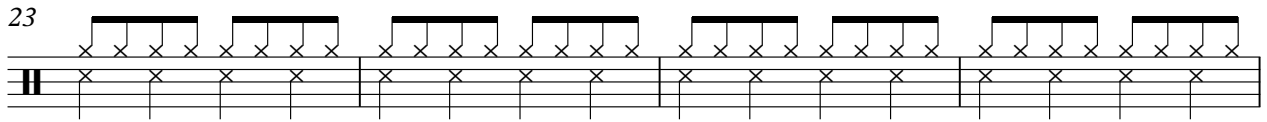

27

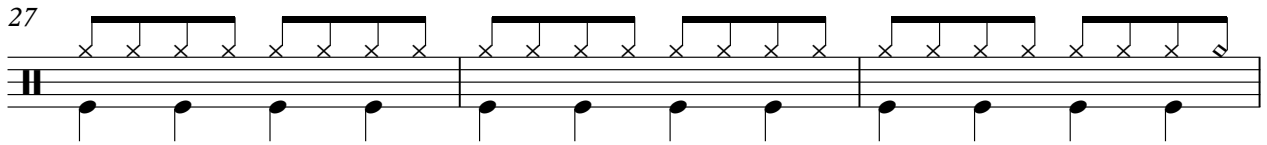

30

32

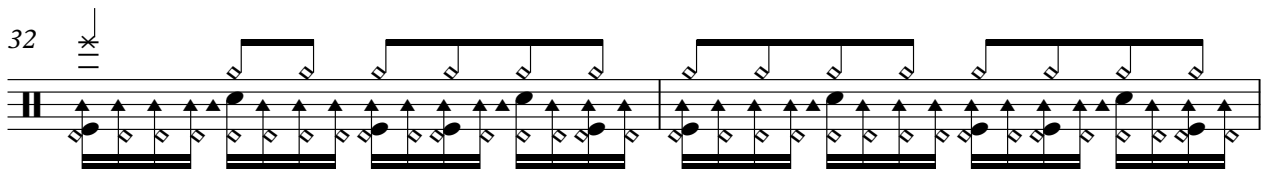

34

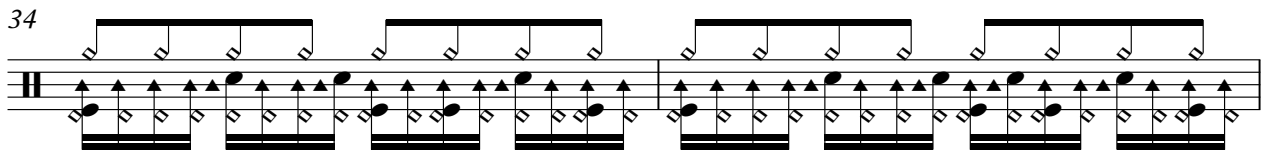

36

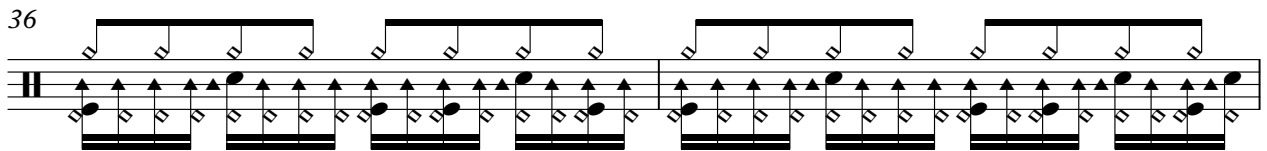

38

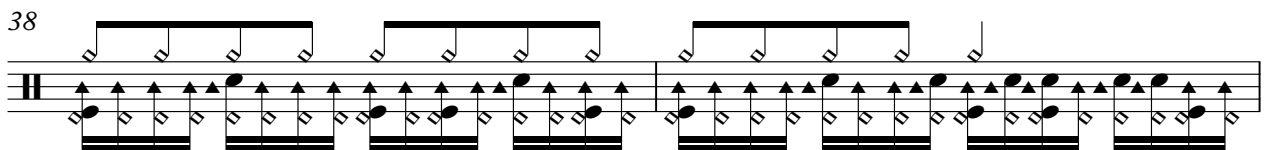

40

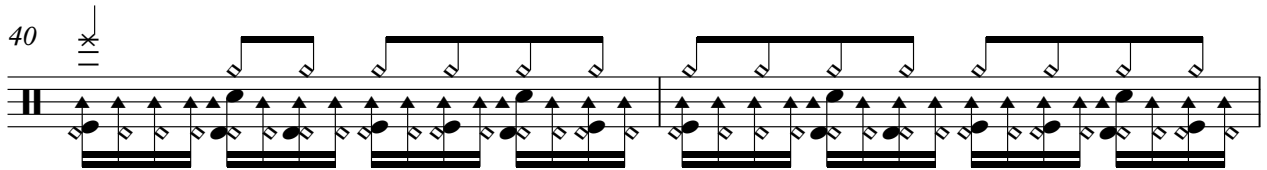

42

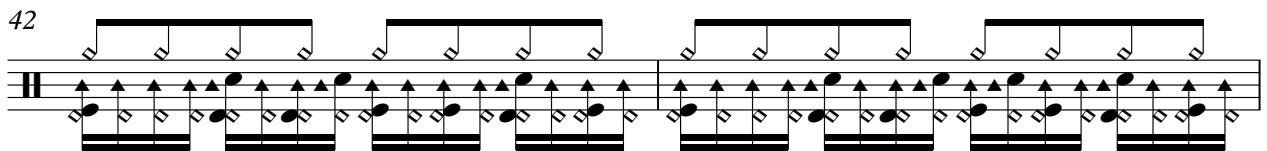

44

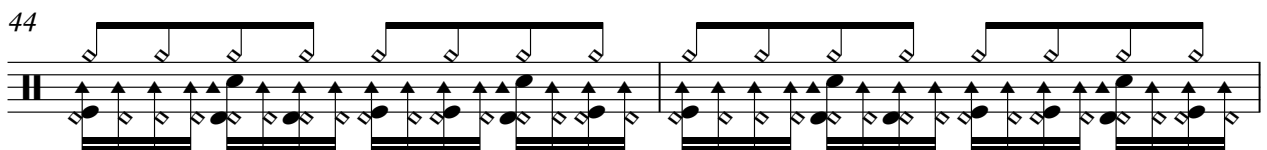

46

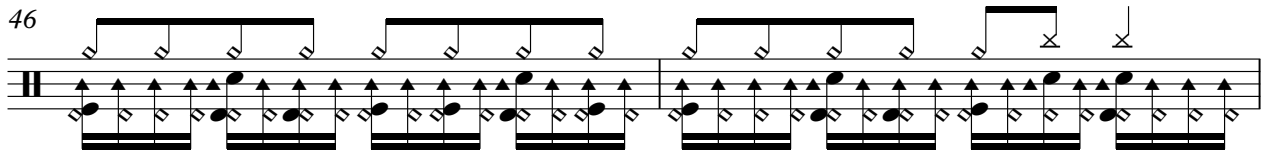

48

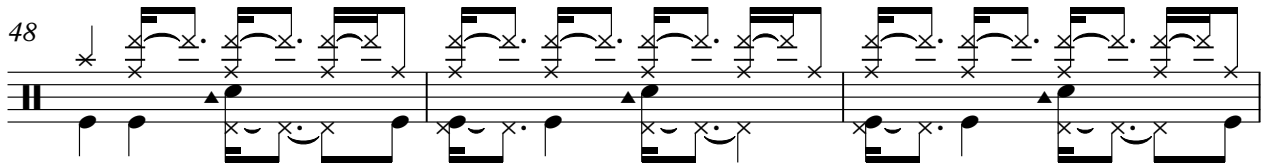

51

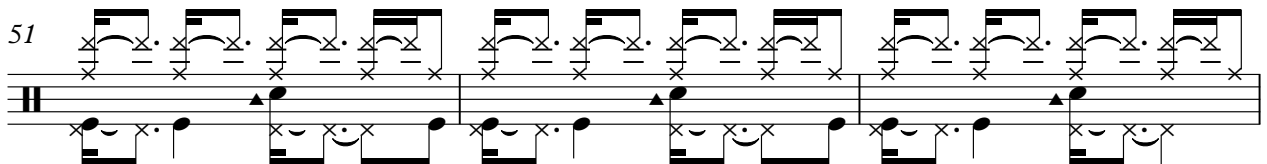

54

56

58

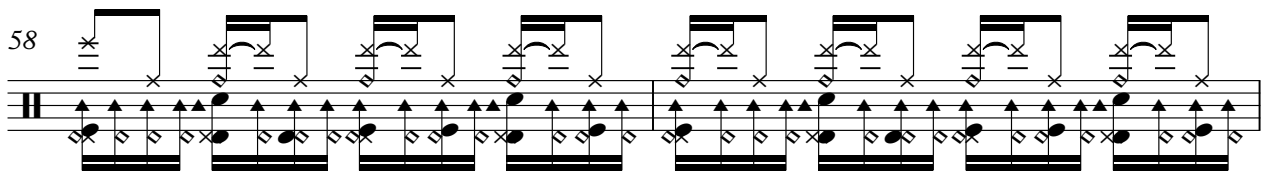

60

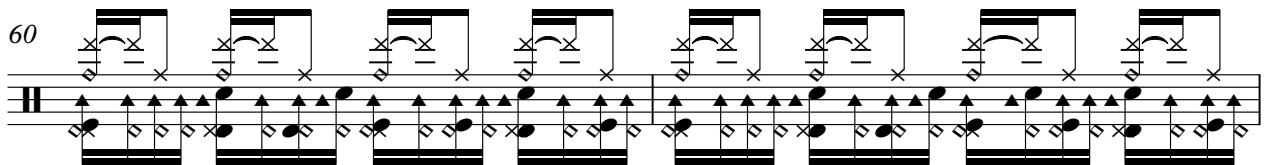

62

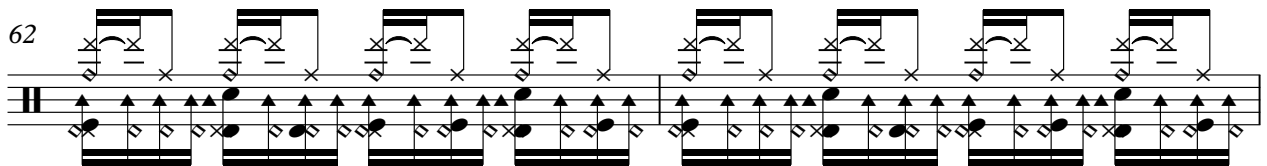

64

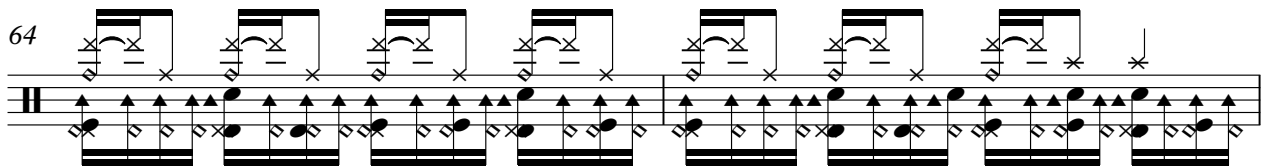

66

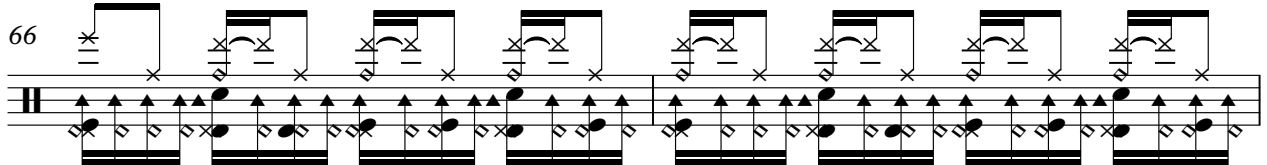

V.S.

Bateria

68

70

72

74

81

85

87

89

91

93

95

97

99

101

103

106

109

111

113

115

V.S.

117

119

121

123

125

127

129

131

133

135

Batería

136

♩ = 157,999939

V.S.

48

53

58

62

66

70

74

83

88

92

96

100

104

109

113

117

121

125

129

133

V.S.

136

♩ = 157,999939

2

4

6

8

11

13

16

18

13

32

34

37

40

42

45

48

10

59

61

63

66

68

71

74

13

88

90

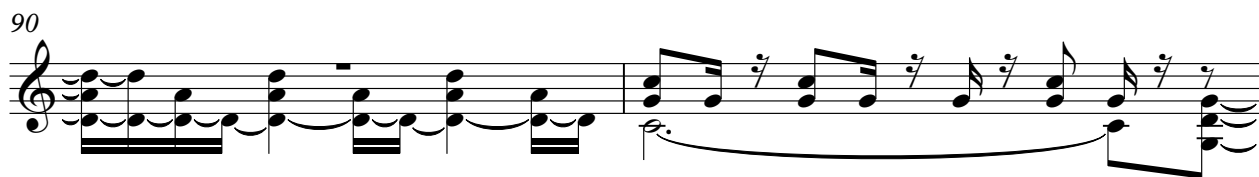

92

95

97

100

V.S.

103 **10**

114

116

118

121

123

126

129

131

134

136

♩ = 157,999939

26

30

16

49

53

57

24

84

16

103

107

111

26

Vespa Especial - Luna Pop

Baix

♩ = 157,999939

V.S.

46

51

55

58

62

66

70

74

82

87

4

Baix

132

135

♩ = 157,999939

30

34

37

41

45

6

55

3

28

86

90

94

98

V.S.

103 **6** **3**

112

116

120

124

127 **10**

♩ = 157,999939

6

5

9

13

17

20

22

24

26

28

31

35

39

43

47

50

53

56

59

63

67

71

74

76

78

80

82

85

88

92

96

100

104

V.S.

107

110

113

117

121

125

Teclat (Acords)

Vespa Especial - Luna Pop

♩ = 157,999939

2

11

19 13

39

48 10

65

74 13

94

100 18

2

Teclat (Acords)

121

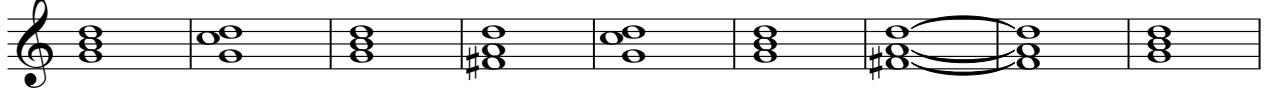

130

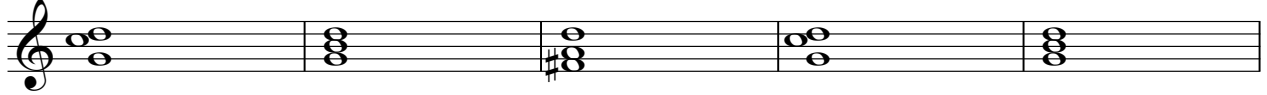

135

♩ = 157,999939

18

20

22

24

26

29

31

16

85 **16**

103

106

108

110

112 **24**

137

Solo

Vespa Especial - Luna Pop

♩ = 157,999939

30

36

44

5

55

27

87

95

100

6

2

Solo

109

114

119

125

