

Vicky Leandros - Apres Tois

♩ = 108,001083

FR.HORN

TRUMPET

TIMPANI

DRUMS

STEEL GTR

STEEL GTR

STEEL GTR

MUTED GTR

FINGERDBAS

MELODY

♩ = 108,001083

SLOWSTRING

STRINGS

TREMOLOSTR

6

FR. HORN

TRUMPET

DRUMS

STEEL GTR

MUTED GTR

FINGERDBAS

MELODY

SLOWSTRING

TREMOLOSTR

10

DRUMS

STEEL GTR

MUTED GTR

FINGERDBAS

MELODY

SLOWSTRING

13

16

19

DRUMS

STEEL GTR

MUTED GTR

FINGERDBAS

MELODY

SLOWSTRING

21

DRUMS

STEEL GTR

MUTED GTR

FINGERDBAS

MELODY

SLOWSTRING

23

DRUMS

STEEL GTR

MUTED GTR

FINGERDBAS

MELODY

SLOWSTRING

25

TIMPANI

DRUMS

STEEL GTR

STEEL GTR

STEEL GTR

MUTED GTR

FINGERDBAS

MELODY

SLOWSTRING

STRINGS

26

TRUMPET

TIMPANI

DRUMS

STEEL GTR

STEEL GTR

STEEL GTR

MUTED GTR

FINGERDBAS

MELODY

STRINGS

27

TRUMPET 8

TIMPANI

DRUMS

STEEL GTR

STEEL GTR

STEEL GTR

MUTED GTR

FINGERDBAS

MELODY

STRINGS

28

DRUMS

STEEL GTR

STEEL GTR

STEEL GTR

MUTED GTR

FINGERDBAS

MELODY

STRINGS

29

DRUMS

STEEL GTR

STEEL GTR

STEEL GTR

MUTED GTR

FINGERDBAS

MELODY

STRINGS

30

DRUMS

STEEL GTR

STEEL GTR

STEEL GTR

MUTED GTR

FINGERDBAS

MELODY

STRINGS

31

32

TRUMPET

TIMPANI

DRUMS

STEEL GTR

STEEL GTR

STEEL GTR

MUTED GTR

FINGERDBAS

MELODY

STRINGS

33

TRUMPET

TIMPANI

DRUMS

STEEL GTR

STEEL GTR

STEEL GTR

MUTED GTR

FINGERDBAS

MELODY

STRINGS

34

DRUMS

STEEL GTR

STEEL GTR

STEEL GTR

MUTED GTR

FINGERDBAS

MELODY

STRINGS

35

DRUMS

STEEL GTR

STEEL GTR

STEEL GTR

MUTED GTR

FINGERDBAS

MELODY

STRINGS

36

DRUMS

STEEL GTR

STEEL GTR

STEEL GTR

MUTED GTR

FINGERDBAS

MELODY

STRINGS

37

- STEEL GTR (middle):** Features a melodic line with chords and single notes.

39

TRUMPET 8

TIMPANI

DRUMS

STEEL GTR

STEEL GTR

STEEL GTR

MUTED GTR

FINGERDBAS

MELODY

STRINGS

40

FR.HORN

DRUMS

STEEL GTR

STEEL GTR

STEEL GTR

MUTED GTR

FINGERDBAS

MELODY

STRINGS

41

FR.HORN

DRUMS

STEEL GTR

STEEL GTR

STEEL GTR

MUTED GTR

FINGERDBAS

MELODY

STRINGS

42

FR.HORN

DRUMS

STEEL GTR

STEEL GTR

STEEL GTR

MUTED GTR

FINGERDBAS

MELODY

STRINGS

43

FR.HORN

TIMPANI

DRUMS

STEEL GTR

STEEL GTR

STEEL GTR

MUTED GTR

FINGERDBAS

MELODY

STRINGS

44

TRUMPET

TIMPANI

DRUMS

STEEL GTR

STEEL GTR

STEEL GTR

MUTED GTR

FINGERDBAS

MELODY

STRINGS

45

TRUMPET

TIMPANI

DRUMS

STEEL GTR

STEEL GTR

STEEL GTR

MUTED GTR

FINGERDBAS

MELODY

STRINGS

46

FR.HORN

DRUMS

STEEL GTR

STEEL GTR

STEEL GTR

MUTED GTR

FINGERDBAS

MELODY

STRINGS

47

FR.HORN

DRUMS

STEEL GTR

STEEL GTR

STEEL GTR

MUTED GTR

FINGERDBAS

MELODY

STRINGS

48

FR. HORN

TRUMPET

DRUMS

STEEL GTR

STEEL GTR

STEEL GTR

MUTED GTR

FINGERDBAS

MELODY

STRINGS

49

FR. HORN

TRUMPET

DRUMS

STEEL GTR

MUTED GTR

FINGERDBAS

STRINGS

52

FR.HORN
TRUMPET
DRUMS
STEEL GTR
STEEL GTR
MUTED GTR
FINGERDBAS
MELODY
SLOWSTRING

54

DRUMS
STEEL GTR
STEEL GTR
MUTED GTR
FINGERDBAS
MELODY
SLOWSTRING

55

DRUMS

STEEL GTR

STEEL GTR

MUTED GTR

FINGERDBAS

MELODY

SLOWSTRING

56

DRUMS

STEEL GTR

STEEL GTR

MUTED GTR

FINGERDBAS

MELODY

SLOWSTRING

57

DRUMS

STEEL GTR

STEEL GTR

MUTED GTR

FINGERDBAS

MELODY

SLOWSTRING

58

DRUMS

STEEL GTR

STEEL GTR

MUTED GTR

FINGERDBAS

MELODY

SLOWSTRING

59

DRUMS

STEEL GTR

STEEL GTR

MUTED GTR

FINGERDBAS

MELODY

SLOWSTRING

61

DRUMS

STEEL GTR

STEEL GTR

MUTED GTR

FINGERDBAS

MELODY

SLOWSTRING

62

DRUMS

STEEL GTR

STEEL GTR

MUTED GTR

FINGERDBAS

MELODY

SLOWSTRING

63

DRUMS

STEEL GTR

STEEL GTR

MUTED GTR

FINGERDBAS

MELODY

SLOWSTRING

64

DRUMS

STEEL GTR

STEEL GTR

MUTED GTR

FINGERDBAS

MELODY

SLOWSTRING

65

DRUMS

STEEL GTR

STEEL GTR

MUTED GTR

FINGERDBAS

MELODY

SLOWSTRING

66

DRUMS

STEEL GTR

STEEL GTR

MUTED GTR

FINGERDBAS

MELODY

SLOWSTRING

67

DRUMS

STEEL GTR

STEEL GTR

MUTED GTR

FINGERDBAS

MELODY

SLOWSTRING

68

TIMPANI

DRUMS

STEEL GTR

STEEL GTR

STEEL GTR

MUTED GTR

FINGERDBAS

MELODY

SLOWSTRING

STRINGS

6

6

6

6

70

TRUMPET 8

TIMPANI

DRUMS

STEEL GTR

STEEL GTR

STEEL GTR

MUTED GTR

FINGERDBAS

MELODY

STRINGS

71

DRUMS

STEEL GTR

STEEL GTR

STEEL GTR

MUTED GTR

FINGERDBAS

MELODY

STRINGS

72

DRUMS

STEEL GTR

STEEL GTR

STEEL GTR

MUTED GTR

FINGERDBAS

MELODY

STRINGS

73

DRUMS

STEEL GTR

STEEL GTR

STEEL GTR

MUTED GTR

FINGERDBAS

MELODY

STRINGS

74

75

TRUMPET

TIMPANI

DRUMS

STEEL GTR

STEEL GTR

STEEL GTR

MUTED GTR

FINGERDBAS

MELODY

STRINGS

76

TRUMPET

TIMPANI

DRUMS

STEEL GTR

STEEL GTR

STEEL GTR

MUTED GTR

FINGERDBAS

MELODY

STRINGS

77

DRUMS

STEEL GTR

STEEL GTR

STEEL GTR

MUTED GTR

FINGERDBAS

MELODY

STRINGS

78

DRUMS

STEEL GTR

STEEL GTR

STEEL GTR

MUTED GTR

FINGERDBAS

MELODY

STRINGS

79

DRUMS

STEEL GTR

STEEL GTR

STEEL GTR

MUTED GTR

FINGERDBAS

MELODY

STRINGS

80

TIMPANI

DRUMS

STEEL GTR

STEEL GTR

STEEL GTR

MUTED GTR

FINGERDBAS

MELODY

STRINGS

81

TRUMPET

TIMPANI

DRUMS

STEEL GTR

STEEL GTR

STEEL GTR

MUTED GTR

FINGERDBAS

MELODY

STRINGS

82

TRUMPET 8

TIMPANI

DRUMS

STEEL GTR

STEEL GTR

STEEL GTR

MUTED GTR

FINGERDBAS

MELODY

STRINGS

83

FR.HORN

DRUMS

STEEL GTR

STEEL GTR

STEEL GTR

MUTED GTR

FINGERDBAS

MELODY

STRINGS

84

FR.HORN

DRUMS

STEEL GTR

STEEL GTR

STEEL GTR

MUTED GTR

FINGERDBAS

MELODY

STRINGS

85

FR.HORN

DRUMS

STEEL GTR

STEEL GTR

STEEL GTR

MUTED GTR

FINGERDBAS

MELODY

STRINGS

86

FR.HORN

TIMPANI

DRUMS

STEEL GTR

STEEL GTR

STEEL GTR

MUTED GTR

FINGERDBAS

MELODY

STRINGS

87

TRUMPET

TIMPANI

DRUMS

STEEL GTR

STEEL GTR

STEEL GTR

MUTED GTR

FINGERDBAS

MELODY

STRINGS

88

TRUMPET

TIMPANI

DRUMS

STEEL GTR

STEEL GTR

STEEL GTR

MUTED GTR

FINGERDBAS

MELODY

STRINGS

89

FR. HORN

DRUMS

STEEL GTR

STEEL GTR

STEEL GTR

MUTED GTR

FINGERDBAS

MELODY

STRINGS

90

FR. HORN

DRUMS

STEEL GTR

STEEL GTR

STEEL GTR

MUTED GTR

FINGERDBAS

MELODY

STRINGS

91

Musical score for multiple instruments:

93

TRUMPET

TIMPANI

DRUMS

STEEL GTR

STEEL GTR

STEEL GTR

MUTED GTR

FINGERDBAS

STRINGS

94

TRUMPET

TIMPANI

DRUMS

STEEL GTR

STEEL GTR

STEEL GTR

MUTED GTR

FINGERDBAS

STRINGS

95

TIMPANI

DRUMS

STEEL GTR

STEEL GTR

STEEL GTR

FINGERDBAS

FR.HORN

Vicky Leandros - Apres Tois

♩ = 108,001083

2

8 30

42 2

48

53 30

86 2 3 5

96 2

TRUMPET

Vicky Leandros - Apres Tois

♩ = 108,001083

2

3

8

16

3

28

4

4

3

39

4

2

3

49

16

69

3

4

3

77

4

3

4

3

88

3

3

96

2

TIMPANI

Vicky Leandros - Apres Tois

♩ = 108,001083

23

31

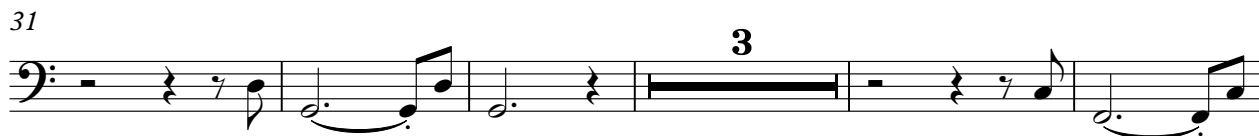

39

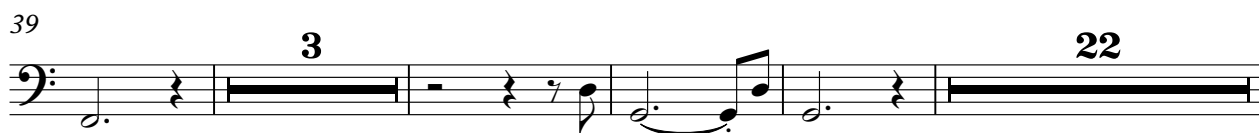

68

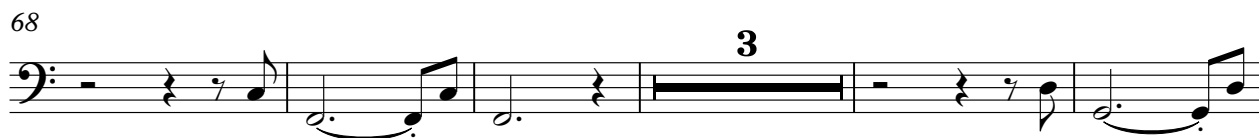

76

86

92

96

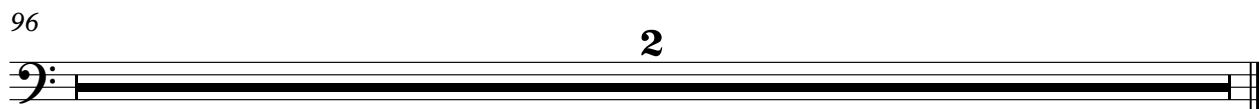

Vicky Leandros - Apres Tois

DRUMS

♩ = 108,001083

6

12

18

22

26

28

30

32

34

36

V.S.

DRUMS

39

41

43

45

47

49

53

59

64

68

DRUMS

71

73

75

77

79

82

84

86

88

90

V.S.

4

DRUMS

93

96

2

An empty drum staff consisting of two horizontal lines, with a double bar line at the beginning and end.

♩ = 108,001083

23

V.S.

2

STEEL GTR

35

6 6 6 6

36

3 3 3 3 6 3

37

6 6

38

3 3 3 3 6 3

39

6 3 6 6

40

3 3 3 3 6 3

41

6 6 6 6

42

3 3 3 3 6 3

43

6 6 6 6

44

3 3 3 3 6 3

STEEL GTR

45

46

47

48

53

54

55

56

57

58

V.S.

STEEL GTR

59

3 3 3 3 3 3 3

61

6 6 6 6

62

3 3 3 3 3 3 3

63

6 6 6 6

64

3 3 3 3 3 3 3

65

3 3 3 3 6 3

66

3 6 3 3 6

67

3 3 3 3 3 3 3

68

6 6

69

3 3 3 3 6 3

STEEL GTR

5

70

6 3 6 6

71

3 3 3 3 6 3

72

6 6 6 6

73

3 3 3 3 6 3

74

6 6 6 6

75

3 3 3 3 6 3

76

6 3 6 6

77

3 3 3 3 6 3

78

6 6 6 6

79

3 3 3 3 6 3

V.S.

STEEL GTR

80

81

82

83

84

85

86

87

88

89

STEEL GTR 7

90

6 6 6 6

91

6 6

92

3 3 3 3 6 3

93

3 3 3 3 6 3

94

6 6 6 3

96

2

2

35

STEEL GTR

36

37

38

39

40

41

42

43

44

STEEL GTR

45

46

47

48

49

69

70

71

72

73

V.S.

84

85

86

87

88

89

90

91

92

93

STUBEL GTR

V.S.

6

94

STEEL GTR

3 3 3 3 3 3 3

3 3 3 3 6 3

96

2

STEEL GTR

Vicky Leandros - Apres Tois

♩ = 108,001083

7

11

14

17

20

23

26

29

32

V.S.

35

38

41

44

47

50

53

56

59

63

66

69

72

75

78

81

84

87

90

93

V.S.

4

STEEL GTR

96

Vicky Leandros - Apres Tois

MUTED GTR

♩ = 108,001083

2

8

13

17

21

25

29

33

37

41

V.S.

MUTED GTR

45

49

54

58

62

66

70

74

78

82

MUTED GTR

86

90

96

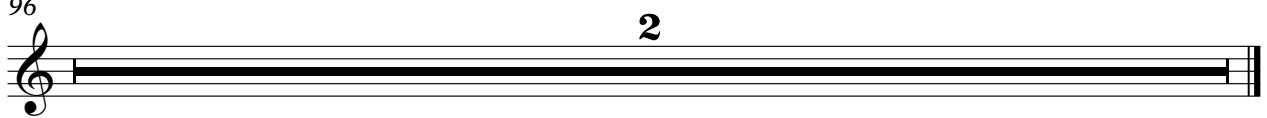

2

♩ = 108,001083

2

9

16

22

27

31

35

39

43

47

96

2

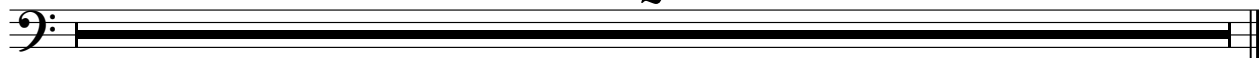

Vicky Leandros - Apres Tois

MELODY

♩ = 108,001083

7

13

18

24

30

35

41

46

3

2

52

MELODY

58

64

70

75

80

85

89

96

2

SLOWSTRING

Vicky Leandros - Apres Tois

♩ = 108,001083

7

13

18

22

25

26

54

60

64

67

27

96

2

Vicky Leandros - Apres Tois

STRINGS

♩ = 108,001083

23

27

30

34

38

41

45

47

17

2

68

71

75

78

82

85

89

92

STRINGS

TREMOLOSTR

Vicky Leandros - Apres Tois

♩ = 108,001083

