

# Vicky Leandros - Come What May

♩ = 108,002052

#Bassdrum

#Snare

#Hihat

#Cymbals

#Toms

#Tmbourin

#Sl.String

Fing.Bass

#St.String

Vocal-Line

Vocal-LIn

#Mandoline

#Mandoline

St.Str.Gtr

#Muted Gtr

#B.Trumpet

Fr.Horns

Timpani

#Susp.Str.

Fing. Bass

St. Str. Gt

#Muted Gt

#B. Trumpe

Fr. Horns

#Susp. Str

7

#Hihat

#Tmbourin

#Sl.Strin

Fing. Bass

Vocal-LIn

St.Str. Gt

#Muted Gt

#B. Trumpe

Fr. Horns

9

#Hihat

#Tmbourin

#Sl.Strin

Fing.Bass

Vocal-LIn

St.Str.Gt

#Muted Gt

11

#Hihat

#Tmbourin

#Sl.Strin

Fing.Bass

Vocal-LIn

St.Str.Gt

#Muted Gt

13

#Hihat

#Tmbourin

#Sl.Strin

Fing.Bass

Vocal-LIn

St.Str.Gt

#Muted Gt

#Bassdrum

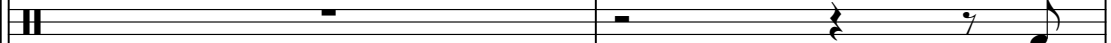

#Hihat

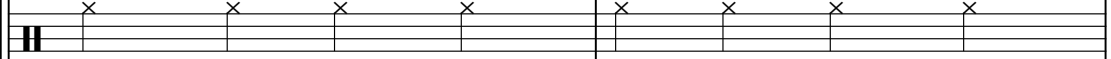

#Tmbourin

#Sl.Strin

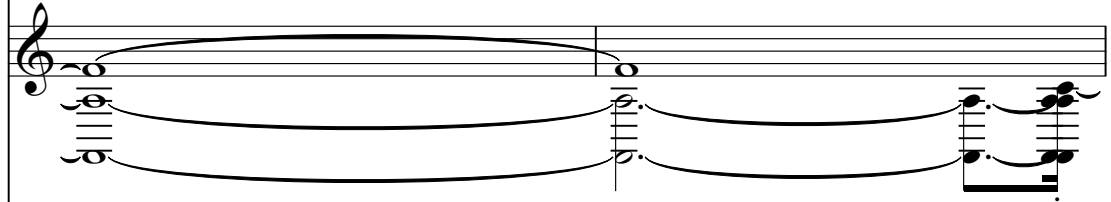

Fing. Bass

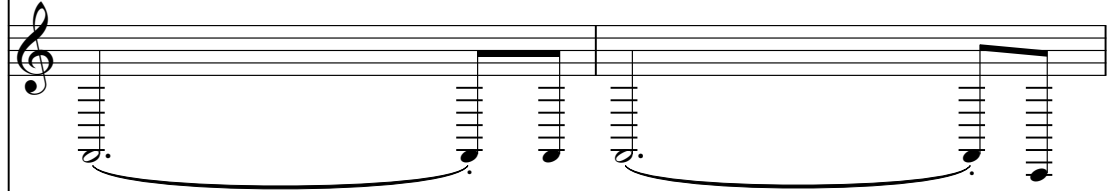

Vocal-LIn

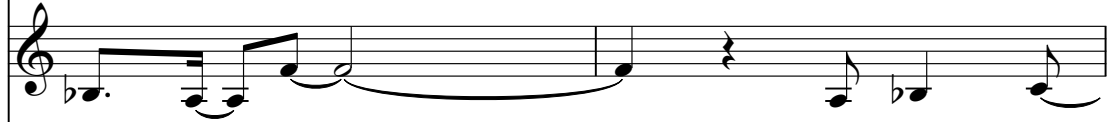

St.Str.Gt

#Muted Gt

17

#Bassdrum

#Snare

#Hihat

#Tmbourin

#Sl.Strin

Fing.Bass

Vocal-LIn

St.Str.Gt

#Muted Gt

#Bassdrum

#Snare

#Hihat

#Tmbourin

#Sl.Strin

Fing.Bass

Vocal-LIn

St.Str.Gt

#Muted Gt

21

#Bassdrum

#Snare

#Hihat

#Tmbourin

#Sl.Strin

Fing. Bass

Vocal-LIn

St.Str. Gt

#Muted Gt

25

#Bassdrum

#Snare

#Hihat

#Cymbals

#Tmbourin

Fing. Bass

#St. Strin

Vocal-LIn

#Mandolin

#Mandolin

St. Str. Gt

#Muted Gt

#B. Trumpe

Timpani

#Bassdrum

#Snare

#Hihat

#Tmbourin

Fing. Bass

#St. Strin

Vocal-LIn

#Mandolin

#Mandolin

St. Str. Gt

#Muted Gt

#B. Trumpe

Timpani

27

#Bassdrum

#Snare

#Hihat

#Tmbourin

#Fing. Bass

#St. Strin

Vocal-LIn

#Mandolin

#Mandolin

#St. Str. Gt

#Muted Gt

29

#Bassdrum

#Snare

#Hihat

#Tmbourin

Fing. Bass

#St. Strin

Vocal-LIn

#Mandolin

#Mandolin

St. Str. Gt

#Muted Gt

30 (c)1995 All Rights Reserved By Sound Design Software Division Holland.

The musical score consists of the following parts:

- #Bassdrum**: A series of eighth notes.
- #Snare**: A series of eighth notes with rests.
- #Hihat**: A series of eighth notes with rests.
- #Tmbourin**: A series of eighth notes.
- Fing. Bass**: A series of eighth notes.
- #St. Strin**: A series of eighth notes with rests.
- #Mandolin**: A series of eighth notes with rests.
- #Mandolin**: A series of eighth notes with rests.
- St. Str. Gt**: A series of eighth notes with rests.
- #Muted Gt**: A series of eighth notes with rests.
- Timpani**: A series of eighth notes with rests.

31

#Bassdrum

#Snare

#Hihat

#Cymbals

#Tmbourin

Fing. Bass

#St. Strin

Vocal-LIn

#Mandolin

#Mandolin

St. Str. Gt

#Muted Gt

#B. Trumpe

Timpani

#Bassdrum

#Snare

#Hihat

#Tmbourin

Fing. Bass

#St. Strin

Vocal-LIn

#Mandolin

#Mandolin

St. Str. Gt

#Muted Gt

#B. Trumpe

Timpani

33

#Bassdrum

#Snare

#Hihat

#Tmbourin

Fing. Bass

#St. Strin

Vocal-LIn

#Mandolin

#Mandolin

St. Str. Gt

#Muted Gt

#Bassdrum

#Snare

#Hihat

#Tmbourin

Fing. Bass

#St. Strin

Vocal-LIn

#Mandolin

#Mandolin

St. Str. Gt

#Muted Gt

35

The musical score consists of the following parts:

- #Bassdrum**: A single melodic line with eighth notes.
- #Snare**: A rhythmic pattern of eighth notes.
- #Hihat**: A pattern of eighth notes with 'x' marks above the notes.
- #Toms**: A pattern of eighth notes with a '7' above the notes.
- #Tmbourin**: A melodic line with eighth notes.
- Fing. Bass**: A bass line with a treble clef and a '7' above the notes.
- #St. Strin**: A string line with a treble clef and a '7' above the notes.
- #Mandolin**: Two mandolin parts with treble clefs, featuring triplets and sixteenth notes.
- St. Str. Gt**: A string guitar part with a treble clef and a '7' above the notes.
- #Muted Gt**: A muted guitar part with a treble clef and a '7' above the notes.

37

#Bassdrum

#Snare

#Hihat

#Cymbals

#Tmbourin

Fing. Bass

#St. Strin

Vocal-LIn

#Mandolin

#Mandolin

St. Str. Gt

#Muted Gt

#B. Trumpe

Timpani

#Bassdrum

#Snare

#Hihat

#Tmbourin

Fing. Bass

#St. Strin

Vocal-LIn

#Mandolin

#Mandolin

St. Str. Gt

#Muted Gt

#B. Trumpe

Timpani

39

- Fing. Bass:** A melodic line with slurs and accents.
- #Mandolin (bottom):** A second mandolin part with similar rhythmic patterns.
- St. Str. Gt:** A guitar part with chords and slurs.
- #Muted Gt:** A muted guitar part with sparse notes.
- Fr. Horns:** A French horn part with triplets and slurs.

#Bassdrum

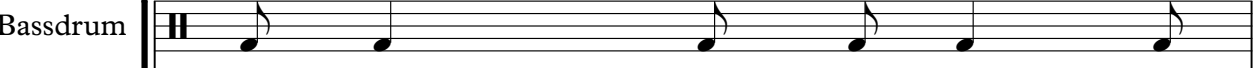

#Snare

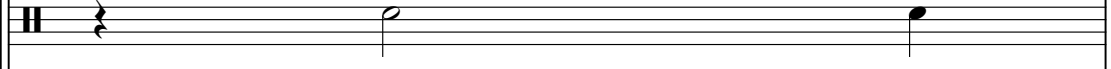

#Hihat

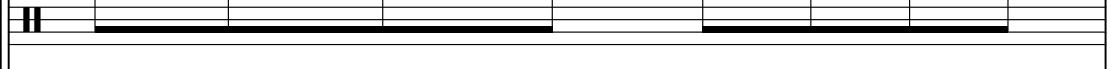

#Tmbourin

Fing. Bass

#St. Strin

Vocal-LIn

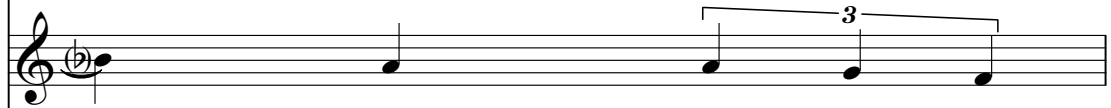

#Mandolin

#Mandolin

St. Str. Gt

#Muted Gt

Fr. Horns

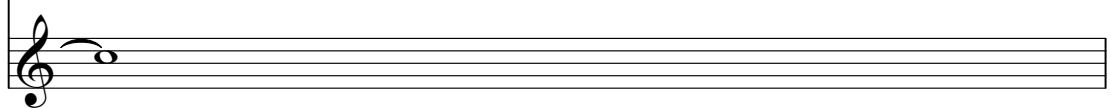

41

#Bassdrum

#Snare

#Hihat

#Tmbourin

Fing. Bass

#St. Strin

Vocal-LIn

#Mandolin

#Mandolin

St. Str. Gt

#Muted Gt

Fr. Horns

#Bassdrum

#Snare

#Hihat

#Tmbourin

Fing. Bass

#St. Strin

Vocal-LIn

#Mandolin

#Mandolin

St. Str. Gt

#Muted Gt

Fr. Horns

Timpani

43

#Bassdrum

#Snare

#Hihat

#Cymbals

#Tmbourin

Fing. Bass

#St. Strin

Vocal-LIn

#Mandolin

#Mandolin

St. Str. Gt

#Muted Gt

#B. Trumpe

Timpani

#Bassdrum

#Snare

#Hihat

#Tmbourin

Fing. Bass

#St. Strin

Vocal-LIn

#Mandolin

#Mandolin

St. Str. Gt

#Muted Gt

#B. Trumpe

Timpani

45

#Bassdrum

#Snare

#Hi-hat

#Tmbourin

Fing. Bass

#St. Strin

Vocal-LIn

#Mandolin

#Mandolin

St. Str. Gt

#Muted Gt

Fr. Horns

#Bassdrum

#Snare

#Hihat

#Tmbourin

Fing. Bass

#St. Strin

Vocal-LIn

#Mandolin

#Mandolin

St. Str. Gt

#Muted Gt

Fr. Horns

47

50

#Hihat

#Tmbourin

#Sl.Strin

Fing.Bass

Vocal-LIn

St.Str.Gt

#Muted Gt

#B.Trumpe

Fr.Horns

52

#Hihat

#Tmbourin

#Sl.Strin

Fing.Bass

Vocal-LIn

#Mandolin

St.Str.Gt

#Muted Gt

53

#Hihat

#Tmbourin

#Sl.Strin

Fing.Bass

Vocal-LIn

#Mandolin

St.Str.Gt

#Muted Gt

54

#Hihat

#Tmbourin

#Sl. Strin

Fing. Bass

Vocal-LIn

#Mandolin

St. Str. Gt

#Muted Gt

55

#Hihat

#Tmbourin

#Sl.Strin

Fing.Bass

Vocal-LIn

#Mandolin

St.Str.Gt

#Muted Gt

56

#Hihat

#Tmbourin

#Sl.Strin

Fing.Bass

Vocal-LIn

#Mandolin

St.Str.Gt

#Muted Gt

57

#Hihat

#Tmbourin

#Sl.Strin

Fing.Bass

Vocal-LIn

#Mandolin

St.Str.Gt

#Muted Gt

Detailed description of the musical score: The score is for page 41, starting at measure 57. It consists of eight staves. The #Hihat part has a steady quarter-note pattern with 'x' marks above the notes. The #Tmbourin part has a simple rhythmic pattern with quarter notes. The #Sl.Strin part features a long, sustained note with a tremolo effect, indicated by a wavy line. The Fing.Bass part shows a series of vertical lines, likely representing fingerings. The Vocal-LIn part has a melodic line with a triplet of notes. The #Mandolin part has a complex melodic line with triplets and sixteenth-note runs, marked with '3' and '6'. The St.Str.Gt part has a melodic line with a sharp sign and a wavy line. The #Muted Gt part has a melodic line with a sharp sign and a wavy line.

#Bassdrum

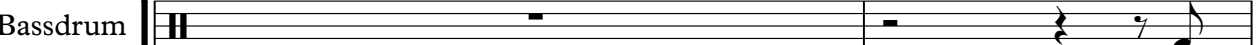

#Hihat

#Tmbourin

#Sl.Strin

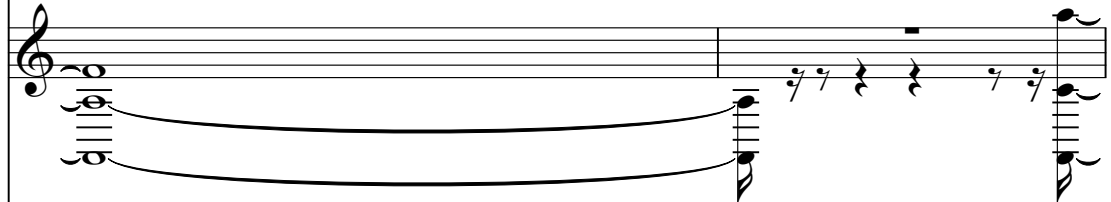

Fing. Bass

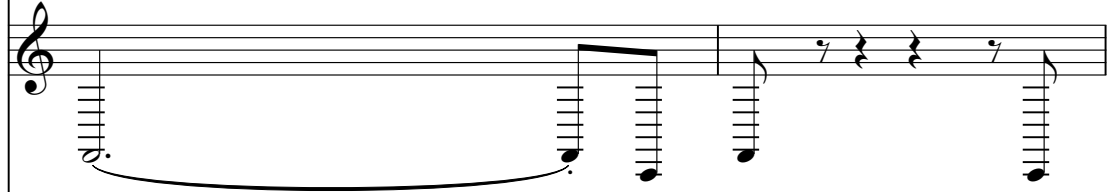

Vocal-LIn

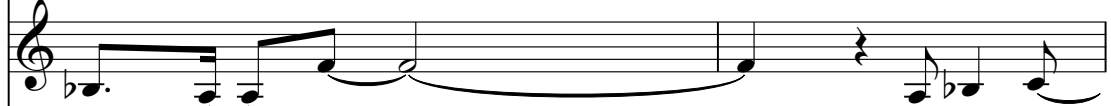

#Mandolin

St.Str. Gt

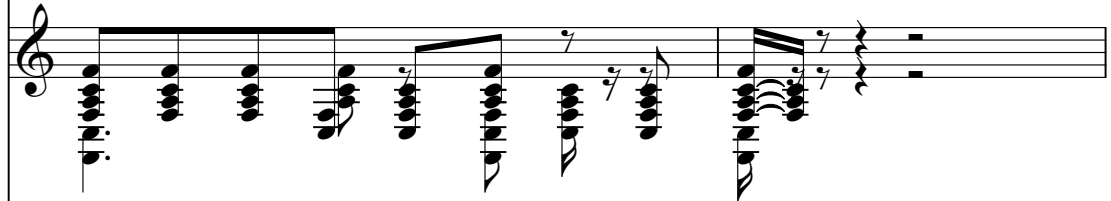

#Muted Gt

60

#Bassdrum

#Snare

#Hihat

#Tmbourin

#Sl. Strin

Fing. Bass

Vocal-LIn

#Mandolin

St. Str. Gt

#Muted Gt

61

#Bassdrum

#Snare

#Hihat

#Tmbourin

#Sl.Strin

Fing.Bass

Vocal-LIn

#Mandolin

St.Str.Gt

#Muted Gt

62

#Bassdrum

#Snare

#Hihat

#Tmbourin

#Sl. Strin

Fing. Bass

Vocal-LIn

#Mandolin

St. Str. Gt

#Muted Gt

#Bassdrum

#Snare

#Hihat

#Tmbourin

#Sl.Strin

Fing.Bass

Vocal-LIn

#Mandolin

St.Str.Gt

#Muted Gt

64

#Bassdrum

#Snare

#Hihat

#Tmbourin

#Sl. Strin

Fing. Bass

Vocal-LIn

#Mandolin

St. Str. Gt

#Muted Gt

#Bassdrum

#Snare

#Hihat

#Tmbourin

#Sl.Strin

Fing.Bass

Vocal-LIn

#Mandolin

St.Str.Gt

#Muted Gt

66

#Bassdrum

#Snare

#Hihat

#Tmbourin

#Sl. Strin

Fing. Bass

Vocal-LIn

#Mandolin

St. Str. Gt

#Muted Gt

67

68

#Bassdrum

#Snare

#Hihat

#Cymbals

#Tmbourin

Fing. Bass

#St. Strin

Vocal-LIn

#Mandolin

#Mandolin

St. Str. Gt

#Muted Gt

#B. Trumpe

Timpani

69

#Bassdrum

#Snare

#Hihat

#Tmbourin

Fing. Bass

#St. Strin

Vocal-LIn

#Mandolin

#Mandolin

St. Str. Gt

#Muted Gt

#B. Trumpe

Timpani

70

#Bassdrum

#Snare

#Hihat

#Tmbourin

Fing. Bass

#St. Strin

Vocal-LIn

#Mandolin

#Mandolin

St. Str. Gt

#Muted Gt

72

#Bassdrum

#Snare

#Hihat

#Tmbourin

Fing. Bass

#St. Strin

Vocal-LIn

#Mandolin

#Mandolin

St. Str. Gt

#Muted Gt

#Bassdrum

#Snare

#Hihat

#Tmbourin

Fing. Bass

#St. Strin

Vocal-LIn

#Mandolin

#Mandolin

St. Str. Gt

#Muted Gt

Timpani

74

#Bassdrum

#Snare

#Hihat

#Cymbals

#Tmbourin

Fing. Bass

#St. Strin

Vocal-LIn

#Mandolin

#Mandolin

St. Str. Gt

#Muted Gt

#B. Trumpe

Timpani

#Bassdrum

#Snare

#Hihat

#Tmbourin

Fing. Bass

#St. Strin

Vocal-LIn

#Mandolin

#Mandolin

St. Str. Gt

#Muted Gt

#B. Trumpe

Timpani

76

#Bassdrum

#Snare

#Hihat

#Tmbourin

Fing. Bass

#St. Strin

Vocal-LIn

#Mandolin

#Mandolin

St. Str. Gt

#Muted Gt

#Bassdrum

#Snare

#Hihat

#Tmbourin

Fing. Bass

#St. Strin

Vocal-LIn

#Mandolin

#Mandolin

St. Str. Gt

#Muted Gt

78

The musical score consists of the following parts:

- #Bassdrum**: A single melodic line with eighth notes.
- #Snare**: A rhythmic pattern of eighth notes.
- #Hihat**: A pattern of eighth notes with 'x' marks above the notes.
- #Toms**: A pattern of eighth notes with a '7' above the notes.
- #Tmbourin**: A melodic line with eighth notes.
- Fing. Bass**: A bass line with a treble clef and a guitar-like fingering diagram.
- #St. Strin**: A string line with a treble clef and a guitar-like fingering diagram.
- #Mandolin**: Two mandolin parts with treble clefs, featuring triplets and sixteenth notes.
- St. Str. Gt**: A string guitar part with a treble clef and a guitar-like fingering diagram.
- #Muted Gt**: A muted guitar part with a treble clef and a guitar-like fingering diagram.

80

#Bassdrum

#Snare

#Hihat

#Cymbals

#Tmbourin

Fing. Bass

#St. Strin

Vocal-LIn

#Mandolin

#Mandolin

St. Str. Gt

#Muted Gt

#B. Trumpe

Timpani

#Bassdrum

#Snare

#Hihat

#Tmbourin

Fing. Bass

#St. Strin

Vocal-LIn

#Mandolin

#Mandolin

St. Str. Gt

#Muted Gt

#B. Trumpe

Timpani

82

- Fing. Bass:** A melodic line with slurs and accents.
- #St. Strin:** A string part with triplets and slurs.
- St. Str. Gt:** A guitar part with chords and slurs.
- #Muted Gt:** A muted guitar part with sparse notes.
- Fr. Horns:** A French horn part with triplets and slurs.

#Bassdrum

#Snare

#Hihat

#Tmbourin

Fing. Bass

#St. Strin

Vocal-LIn

#Mandolin

#Mandolin

St. Str. Gt

#Muted Gt

Fr. Horns

84

The musical score consists of the following parts:

#Bassdrum

#Snare

#Hihat

#Tmbourin

Fing. Bass

#St. Strin

Vocal-LIn

#Mandolin

#Mandolin

St. Str. Gt

#Muted Gt

Fr. Horns

Timpani

86

#Bassdrum

#Snare

#Hihat

#Cymbals

#Tmbourin

Fing. Bass

#St. Strin

Vocal-LIn

#Mandolin

#Mandolin

St. Str. Gt

#Muted Gt

#B. Trumpe

Timpani

#Bassdrum

#Snare

#Hihat

#Tmbourin

Fing. Bass

#St. Strin

Vocal-LIn

#Mandolin

#Mandolin

St. Str. Gt

#Muted Gt

#B. Trumpe

Timpani

88

#Bassdrum

#Snare

#Hihat

#Tmbourin

Fing. Bass

#St. Strin

Vocal-LIn

#Mandolin

#Mandolin

St. Str. Gt

#Muted Gt

Fr. Horns

#Bassdrum

#Snare

#Hihat

#Tmbourin

Fing. Bass

#St. Strin

Vocal-LIn

#Mandolin

#Mandolin

St. Str. Gt

#Muted Gt

Fr. Horns

90

#Bassdrum

#Snare

Fing. Bass

#St. Strin

Vocal-LIn

#Mandolin

#Mandolin

St. Str. Gt

Timpani

92

#Bassdrum

#Snare

#Hihat

#Tmbourin

Fing. Bass

#St. Strin

#Mandolin

#Mandolin

St. Str. Gt

#Muted Gt

#B. Trumpe

Timpani

94

#Bassdrum

#Snare

#Hihat

#Tmbourin

Fing. Bass

#Mandolin

#Mandolin

St. Str. Gt

Timpani

#Bassdrum

Vicky Leandros - Come What May

♩ = 108,002052

15

#Bassdrum

20

25

29

(c)1995 All Rights Reserved By Sound Design Software Division Holland.

33

38

42

46

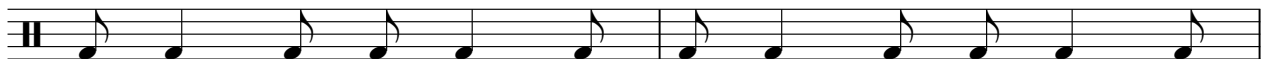

48

9

2

#Bassdrum

59

64

69

73

77

82

86

91

2

# Vicky Leandros - Come What May

#Snare

♩ = 108,002052

**16**

#Snare

21

28

34

40

46

**10**

60

66

73

79

V.S.

2

#Snare

86

91

2

# Vicky Leandros - Come What May

#Hihat

♩ = 108,002052

6

#Hihat

11

17

21

25

29

33

38

42

46

V.S.

2

#Hihat

50

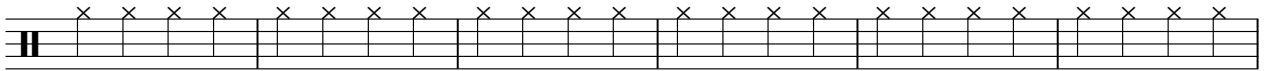

56

61

65

69

73

77

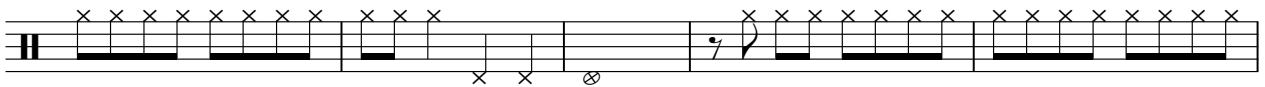

82

86

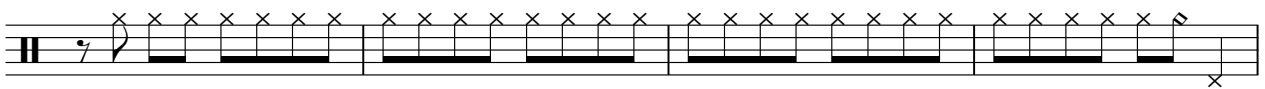

90

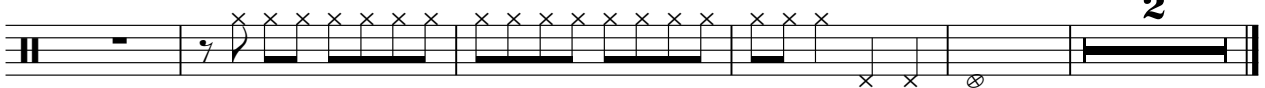

# Vicky Leandros - Come What May

## #Cymbals

♩ = 108,002052

**24** #Cymbals **5** **5**

1 2 3

38 **5** **24** **5**

4 5 6

75 **5** **5**

7 8

87 **4** **5**

9 10

# Vicky Leandros - Come What May

#Toms

♩ = 108,002052

**34** #Toms **42**

78

**14** **3**

#Tmbourin

Vicky Leandros - Come What May

♩ = 108,002052 #Tmbourine

6

12

18

25

27

29

31

33

35

38

#Tmbourin

40

42

44

46

48

52

58

65

69

71

#Tmbourin

# Vicky Leandros - Come What May

#Sl.Strin

♩ = 108,002052

#Sl.String

7

12

17

21

24

26

53

59

63

66

29

# Vicky Leandros - Come What May

Fing. Bass

♩ = 108,002052

2 Fing. Bass

9

16

21

26

30

34

38

42

46

V.S.

Vicky Leandros - Come What May

#St.Strin

♩ = 108,002052

23 #St.String

27

31

34

38

41

45

47

17

#St.Strin

67

70

74

77

81

84

88

91

♩ = 108,002052  
7 Vocal-Line

12

17

22

28

33

39

44

3

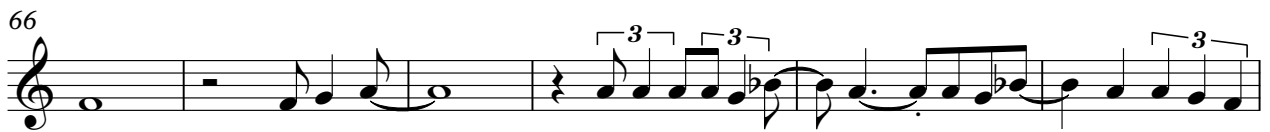

# Vicky Leandros - Come What May

#Mandolin

$\text{♩} = 108,002052$  **23** #Mandoline

25

26

27

28

29

30

31

32

33

V.S.

34

6 6 6 6

35

3 3 3 3 6 3 6 6

37

3 3 3 3 6 3

38

6 3 6 6

39

3 3 3 3 6 3

40

6 6 6 6

41

3 3 3 3 6 3

42

6 6 6 6

43

3 3 3 3 6 3

44

6 3 6 6

45

3 3 3 3 6 3

46

6 6 6 6

47

3 3 3 3 6 3 4

52

6 6 6 6 3 3 3 3 3 3 3 3

54

6 6 6 6 3 3 3 3 3 3 3 3

56

3 3 3 3 6 3 6 3 3 6

58

3 3 3 3 3 3 3 3

60

6 6 6 6 3 3 3 3 3 3 3 3

62

6 6 6 6 3 3 3 3 3 3 3 3

64

3 3 3 3 6 3 3 6 3 3 6

V.S.

66

6 6

68

3 3 3 3 6 3

69

6 3 6 6

70

3 3 3 3 6 3

71

6 6 6 6

72

3 3 3 3 6 3

73

6 6 6 6

74

3 3 3 3 6 3

75

6 3 6 6

76

3 3 3 3 6 3

77

6 6 6 6

78

3 3 3 3 6 3 6 6

80

3 3 3 3 6 3

81

6 3 6 6

82

3 3 3 3 6 3

83

6 6 6 6

84

3 3 3 3 6 3

85

6 6 6 6

86

3 3 3 3 6 3

87

6 3 6 6

V.S.

6

#Mandolin

88

89

90

92

93

# Vicky Leandros - Come What May

#Mandolin

$\text{♩} = 108,002052$  **23** #Mandoline

25

26

27

28

29

30

31

32

33

V.S.

2

**6#Mandolin**

34

35

36

37

38

39

40

41

42

43

#Mandolin

44

45

46

47

48

68

69

70

71

72

V.S.

#Mandolin

73

74

75

76

77

78

79

80

81

82

6 #Mandolin 5

83

84

85

86

87

88

89

90

91

92

V.S.

6

#Mandolin

93

94

♩ = 108,002052

St.Str.Gtr

7

10

13

16

19

22

25

28

31

V.S.

# Vicky Leandros - Come What May

#Muted Gt

♩ = 108,002052

2 #Muted Gtr

8

12

16

20

24

28

32

36

40

V.S.

85

89

#B. Trumpe

Vicky Leandros - Come What May

♩ = 108,002052

2 #B. Trumpet

7 16

27 4 4 3

38 4 2 3

48 16

68 3 4 3

76 4 3 4 3

87 3 3

# Vicky Leandros - Come What May

Fr.Horns

♩ = 108,002052  
Fr.Horns

2

8 30

41 2 3 3

47

52 30

85 2 3 3 7

# Vicky Leandros - Come What May

## Timpani

♩ = 108,002052

23 Timpani 3

30 3

38 3 22

67 3

75 3

85 2

91 2

#Susp.Str

# Vicky Leandros - Come What May

♩ = 108,002052

#Susp.Str.

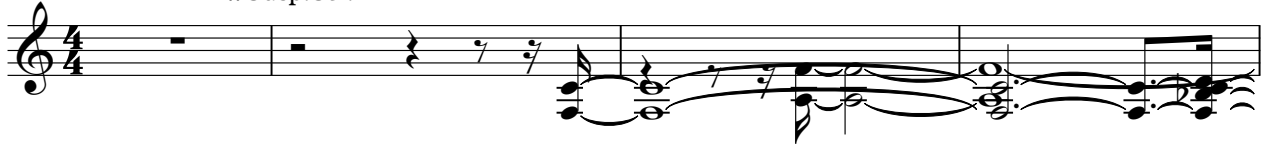

5

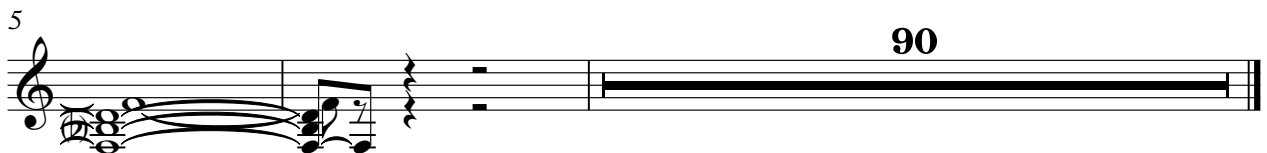

90