

# Vicky Leandros - Du Bist Mein Erste Gedanke 1

♩ = 120,000000

Panpipes

Baroque Trumpet

Percussion

Jazz Guitar

5-string Electric Bass

Tape Sampler Keyboard [Brass]

Violoncello

Contrabass

♩ = 120,000000

6

Perc.

J. Gtr.

E. Bass

Vc.

Cb.

8

Perc.

J. Gtr.

E. Bass

Vc.

Cb.

11

Pan.

Perc.

J. Gtr.

E. Bass

Vc.

Cb.

14

Pan. Perc. J. Gtr. E. Bass Cb.

17

Pan. Perc. J. Gtr. E. Bass Cb.

20

Pan. Perc. J. Gtr. E. Bass Vc. Cb.

24

Pan.

Perc.

J. Gtr.

E. Bass

Vc.

Cb.

27

Pan.

Bar. Tpt.

Perc.

E. Bass

Tape Smp. Brs

Vc.

Cb.

28

Pan.

Bar. Tpt.

Perc.

E. Bass

Tape Smp. Brs

Vc.

Cb.

30

Pan.

Perc.

E. Bass

Vc.

Cb.

32

Pan. Bar. Tpt. Perc. E. Bass Vc. Cb.

34

Pan. Bar. Tpt. Perc. E. Bass Vc. Cb.

36

Pan.

Bar. Tpt.

Perc.

E. Bass

Vc.

Cb.

38

Pan.

Perc.

E. Bass

Vc.

Cb.

40

Pan.  
Perc.  
J. Gtr.  
E. Bass  
Vc.  
Cb.

42

Pan.  
Bar. Tpt.  
Perc.  
J. Gtr.  
E. Bass  
Tape Smp. Brs  
Vc.  
Cb.

44

Pan.

Bar. Tpt.

Perc.

J. Gtr.

E. Bass

Tape Smp. Brs

Vc.

Cb.

46

Pan.

Perc.

J. Gtr.

E. Bass

Vc.

Cb.

48

Pan.

Bar. Tpt.

Perc.

J. Gtr.

E. Bass

Vc.

Cb.

50

Pan.

Bar. Tpt.

Perc.

J. Gtr.

E. Bass

Vc.

Cb.

52

Pan.

Bar. Tpt.

Perc.

J. Gtr.

E. Bass

Vc.

Cb.

54

Pan.

Perc.

J. Gtr.

E. Bass

Vc.

Cb.

56

Pan. Perc. J. Gtr. E. Bass Vc. Cb.

58

Pan. Perc. J. Gtr. E. Bass Vc. Cb.

60

Pan.

Bar. Tpt.

Perc.

J. Gtr.

E. Bass

Tape Smp. Brs

Vc.

Cb.

62

Bar. Tpt.

Perc.

E. Bass

Tape Smp. Brs

Vc.

Cb.

64

Bar. Tpt.  
Perc.  
E. Bass  
Tape Smp. Brs  
Vc.  
Cb.

66

Pan.  
Perc.  
J. Gtr.  
E. Bass  
Vc.  
Cb.

69

Pan.

Perc.

J. Gtr.

E. Bass

Vc.

Cb.

72

Pan.

Bar. Tpt.

Perc.

E. Bass

Tape Smp. Brs

Vc.

Cb.

74

Pan.

Bar. Tpt.

Perc.

J. Gtr.

E. Bass

Tape Smp. Brs

Vc.

Cb.

76

Pan.

Perc.

J. Gtr.

E. Bass

Vc.

Cb.

78

Pan. Bar. Tpt. Perc. J. Gtr. E. Bass Vc. Cb.

80

Pan. Bar. Tpt. Perc. J. Gtr. E. Bass Vc. Cb.

83

Pan.

Perc.

J. Gtr.

E. Bass

Vc.

Cb.

85

Pan.

Perc.

J. Gtr.

E. Bass

Vc.

Cb.

87

Pan.

Perc.

J. Gtr.

E. Bass

Vc.

Cb.

89

Pan.

Bar. Tpt.

Perc.

J. Gtr.

E. Bass

Tape Smp. Brs

Vc.

Cb.

90

Pan.

Bar. Tpt.

Perc.

J. Gtr.

E. Bass

Tape Smp. Brs

Vc.

Cb.

92

Pan.

Perc.

J. Gtr.

E. Bass

Vc.

Cb.

94

Pan.

Bar. Tpt.

Perc.

J. Gtr.

E. Bass

Vc.

Cb.

96

Pan.

Bar. Tpt.

Perc.

J. Gtr.

E. Bass

Vc.

Cb.

98

Pan.

Bar. Tpt.

Perc.

J. Gtr.

E. Bass

Vc.

Cb.

100

Pan.

Perc.

J. Gtr.

E. Bass

Vc.

Cb.

102

Pan. Perc. J. Gtr. E. Bass Vc. Cb.

104

Pan. Perc. J. Gtr. E. Bass Vc. Cb.

106

Pan.

Bar. Tpt.

Perc.

J. Gtr.

E. Bass

Tape Smp. Brs

Vc.

Cb.

108

Bar. Tpt.

Perc.

E. Bass

Tape Smp. Brs

Vc.

Cb.

109

Bar. Tpt.

Perc.

E. Bass

Tape Smp. Brs.

Vc.

Cb.

110

Bar. Tpt.

Perc.

E. Bass

Tape Smp. Brs.

Vc.

Cb.

111

Bar. Tpt.

Perc.

E. Bass

Tape Smp. Brs

Vc.

Cb.

Panpipes

Vicky Leandros - Du Bist Mein Erste Gedanke 1

♩ = 120,000000

8

14

19

24

30

36

41

46

52

58

4

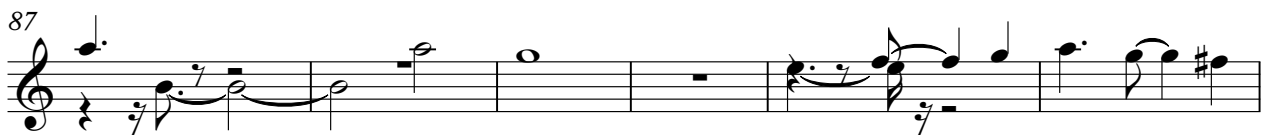
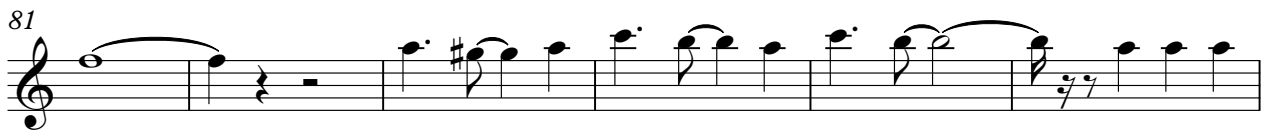
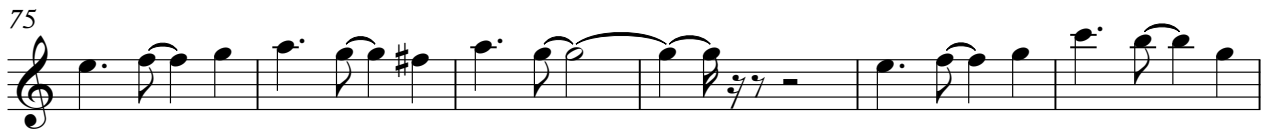
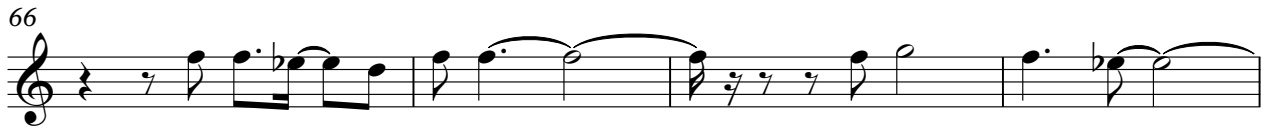

Baroque Trumpet

Vicky Leandros - Du Bist Mein Erste Gedanke 1

$\text{♩} = 120,000000$

2 23 3

32

37 6 3

49

54 7

66 7 3

79 6

89 3

96 8

Baroque Trumpet

107

110

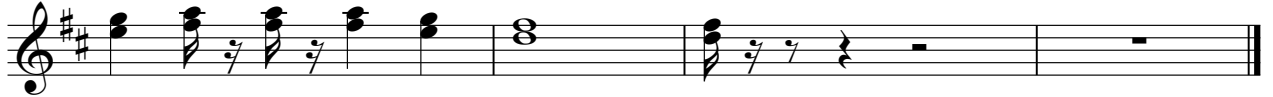

Vicky Leandros - Du Bist Mein Erste Gedanke 1

Percussion

♩ = 120,000000

3

8

12

16

20

24

27

28

31

33

V.S.

35

37

39

41

43

45

47

49

51

53

Percussion

55

57

59

61

63

65

68

72

74

76

V.S.

78

81

84

87

89

90

92

94

96

99

101

103

105

107

109

110

♩ = 120,000000

2

7

13

17

24

44

50

55

61

68

16

5

3

4

75

81

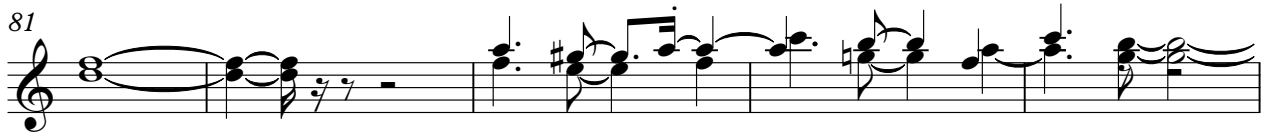

86

92

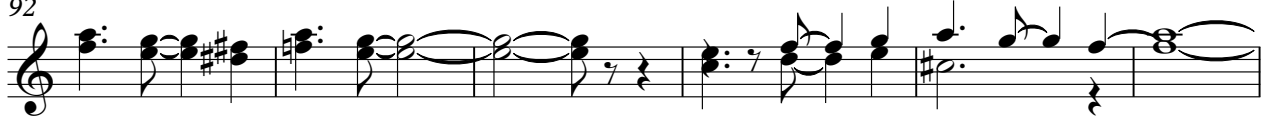

98

103

Vicky Leandros - Du Bist Mein Erste Gedanke 1

5-string Electric Bass

♩ = 120,000000

2

8

13

17

22

26

31

35

39

44

V.S.

48

53

57

62

67

71

76

80

84

88

93

97

102

107

111

Tape Sampler Keyboard [Brass]

Vicky Leandros - Du Bist Mein Erste Gedanke 1

♩ = 120,000000

2 23

28

14

45

15

63

7 7 8

73

14

89

16

2

# Tape Sampler Keyboard [Brass]

107

110

Violoncello

Vicky Leandros - Du Bist Mein Erste Gedanke 1

♩ = 120,000000

2

6

8

12

8

2

25

31

37

41

## Violoncello

45

50

55

60

66

72

78

84

89

95

100 *Violoncello* 3

105

110

Contrabass

Vicky Leandros - Du Bist Mein Erste Gedanke 1

♩ = 120,000000

8

15

21

27

31

37

42

47

53

V.S.

2

57

Contrabass

62

68

75

79

85

90

95

100

105

109

Contrabass

3
