

♩ = 116,000084

Percussion

Jazz Guitar

Sitar

Alto

Synth Bass

ESISTSCH

Synth Bass

Synth Voice

Synth Strings

Synth Strings

FX 5 (Brightness)

♩ = 116,000084

6

Perc.

Sit.

A.

Syn. Str.

Syn. Str.

FX 5

19

Perc.

J. Gtr.

S. Bass

S. Bass

Syn. Str.

22

Perc.

J. Gtr.

S. Bass

S. Bass

Syn. Str.

25

Perc.

J. Gtr.

S. Bass

S. Bass

Syn. Str.

28

Perc.

J. Gtr.

Sit.

S. Bass

S. Bass

Syn. Str.

FX 5

31

Perc.

J. Gtr.

Sit.

S. Bass

S. Bass

Syn. Str.

FX 5

34

Perc.

J. Gtr.

Sit.

A.

S. Bass

S. Bass

Syn. Voice

Syn. Str.

Syn. Str.

FX 5

38

Perc.

J. Gtr.

Sit.

S. Bass

S. Bass

Syn. Voice

Syn. Str.

FX 5

41

Perc.

J. Gtr.

Sit.

S. Bass

S. Bass

Syn. Voice

Syn. Str.

FX 5

44

Perc.

J. Gtr.

Sit.

S. Bass

S. Bass

Syn. Voice

Syn. Str.

FX 5

47 Perc. J. Gtr. Sit. S. Bass S. Bass Syn. Voice Syn. Str. FX 5

50 Perc. J. Gtr. S. Bass S. Bass Syn. Str.

53 Perc. J. Gtr. A. S. Bass S. Bass Syn. Str. Syn. Str.

56

Perc.

J. Gtr.

S. Bass

S. Bass

Syn. Str.

59

Perc.

J. Gtr.

S. Bass

S. Bass

Syn. Str.

62

Perc.

J. Gtr.

Sit.

S. Bass

S. Bass

Syn. Str.

FX 5

65

68

72

75

78

Perc.

J. Gtr.

Sit.

S. Bass

S. Bass

Syn. Voice

Syn. Str.

FX 5

81

Perc.

J. Gtr.

Sit.

S. Bass

S. Bass

Syn. Voice

Syn. Str.

FX 5

84

87

90

93

96

99

102

105

108

Perc.

J. Gtr.

Sit.

A.

S. Bass

S. Bass

Syn. Voice

Syn. Str.

Syn. Str.

FX 5

111

Perc.

J. Gtr.

Sit.

A.

S. Bass

S. Bass

Syn. Voice

Syn. Str.

Syn. Str.

FX 5

Percussion

♩ = 116,000084

V.S.

Percussion

23

25

27

29

31

33

35

37

39

41

Percussion

V.S.

83

85

87

89

91

93

95

97

99

101

V.S.

6

Percussion

103

105

107

109

111

Jazz Guitar

♩ = 116,000084

V.S.

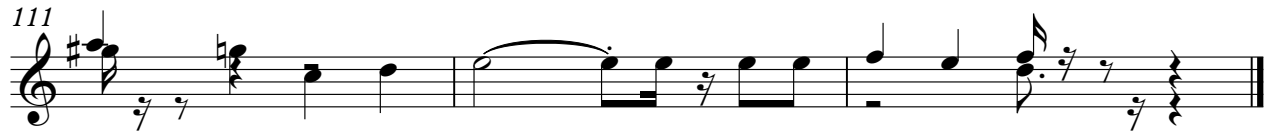

Sitar

♩ = 116,000084

2

8

13

15

32

38

44

47

15

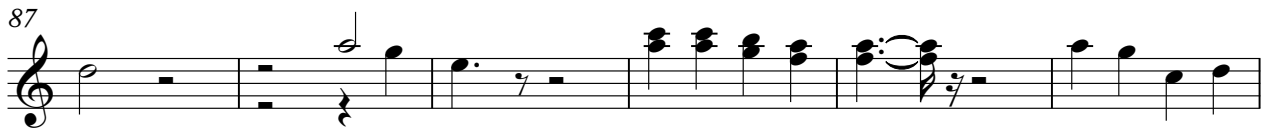
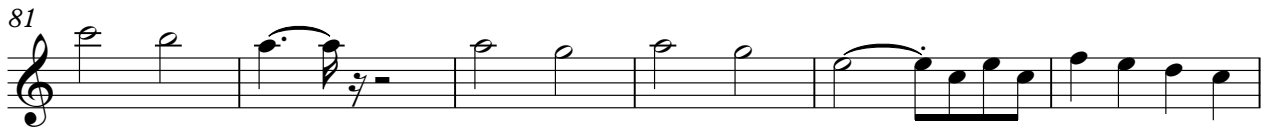

Alto

♩ = 116,000084

2

9

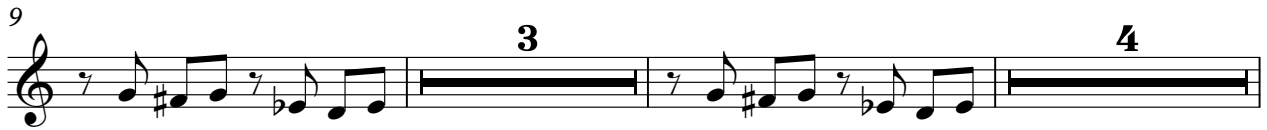

18

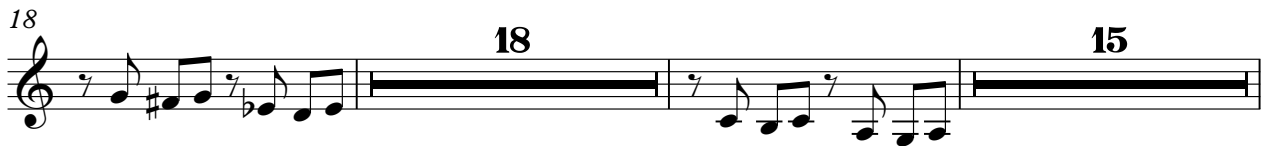

53

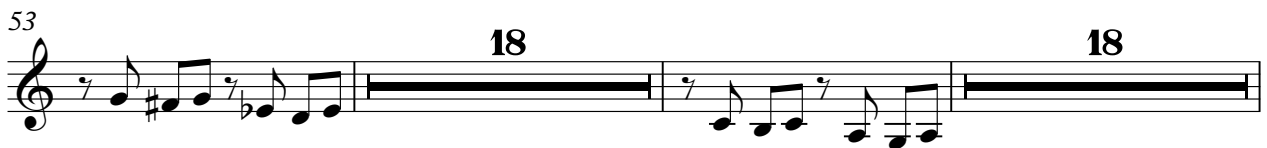

91

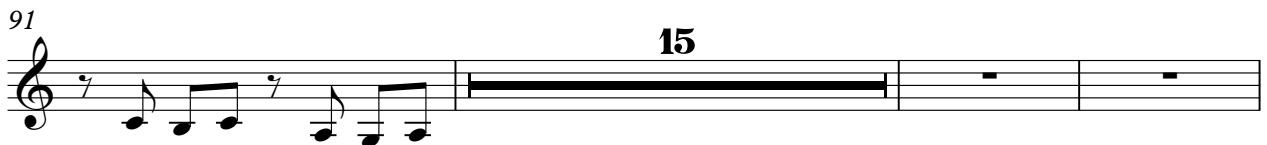

109

Synth Bass

♩ = 116,000084

9

12

15

18

21

24

27

30

33

37

V.S.

41

44

47

50

53

56

59

62

65

68

72

76

79

82

85

88

92

96

99

103

V.S.

4

Synth Bass

106

110

Synth Bass

♩ = 116,000084
ESISITSCH

12

15

17

19

21

23

25

27

29

31

V.S.

Synth Bass

33

36

39

42

45

48

50

52

54

56

Synth Bass

58

60

62

64

66

68

71

74

77

80

Synth Bass

83

85

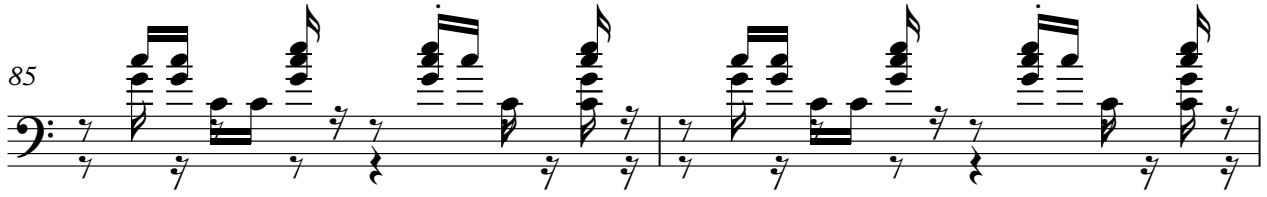

87

90

93

96

99

102

104

106

109 Synth Bass 5

Synth Voice

♩ = 116,000084

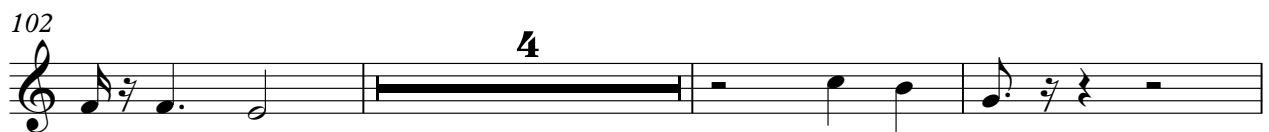
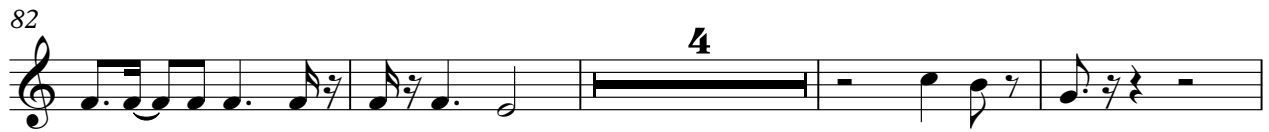
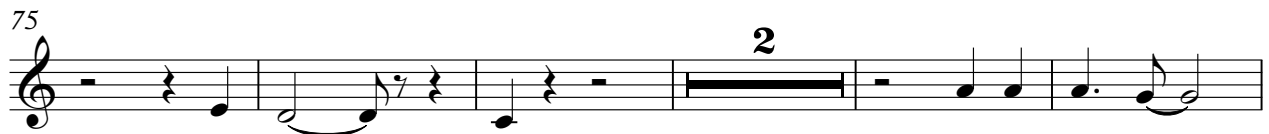

Synth Strings

♩ = 116,000084

Synth Strings

72

78

84

92

98

105

109

Synth Strings

♩ = 116,000084

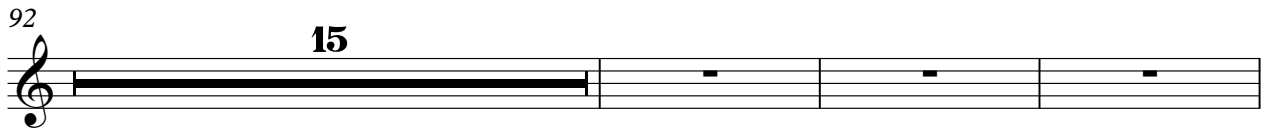
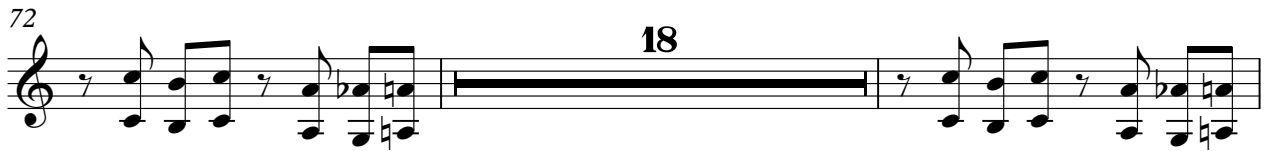

FX 5 (Brightness)

♩ = 116,000084

V.S.

91

97

103

109

