

Vicky Leandros - Tango D`amor 1

♩ = 125,000000

FR. HORN

TRUMPET

DRUMS

XYLOPHONE

HARP

STEEL GTR

PICK BASS

BANDNEON

MELODY

♩ = 125,000000

SYNVOX

STRINGS

DRUMS

5

FR. HORN

TRUMPET

DRUMS

XYLOPHONE

STEEL GTR

PICK BASS

BANDNEON

MELODY

STRINGS

DRUMS

8

TRUMPET

HARP

STEEL GTR

PICK BASS

BANDNEON

MELODY

DRUMS

10

TRUMPET

HARP

STEEL GTR

PICK BASS

BANDNEON

MELODY

STRINGS

DRUMS

12

TRUMPET

DRUMS

XYLOPHONE

STEEL GTR

PICK BASS

BANDNEON

MELODY

STRINGS

DRUMS

3

15

TRUMPET

DRUMS

XYLOPHONE

HARP

STEEL GTR

PICK BASS

BANDNEON

MELODY

STRINGS

DRUMS

Detailed description of the musical score: The score is for page 15 of a piece. It features ten staves. The top staff is for Trumpet, starting with a treble clef and a key signature of one flat. The second staff is for Drums, shown as a set of three lines. The third staff is for Xylophone, also with a treble clef. The fourth staff is for Harp, with a treble clef and a key signature of one flat, featuring a triplet of eighth notes. The fifth staff is for Steel Guitar, with a treble clef and a key signature of one flat. The sixth staff is for Pick Bass, with a bass clef and a key signature of one flat. The seventh staff is for Bandoneon, with a treble clef and a key signature of one flat. The eighth staff is for Melody, with a treble clef and a key signature of one flat. The ninth staff is for Strings, with a bass clef and a key signature of one flat, featuring a triplet of eighth notes. The tenth staff is for Drums, with a treble clef and a key signature of one flat. The score includes various musical notations such as treble and bass clefs, time signatures, and specific instrument parts.

21

STEEL GTR

PICK BASS

BANDNEON

MELODY

SYNVOX

STRINGS

DRUMS

24

STEEL GTR

PICK BASS

BANDNEON

MELODY

SYNVOX

STRINGS

DRUMS

27

STEEL GTR

PICK BASS

BANDNEON

MELODY

SYNVOX

STRINGS

DRUMS

29

STEEL GTR

PICK BASS

BANDNEON

MELODY

SYNVOX

STRINGS

DRUMS

32

STEEL GTR

PICK BASS

BANDNEON

MELODY

SYNVOX

STRINGS

DRUMS

34

FR.HORN

TRUMPET

XYLOPHONE

STEEL GTR

PICK BASS

BANDNEON

MELODY

SYNOX

STRINGS

DRUMS

37

FR.HORN

TRUMPET

DRUMS

XYLOPHONE

STEEL GTR

PICK BASS

BANDNEON

STRINGS

DRUMS

39

FR. HORN

TRUMPET

XYLOPHONE

STEEL GTR

PICK BASS

BANDNEON

MELODY

STRINGS

DRUMS

42

TRUMPET

HARP

STEEL GTR

PICK BASS

BANDNEON

MELODY

STRINGS

DRUMS

Detailed description of the musical score: The score is for page 13, starting at measure 42. It features eight staves. The Trumpet staff has a rhythmic pattern of eighth notes with rests. The Harp staff has a melodic line in the right hand and a bass line in the left hand, both featuring sixteenth-note runs with a '6' marking. The Steel Guitar staff has a rhythmic pattern of eighth notes with rests. The Pick Bass staff has a rhythmic pattern of eighth notes with rests. The Bandoneon staff has a rhythmic pattern of eighth notes with rests. The Melody staff has a few notes, including a sharp sign. The Strings staff has a long sustained note with a fermata. The Drums staff has a rhythmic pattern of eighth notes with rests.

44

TRUMPET

DRUMS

XYLOPHONE

STEEL GTR

PICK BASS

BANDNEON

MELODY

STRINGS

DRUMS

47

TRUMPET

HARP

STEEL GTR

PICK BASS

BANDNEON

MELODY

STRINGS

DRUMS

Detailed description of the musical score: The score is for page 15, starting at measure 47. It features eight staves. The Trumpet staff (top) has a melodic line with slurs and accents. The Harp staff has a complex texture with triplets and slurs. The Steel Guitar staff has chords and single notes. The Pick Bass staff has a rhythmic bass line. The Bandoneon staff has a rhythmic accompaniment. The Melody staff has a simple melodic line. The Strings staff has a harmonic accompaniment. The Drums staff has a rhythmic accompaniment.

52

TRUMPET

STEEL GTR

PICK BASS

BANDNEON

MELODY

STRINGS

DRUMS

54

STEEL GTR

PICK BASS

BANDNEON

MELODY

SYNVOX

STRINGS

DRUMS

57

STEEL GTR

PICK BASS

BANDNEON

MELODY

SYNVOX

STRINGS

DRUMS

60

STEEL GTR

PICK BASS

BANDNEON

MELODY

SYNVOX

STRINGS

DRUMS

62

STEEL GTR

PICK BASS

BANDNEON

MELODY

SYNVOX

STRINGS

DRUMS

65

STEEL GTR

PICK BASS

BANDNEON

MELODY

SYNVOX

STRINGS

DRUMS

67

STEEL GTR

PICK BASS

BANDNEON

MELODY

SYNVOX

STRINGS

DRUMS

70

STEEL GTR

PICK BASS

BANDNEON

MELODY

SYNVOX

STRINGS

DRUMS

||

73

HARP

STEEL GTR

PICK BASS

BANDNEON

MELODY

SYNVOX

STRINGS

DRUMS

Detailed description of the musical score: The score is arranged in a vertical stack of staves.
 - **HARP:** Measure 73 has a rest, followed by a sixteenth-note arpeggio in the right hand with a '6' above it, and a similar arpeggio in the left hand with a '6' below it. Measure 74 has a rest.
 - **STEEL GTR:** Measure 73 has a rhythmic strumming pattern of eighth notes. Measure 74 continues this pattern with some changes in chord voicing.
 - **PICK BASS:** Measure 73 has a bass line with eighth notes. Measure 74 continues with a similar bass line.
 - **BANDNEON:** Measure 73 has a melody in the right hand and a bass line in the left hand. Measure 74 has a rest in the right hand and a bass line in the left hand.
 - **MELODY:** Measure 73 has a rest. Measure 74 has a melodic line starting with a quarter note.
 - **SYNVOX:** Measure 73 has a rest. Measure 74 has a sustained chord in the right hand.
 - **STRINGS:** Measure 73 has a rest. Measure 74 has a sustained chord in the left hand.
 - **DRUMS:** Measure 73 has a drum pattern with eighth notes. Measure 74 continues with a similar drum pattern.

75

STEEL GTR

PICK BASS

BANDNEON

MELODY

SYNVOX

STRINGS

DRUMS

77

STEEL GTR

PICK BASS

BANDNEON

MELODY

SYNVOX

STRINGS

DRUMS

79

STEEL GTR

PICK BASS

BANDNEON

MELODY

SYNVOX

STRINGS

82

PICK BASS

BANDNEON

MELODY

SYNVOX

STRINGS

85

HARP

PICK BASS

BANDNEON

MELODY

SYNVOX

STRINGS

87

PICK BASS

BANDNEON

MELODY

SYNVOX

STRINGS

90

PICK BASS

BANDNEON

MELODY

SYNVOX

STRINGS

92

STEEL GTR

PICK BASS

BANDNEON

MELODY

SYNVOX

STRINGS

DRUMS

93

DRUMS

STEEL GTR

PICK BASS

BANDNEON

MELODY

SYNVOX

STRINGS

DRUMS

95

STEEL GTR

PICK BASS

BANDNEON

MELODY

SYNVOX

STRINGS

DRUMS

- MELODY (Measures 93-94):** Shows a simple melodic line with a few notes.
- SYNVOX (Measures 93-94):** Plays a complex, multi-layered texture with many notes.
- STEEL GTR (Measures 95-96):** Continues the complex rhythmic pattern.
- PICK BASS (Measures 95-96):** Continues the bass line.
- BANDNEON (Measures 95-96):** Continues the melodic line with triplets.
- MELODY (Measures 95-96):** Continues the simple melodic line.
- SYNVOX (Measures 95-96):** Continues the complex texture.
- STRINGS (Measures 95-96):** Continues the harmonic background.
- DRUMS (Measures 97-98):** Continues the rhythmic pattern.
- STEEL GTR (Measures 97-98):** Continues the complex rhythmic pattern.
- PICK BASS (Measures 97-98):** Continues the bass line.
- BANDNEON (Measures 97-98):** Continues the melodic line with triplets.
- MELODY (Measures 97-98):** Continues the simple melodic line.
- SYNVOX (Measures 97-98):** Continues the complex texture.
- STRINGS (Measures 97-98):** Continues the harmonic background.
- DRUMS (Measures 99-100):** Continues the rhythmic pattern.
- STEEL GTR (Measures 99-100):** Continues the complex rhythmic pattern.
- PICK BASS (Measures 99-100):** Continues the bass line.
- BANDNEON (Measures 99-100):** Continues the melodic line with triplets.
- MELODY (Measures 99-100):** Continues the simple melodic line.
- SYNVOX (Measures 99-100):** Continues the complex texture.
- STRINGS (Measures 99-100):** Continues the harmonic background.

106

STEEL GTR

PICK BASS

BANDNEON

MELODY

SYNVOX

STRINGS

DRUMS

108

STEEL GTR

PICK BASS

BANDNEON

MELODY

SYNVOX

STRINGS

DRUMS

109

HARP

STEEL GTR

PICK BASS

BANDNEON

MELODY

SYNVOX

STRINGS

DRUMS

111

FR. HORN

TRUMPET

DRUMS

XYLOPHONE

STEEL GTR

PICK BASS

BANDNEON

MELODY

SYNVOX

STRINGS

DRUMS

113

FR.HORN

TRUMPET

DRUMS

XYLOPHONE

STEEL GTR

PICK BASS

BANDNEON

STRINGS

DRUMS

FR.HORN

Vicky Leandros - Tango D`amor 1

♩ = 125,000000

6

28

37

40

71

114

3

Vicky Leandros - Tango D`amor 1

TRUMPET

♩ = 125,000000

6

9

11

14

17

19

36

39

42

44

47

50

53

112

114

DRUMS

Vicky Leandros - Tango D`amor 1

♩ = 125,000000

2 6

13 2 19

37 6

47 2 42

93 6 6 6 6

95 17

114 3

XYLOPHONE

Vicky Leandros - Tango D`amor 1

♩ = 125,000000

6 4

13 2

18 18

38 4

45 2

50 61

112

114 3

Vicky Leandros - Tango D`amor 1

HARP

♩ = 125,000000

7

7

6

6

10

4

3

3

3

3

15

25

25

6

6

43

4

3

3

3

3

48

23

6

6

50

75

10

23

6

3

2

109

HARP

6

3

3

3

110

4

3

STEEL GTR

Vicky Leandros - Tango D`amor 1

♩ = 125,000000

2

7

11

15

18

21

24

27

29

32

V.S.

34

37

41

45

48

51

54

57

60

62

65

67

70

73

76

80

12

94

97

100

102

V.S.

105

107

110

114

Vicky Leandros - Tango D`amor 1

PICK BASS

♩ = 125,000000

V.S.

40

44

48

52

56

59

63

66

69

72

75

79

88

94

97

100

104

107

110

114

3

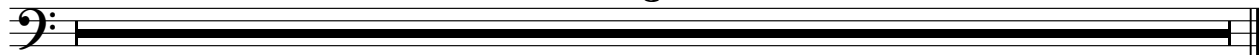

♩ = 125,000000

2

6

9

12

15

18

20

23

26

29

32

35

39

42

45

48

51

53

56

59

62

65

68

V.S.

71

74

76

78

80

82

84

87

90

92

94

97

V.S.

100

102

105

108

111

114

3

Vicky Leandros - Tango D`amor 1

MELODY

♩ = 125,000000

5

10

14

18

24

31

4

MELODY

84

91

98

104

110

114

3

♩ = 125,000000

19

24

29

35

17

56

62

68

76

82

88

94

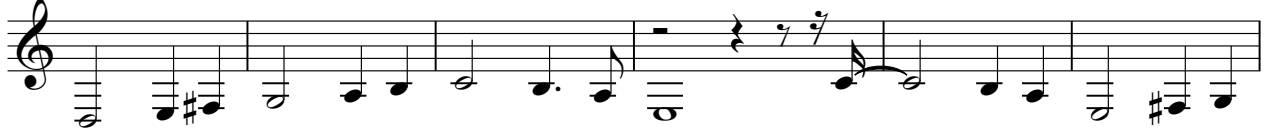

100

106

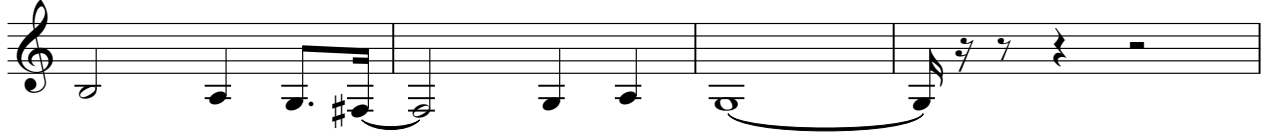

110

114

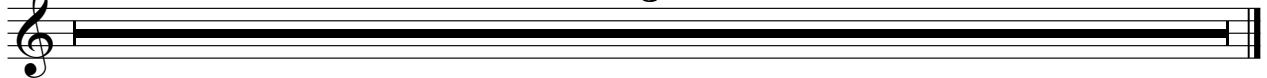

STRINGS

Vicky Leandros - Tango D`amor 1

♩ = 125,000000

V.S.

2

STERRIOS

47

52

56

61

67

74

82

90

93

96

101

STINGS

3

106

111

114

3

DRUMS

Vicky Leandros - Tango D`amor 1

♩ = 125,000000

2

7

10

13

16

19

22

25

28

31

V.S.

V.S.

DRUMS

107

110

114

3