

Vicky Leandros - Theo Wir Fahr`n Nach Lodz 1

♩ = 81,000084

Baroque Trumpet

Percussion

Taiko Drums

Jazz Guitar

Jazz Guitar

Fretless Electric Bass

Alto

FX 5 (Brightness)

THEO_WIR

Solo

Detailed description of the musical score: The score is for a piece in 4/4 time with a tempo of 81,000084. It consists of ten staves. The Baroque Trumpet, two Jazz Guitars, Fretless Electric Bass, and Alto staves are mostly empty, indicating rests. The Percussion and Taiko Drums staves show rhythmic patterns, including triplet markings. The FX 5 (Brightness) staff has a few notes in the second and third measures. The Solo staff is labeled 'THEO_WIR' and is empty.

6

Perc.

Taiko

J. Gtr.

E. Bass

A.

FX 5

11

Perc.

J. Gtr.

E. Bass

A.

FX 5

16 $\text{♩} = 53,000256$ $\text{♩} = 81,000084$ 3

18

20

Perc.

J. Gtr.

E. Bass

A.

FX 5

22

Perc.

J. Gtr.

E. Bass

A.

FX 5

24

Perc.

J. Gtr.

E. Bass

A.

FX 5

26

Bar. Tpt.

Perc.

J. Gtr.

E. Bass

A.

FX 5

28

Bar. Tpt.
Perc.
J. Gtr.
E. Bass
A.
FX 5

30

Bar. Tpt.
Perc.
J. Gtr.
E. Bass
A.
FX 5

32

Bar. Tpt.
Perc.
J. Gtr.
E. Bass
A.
FX 5

34

Bar. Tpt.
Perc.
J. Gtr.
E. Bass
A.
FX 5

35

Bar. Tpt.

Perc.

J. Gtr.

J. Gtr.

E. Bass

A.

FX 5

36

Perc.

J. Gtr.

J. Gtr.

E. Bass

37

Perc.

J. Gtr.

J. Gtr.

E. Bass

A.

FX 5

3

39

Perc.

J. Gtr.

E. Bass

A.

FX 5

41

Perc.

J. Gtr.

E. Bass

A.

FX 5

43

Perc.

J. Gtr.

E. Bass

A.

FX 5

45

Bar. Tpt.
Perc.
J. Gtr.
E. Bass
A.
FX 5
Solo

47

Bar. Tpt.
Perc.
J. Gtr.
E. Bass
A.
FX 5
Solo

49

Perc.

J. Gtr.

E. Bass

A.

FX 5

Solo

51

Bar. Tpt.

Perc.

J. Gtr.

E. Bass

A.

FX 5

Solo

53

Bar. Tpt.

Perc.

J. Gtr.

J. Gtr.

E. Bass

A.

FX 5

Solo

54

54

Perc.

J. Gtr.

J. Gtr.

E. Bass

Solo

55

55

Bar. Tpt.

Perc.

J. Gtr.

J. Gtr.

E. Bass

A.

FX 5

Solo

57

Bar. Tpt.

Perc.

J. Gtr.

E. Bass

A.

FX 5

Solo

59

Bar. Tpt.

Perc.

J. Gtr.

E. Bass

A.

FX 5

Solo

61

Bar. Tpt.

Perc.

J. Gtr.

E. Bass

A.

FX 5

Solo

63

Perc.

J. Gtr.

E. Bass

FX 5

Solo

65

Bar. Tpt.

Perc.

J. Gtr.

E. Bass

FX 5

Solo

67

Bar. Tpt.
Perc.
J. Gtr.
E. Bass
FX 5

68

Bar. Tpt.
Perc.
J. Gtr.
E. Bass
A.
FX 5

70

Bar. Tpt.

Perc.

J. Gtr.

E. Bass

A.

FX 5

72

Bar. Tpt.

Perc.

J. Gtr.

E. Bass

A.

FX 5

74 $\text{♩} = 53,000256$

Bar. Tpt.

Perc.

J. Gtr.

E. Bass

A.

FX 5 $\text{♩} = 53,000256$

76 $\text{♩} = 81,000084$

Perc.

J. Gtr.

E. Bass

A.

FX 5 $\text{♩} = 81,000084$

78

Perc.

J. Gtr.

E. Bass

80

Perc.

J. Gtr.

E. Bass

82

Perc.

J. Gtr.

E. Bass

83

Bar. Tpt.

Perc.

Taiko

J. Gtr.

J. Gtr.

E. Bass

A.

FX 5

Baroque Trumpet

Vicky Leandros - Theo Wir Fahr`n Nach Lodz 1

♩ = 81,000084 ♩ = 53,000256 ♩ = 81,000084

15 10

29 2

35 9

48 2

55

59 4

67

71

74 ♩ = 53,000256 ♩ = 81,000084 8

84 2

Vicky Leandros - Theo Wir Fahr'n Nach Lodz 1

Percussion

♩ = 81,000084

4

3

2

9

16

♩ = 53,000256

♩ = 81,000084

6

18

20

3

21

23

24

26

3

3

28

V.S.

31

33

35

37

38

39

41

42

44

46

49

51

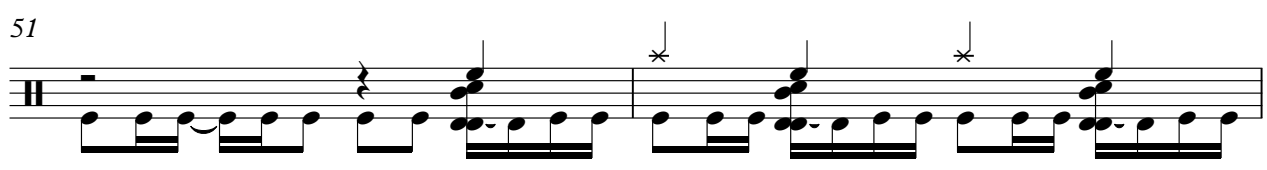

53

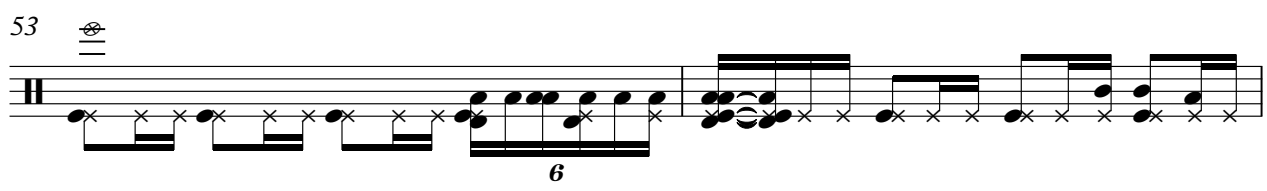

53

55

56

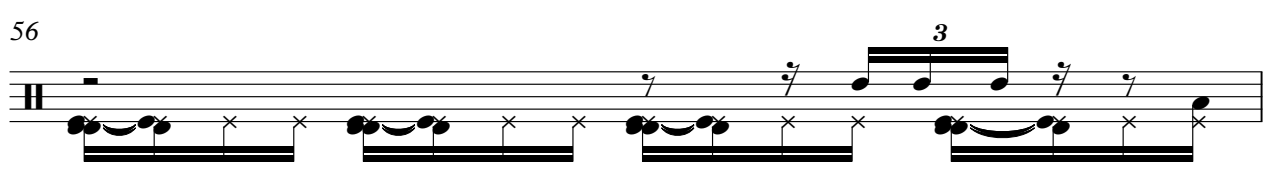

56

57

59

60

62

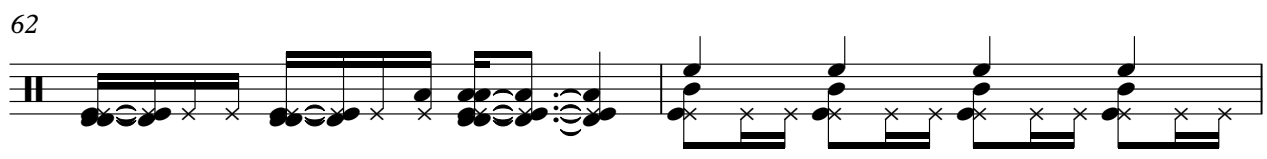

64

V.S.

Percussion

67

6

6

69

3

70

72

73

75

$\text{♩} = 53,000256$ $\text{♩} = 81,000084$

77

3

78

79

3

80

Percussion

81

82

83

84

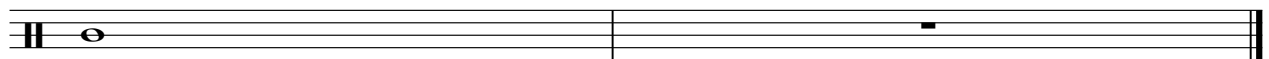

Taiko Drums

Vicky Leandros - Theo Wir Fahr`n Nach Lodz 1

♩ = 81,000084

4 3 2 3

9

♩ = 53,000256

6 6 6 6 6 6 6

17

♩ = 81,000084

♩ = 53,000256

♩ = 81,000084

58 8 8 8 8 8 8 8

84

2 2

♩ = 81,000084

9

♩ = 53,000256

♩ = 81,000084

15

18

21

23

26

28

30

32

34

V.S.

59

62

65

67

69

71

= 53,000256

73

= 81,000084

76

79

82

V.S.

84

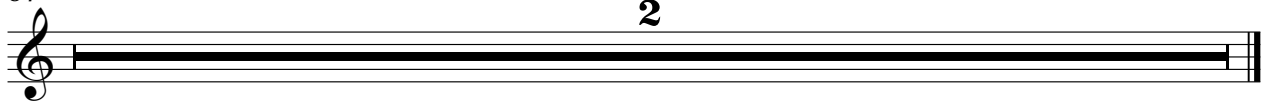

$\text{♩} = 81,000084$

9

16 $\text{♩} = 53,000256$ $\text{♩} = 81,000084$

21

26

29

33

38

43

47

51

V.S.

56

61

66

71

♩ = 53,000256

76 ♩ = 81,000084

80

84

2

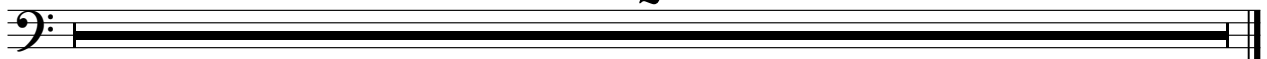

Vicky Leandros - Theo Wir Fahr'n Nach Lodz 1

Alto

♩ = 81,000084 ♩ = 53,000256

9

17 ♩ = 81,000084

2

23

29

34

39

44

49

55

59 5

2

Alto

68

73

♩ = 53,000256 ♩ = 81,000084

84

2

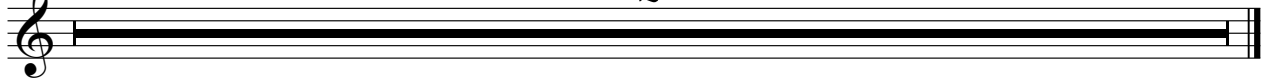

♩ = 81,000084

2

8

13

♩ = 53,000256 ♩ = 81,000084

19

23

27

31

34

37

41

45

49

54

59

63

68

72

75 ♩ = 53,000256 ♩ = 81,000084

84

Vicky Leandros - Theo Wir Fahr'n Nach Lodz 1

Solo

♩ = 81,000084 THEO_WIR 15

♩ = 53,000256 ♩ = 81,000084 28

46

50

54

58

61

65 9 8

♩ = 53,000256 ♩ = 81,000084

84 2