

Vicky Leandros - Theo Wir Fahr'n Nach Lodz 2

♩ = 118,001060

TRUMPET

MELODY

DRUMS

+CONCERTBD

♩ = 118,001060

STEEL GTR

+MANDOLIN

FRETLESS

CHOIR AAHS

MELODY

DRUMS

+CONCERTBD

STEEL GTR

FRETLESS

CHOIR AAHS

MELODY

DRUMS

STEEL GTR

FRETLESS

CHOIR AAHS

MELODY

DRUMS

STEEL GTR

FRETLESS

MELODY:  $\text{♩} = 108,001083$   $\text{♩} = 103,000755$

DRUMS:  $\text{♩} = 108,001083$   $\text{♩} = 103,000755$

STEEL GTR:  $\text{♩} = 108,001083$   $\text{♩} = 103,000755$

FRETLESS

MELODY

DRUMS

STEEL GTR

FRETLESS

CHOIR AAHS

MELODY 3

21

DRUMS

3

STEEL GTR

FRETLESS

CHOIR AAHS

MELODY

23

DRUMS

STEEL GTR

FRETLESS

CHOIR AAHS

MELODY

25

DRUMS

STEEL GTR

FRETLESS

CHOIR AAHS

27

TRUMPET  
MELODY  
DRUMS  
STEEL GTR  
FRETLESS  
CHOIR AAHS

29

TRUMPET  
MELODY  
DRUMS  
STEEL GTR  
FRETLESS  
CHOIR AAHS

31

TRUMPET

MELODY

DRUMS

STEEL GTR

FRETLESS

CHOIR AAHS

33

TRUMPET

MELODY

DRUMS

STEEL GTR

FRETLESS

CHOIR AAHS

35

TRUMPET

MELODY

DRUMS

STEEL GTR

FRETLESS

CHOIR AAHS

36

TRUMPET

MELODY

DRUMS

STEEL GTR

+MANDOLIN

FRETLESS

CHOIR AAHS

37

DRUMS

STEEL GTR

+MANDOLIN

FRETLESS

38

MELODY

DRUMS

STEEL GTR

+MANDOLIN

FRETLESS

CHOIR AAHS

40

MELODY

DRUMS

STEEL GTR

FRETLESS

CHOIR AAHS

48

TRUMPET

MELODY

DRUMS

STEEL GTR

FRETLESS

CHOIR AAHS

50

MELODY

DRUMS

STEEL GTR

FRETLESS

CHOIR AAHS

52

TRUMPET

MELODY

DRUMS

STEEL GTR

FRETLESS

CHOIR AAHS

54

TRUMPET

MELODY

DRUMS

STEEL GTR

+MANDOLIN

FRETLESS

CHOIR AAHS

55

DRUMS

STEEL GTR

+MANDOLIN

FRETLESS

56

TRUMPET

MELODY

DRUMS

STEEL GTR

+MANDOLIN

FRETLESS

CHOIR AAHS

58

TRUMPET

MELODY

DRUMS

STEEL GTR

FRETLESS

CHOIR AAHS

60

TRUMPET

MELODY

DRUMS

STEEL GTR

FRETLESS

CHOIR AAHS

62

TRUMPET

MELODY

DRUMS

STEEL GTR

FRETLESS

CHOIR AAHS

64

MELODY

DRUMS

STEEL GTR

FRETLESS

67

TRUMPET

MELODY

DRUMS

STEEL GTR

FRETLESS

69

TRUMPET

MELODY

DRUMS

STEEL GTR

FRETLESS

CHOIR AAHS

71

TRUMPET

MELODY

DRUMS

STEEL GTR

FRETLESS

CHOIR AAHS

73

TRUMPET  
MELODY  
DRUMS  
STEEL GTR  
FRETLESS  
CHOIR AAHS

75

TRUMPET  
MELODY  
DRUMS  
STEEL GTR  
FRETLESS  
CHOIR AAHS

77

MELODY

DRUMS

STEEL GTR

FRETLESS

CHOIR AAHS

79

DRUMS

STEEL GTR

FRETLESS

81

DRUMS

STEEL GTR

FRETLESS

83

DRUMS

STEEL GTR

FRETLESS

84

TRUMPET

MELODY

DRUMS

+CONCERTBD

STEEL GTR

+MANDOLIN

FRETLESS

CHOIR AAHS

Vicky Leandros - Theo Wir Fahr`n Nach Lodz 2

TRUMPET

♩ = 118,001060      ♩ = 108,001083      ♩ = 103,000755

15      10

29      2

35      9

48      2

54

59      4

67

71

74      9

85      3

Vicky Leandros - Theo Wir Fahr`n Nach Lodz 2

MELODY

♩ = 118,001060

2

8

14

♩ = 108,001083 ♩ = 103,000755

20

24

28

32

35

2

MELODY

38

42

46

50

55

60

64

69

73

76

85

**3**

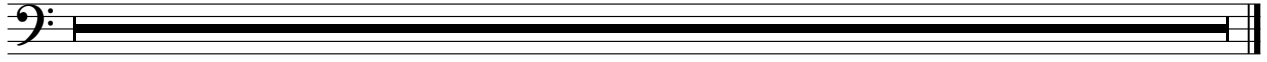

Vicky Leandros - Theo Wir Fahr`n Nach Lodz 2

DRUMS

♩ = 118,001060

4 3 2 3 3 3

10

17 ♩ = 108,001083 ♩ = 103,000755

19 6

21 3

22 24 25

27 3 3

29

V.S.

32

34

36

38

39

40

42

43

45

47

DRUMS

50

52

54

56

57

58

60

61

63

65

V.S.

DRUMS

68

6

70

3

71

73

74

76

78

3

79

80

3

81

DRUMS

82

83

84

85

Vicky Leandros - Theo Wir Fahr`n Nach Lodz 2

STEEL GTR

♩ = 118,001060

9

♩ = 108,001083      ♩ = 103,000755

15

19

22

24

27

29

31

33

35

V.S.

V.S.

4

STEEL GTR

85

+MANDOLIN

# Vicky Leandros - Theo Wir Fahr`n Nach Lodz 2

♩ = 118,001060                      ♩ = 108,001083 = 103,000755

15                      18

36

37

38

15

54

55

56

28                      3

♩ = 118,001060

9

17 ♩ = 108,001083 ♩ = 103,000755

2

23

29

34

40

45

50

56

60

5

69

74

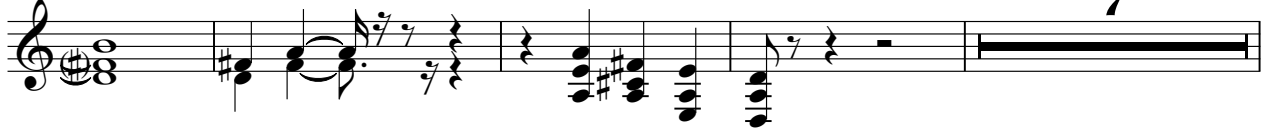

7

85

3