

Vicky Sue Robinson - Never Gonna Let You Go

♩ = 61,000408

SOPRAN SAX

FR.HORN

DRUMS

NYLON GTR

FRETLESS

E.PIANO 1

CLAVINET

REED ORGAN

♩ = 61,000408

E.PIANO 2

SLOWSTRING

♩ = 61,000408

STRINGS

5  $\text{♩} = 60,000000$

SOPRAN SAX

DRUMS

NYLON GTR

FRETLESS

E.PIANO 1

E.PIANO 2  $\text{♩} = 60,000000$

8

SOPRAN SAX

DRUMS

NYLON GTR

FRETLESS

E.PIANO 1

11

SOPRAN SAX

DRUMS

NYLON GTR

FRETLESS

E.PIANO 1

14

SOPRAN SAX

DRUMS

NYLON GTR

FRETLESS

E.PIANO I

CLAVINET

17

SOPRAN SAX

DRUMS

NYLON GTR

FRETLESS

E.PIANO I

CLAVINET

20

SOPRAN SAX

DRUMS

NYLON GTR

FRETLESS

E.PIANO 1

CLAVINET

REED ORGAN

SLOWSTRING

STRINGS

23

SOPRAN SAX

FR. HORN

DRUMS

FRETLESS

E.PIANO 1

CLAVINET

REED ORGAN

SLOWSTRING

STRINGS

25

SOPRAN SAX

FR.HORN

DRUMS

FRETLESS

E.PIANO I

CLAVINET

REED ORGAN

SLOWSTRING

STRINGS

28

SOPRAN SAX

FR. HORN

DRUMS

NYLON GTR

FRETLESS

E. PIANO I

CLAVINET

REED ORGAN

SLOWSTRING

STRINGS

31

SOPRAN SAX

DRUMS

NYLON GTR

FRETLESS

E. PIANO I

SLOWSTRING

STRINGS

34

SOPRAN SAX

DRUMS

NYLON GTR

FRETLESS

E.PIANO I

SLOWSTRING

STRINGS

37

SOPRAN SAX

DRUMS

NYLON GTR

FRETLESS

E.PIANO I

CLAVINET

SLOWSTRING

STRINGS

40

SOPRAN SAX

DRUMS

NYLON GTR

FRETLESS

E.PIANO I

CLAVINET

REED ORGAN

SLOWSTRING

STRINGS

43

SOPRAN SAX

DRUMS

NYLON GTR

FRETLESS

E.PIANO I

CLAVINET

REED ORGAN

SLOWSTRING

STRINGS

45

47

50

SOPRAN SAX

FR.HORN

DRUMS

FRETLESS

E.PIANO I

REED ORGAN

SLOWSTRING

STRINGS

52

SOPRAN SAX

FR.HORN

DRUMS

FRETLESS

E.PIANO I

REED ORGAN

SLOWSTRING

STRINGS

54

SOPRAN SAX

FR. HORN

DRUMS

FRETLESS

E.PIANO I

CLAVINET

REED ORGAN

SLOWSTRING

STRINGS

56

SOPRAN SAX

DRUMS

FRETLESS

E.PIANO I

CLAVINET

REED ORGAN

SLOWSTRING

STRINGS

59

SOPRAN SAX

FR.HORN

DRUMS

FRETLESS

E.PIANO I

REED ORGAN

SLOWSTRING

STRINGS

61

SOPRAN SAX

FR.HORN

DRUMS

FRETLESS

E.PIANO I

REED ORGAN

SLOWSTRING

STRINGS

64

67

69

SOPRAN SAX

FR. HORN

DRUMS

FRETLESS

E.PIANO I

CLAVINET

REED ORGAN

SLOWSTRING

STRINGS

71

SOPRAN SAX

FR. HORN

DRUMS

FRETLESS

E.PIANO I

CLAVINET

REED ORGAN

SLOWSTRING

STRINGS

73

SOPRAN SAX

FR. HORN

DRUMS

FRETLESS

E.PIANO I

CLAVINET

REED ORGAN

SLOWSTRING

STRINGS

85

SLOWSTRING

STRINGS

94

SLOWSTRING

STRINGS

SOPRAN SAX

Vicky Sue Robinson - Never Gonna Let You Go

♩ = 61,000408      ♩ = 60,000000

5

9

12

14

17

20

22

24

26

29

V.S.

32

34

37

40

43

45

48

51

53

55

SOPRAN SAX

3

58

60

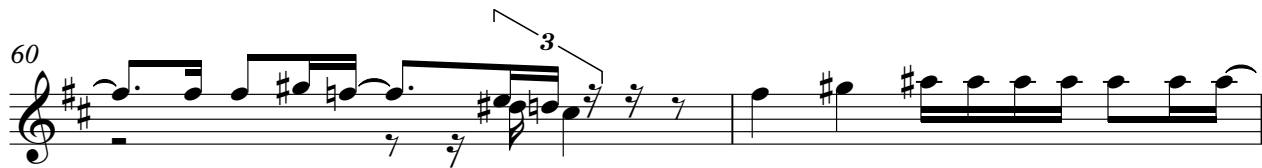

62

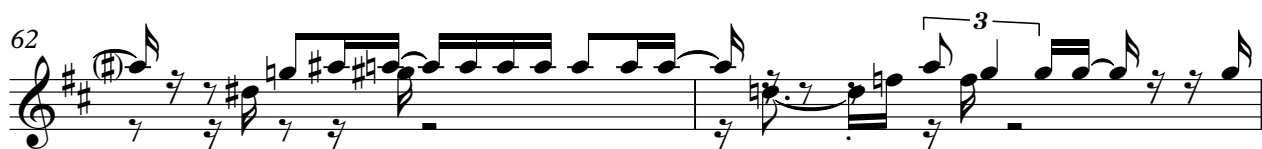

64

67

70

72

FR.HORN

Vicky Sue Robinson - Never Gonna Let You Go

♩ = 61,000408      ♩ = 60,000000

5      17

26      17

48

52

54

60

66

71

27

DRUMS

Vicky Sue Robinson - Never Gonna Let You Go

♩ = 61,000408      ♩ = 60,000000

5

11

16

20

23

25

27

31

35

39

V.S.

DRUMS

DRUMS

63

65

67

69

71

73

NYLON GTR

Vicky Sue Robinson - Never Gonna Let You Go

♩ = 61,000408                      ♩ = 60,000000

5

8

10

12

15

17

19

7

28

31

33

35

38

40

42

FRETLESS

Vicky Sue Robinson - Never Gonna Let You Go

♩ = 61,000408      ♩ = 60,000000

11

17

22

26

31

37

42

47

51

V.S.

2

FRETLESS

55

59

63

67

71

28

E.PIANO 1

Vicky Sue Robinson - Never Gonna Let You Go

♩ = 61,000408

4

6

♩ = 60,000000

8

10

3

12

V.S.

15

19

22

25

28

30

32

34

37

41

44

47

50

54

58

62

66

69

71

73

CLAVINET

Vicky Sue Robinson - Never Gonna Let You Go

♩ = 61,000408      ♩ = 60,000000

5 8

17

22

26

37

40

45

8

55

6

65

69

72

27

REED ORGAN

Vicky Sue Robinson - Never Gonna Let You Go

♩ = 61,000408                      ♩ = 60,000000

**5**                      **13**

21

25

28

**13**

44

48

**2**

## REED ORGAN

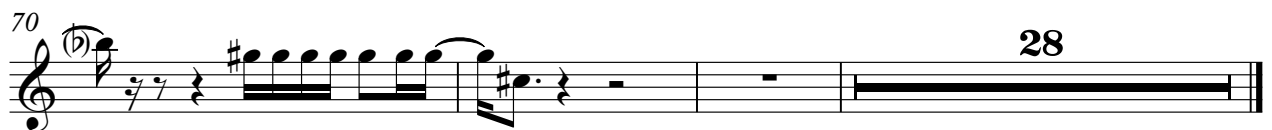
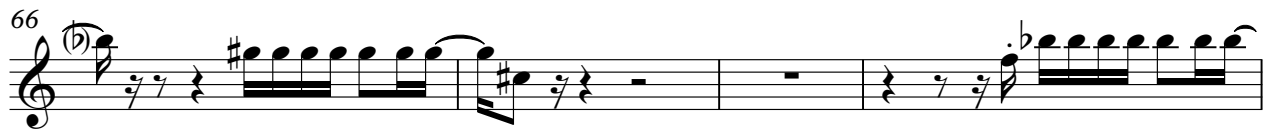
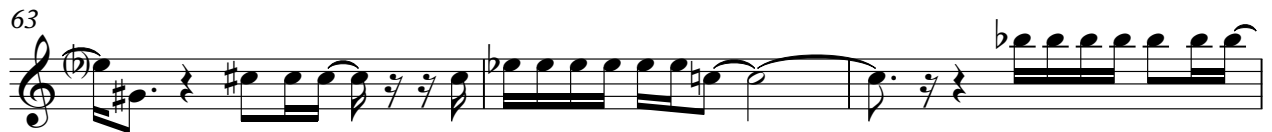

♩ = 61,000408

4

6

♩ = 60,000000

94

94

SLOWSTRING

Vicky Sue Robinson - Never Gonna Let You Go

♩ = 61,000408      ♩ = 60,000000

5      14

23

29      4

38

45

51

57

63

69

76

V.S.

2

# SLOWSTRING

85

94

STRINGS

Vicky Sue Robinson - Never Gonna Let You Go

♩ = 61,000408      ♩ = 60,000000

5      14

23

29      4

38

44

50

56

62

68

74

V.S.

2

STRINGS

83

92

97