

Vico Torriani - Capri Fischer 1

♩ = 120,000000

Percussion

Jazz Guitar

Kora

Electric Bass

Quintus

♩ = 120,000000

Synth Strings

Solo

3

Perc.

J. Gtr.

Kora

E. Bass

Q.

Syn. Str.

Solo

5

Perc.

J. Gtr.

Kora

E. Bass

Q.

Syn. Str.

Solo

7

Perc. J. Gtr. Kora E. Bass Q. Syn. Str. Solo

9

Perc. J. Gtr. Kora E. Bass Q. Syn. Str. Solo

11

14

16

18

20

Perc.

J. Gtr.

Kora

E. Bass

Syn. Str.

Solo

23

Perc.

J. Gtr.

Kora

E. Bass

Syn. Str.

Solo

25

Perc.

J. Gtr.

Kora

E. Bass

Q.

Syn. Str.

Solo

27

Perc.

J. Gtr.

Kora

E. Bass

Q.

Syn. Str.

Solo

29

Perc. J. Gtr. Kora E. Bass Q. Syn. Str. Solo

31

Perc. J. Gtr. Kora E. Bass Q. Syn. Str. Solo

33

Perc. J. Gtr. Kora E. Bass Q. Syn. Str. Solo

35

Perc. J. Gtr. Kora E. Bass Q. Syn. Str. Solo

37

Perc.

J. Gtr.

Kora

E. Bass

Q.

Syn. Str.

Solo

40

Perc.

J. Gtr.

Kora

E. Bass

Q.

Syn. Str.

Solo

42

Perc.

J. Gtr.

Kora

E. Bass

Q.

Solo

44

Perc.

J. Gtr.

Kora

E. Bass

Q.

Solo

46

Perc.

J. Gtr.

Kora

E. Bass

Q.

Solo

48

Perc.

Dulc.

J. Gtr.

Kora

E. Bass

Q.

Solo

50

Perc. Dulc. J. Gtr. Kora E. Bass Solo

52

Perc. Dulc. J. Gtr. Kora E. Bass

54

Perc.

Dulc.

J. Gtr.

Kora

E. Bass

55

Perc.

Dulc.

J. Gtr.

Kora

E. Bass

56

Perc. Dulc. J. Gtr. Kora E. Bass Tape Smp. Str

58

Perc. Dulc. J. Gtr. Kora E. Bass Tape Smp. Str

59

Perc.

Dulc.

J. Gtr.

Kora

E. Bass

Tape Smp. Str

60

Perc.

Dulc.

J. Gtr.

Kora

E. Bass

Tape Smp. Str

61

62

63

64

65

Perc. Dulc. J. Gtr. Kora E. Bass Q. Tape Smp. Str. Syn. Str. Solo

Detailed description of the musical score: The score consists of nine staves. The Percussion staff (top) features a complex rhythmic pattern with 'x' marks above notes. The Dulcimer staff has a few initial notes followed by rests. The J. Gtr. staff shows a melodic line with some bends. The Kora staff consists of a series of chords. The E. Bass staff has a simple bass line. The Q. staff has a few notes in the second measure. The Tape Smp. Str. staff is mostly empty with some rests. The Syn. Str. staff has a long, sustained chord in the second measure. The Solo staff has a melodic line in the second measure.

67

Perc.

J. Gtr.

Kora

E. Bass

Syn. Str.

Solo

70

Perc.

J. Gtr.

Kora

E. Bass

Syn. Str.

Solo

72

Perc. J. Gtr. Kora E. Bass Syn. Str. Solo

74

Perc. J. Gtr. Kora E. Bass Syn. Str. Solo

76

78

80

Perc. J. Gtr. Kora E. Bass Q. Syn. Str. Solo

83

Perc. J. Gtr. Kora E. Bass Q. Syn. Str. Solo

90

Perc. J. Gtr. Kora E. Bass Q. Syn. Str. Solo

92

Perc. J. Gtr. Kora E. Bass Q. Syn. Str. Solo

94

Perc. J. Gtr. Kora E. Bass Q. Syn. Str. Solo

96

Perc. J. Gtr. Kora E. Bass Q. Syn. Str. Solo

98

Perc. J. Gtr. Kora E. Bass Q. Syn. Str. Solo

100

Perc. J. Gtr. Kora E. Bass Q. Syn. Str. Solo

102

Perc. J. Gtr. Kora E. Bass Q. Syn. Str. Solo

104

Perc. J. Gtr. Kora E. Bass Q. Syn. Str. Solo

106

Perc. J. Gtr. Kora E. Bass Q. Syn. Str. Solo

108

Perc. J. Gtr. Kora E. Bass Q. Syn. Str. Solo

111

Perc. J. Gtr. Kora E. Bass Q. Syn. Str. Solo

113

Perc. J. Gtr. Kora E. Bass Q. Syn. Str. Solo

115

Vico Torriani - Capri Fischer 1

Percussion

$\text{♩} = 120,000000$

V.S.

32

35

38

Measures 38-40: Continuation of the rhythmic pattern from the previous systems.

41

44

Measures 44-46: Continuation of the rhythmic pattern.

48

Measures 48-50: Continuation of the rhythmic pattern.

51

Measures 51-53: Continuation of the rhythmic pattern.

55

Measures 55-57: Continuation of the rhythmic pattern.

58

Measures 58-60: Continuation of the rhythmic pattern.

62

Measures 62-64: Continuation of the rhythmic pattern.

Percussion

65

68

71

Measure 71: Continues the drum pattern and rhythmic accompaniment.

74

Measure 74: Continues the drum pattern and rhythmic accompaniment.

77

Measure 77: Continues the drum pattern and rhythmic accompaniment.

80

Measure 80: Continues the drum pattern and rhythmic accompaniment.

83

Measure 83: Continues the drum pattern and rhythmic accompaniment.

86

Measure 86: Continues the drum pattern and rhythmic accompaniment.

89

Measure 89: Continues the drum pattern and rhythmic accompaniment.

92

Measure 92: Continues the drum pattern and rhythmic accompaniment.

V.S.

95

98

101

104

107

110

113

Dulcimer

Vico Torriani - Capri Fischer 1

♩ = 120,000000

48

51

54

55

56

58

60

62

63

64

V.S.

♩ = 120,000000

6

10

14

18

23

27

31

36

40

V.S.

44

47

50

53

56

59

62

65

69

73

2

Kora

Vico Torriani - Capri Fischer 1

♩ = 120,000000

6

10

14

18

22

26

30

34

38

V.S.

42

46

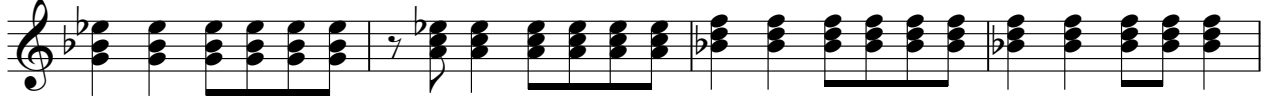

50

54

58

62

66

70

74

78

82

86

90

94

98

102

106

110

113

Vico Torriani - Capri Fischer 1

Electric Bass

♩ = 120,000000

6

11

16

21

26

31

35

40

45

V.S.

50

55

59

63

68

73

78

83

88

93

98

103

108

113

Vico Torriani - Capri Fischer 1

Quintus

♩ = 120,000000

10 **16**

32

40

45 **16**

66 **15**

87

94

100

105 **3**

V.S.

2

Quintus

109

113

Tape Sampler Keyboard [Strings] Vico Torriani - Capri Fischer 1

♩ = 120,000000

56

61

64

52

52

Vico Torriani - Capri Fischer 1

Synth Strings

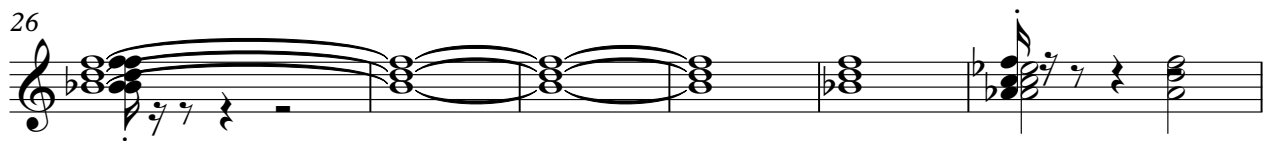
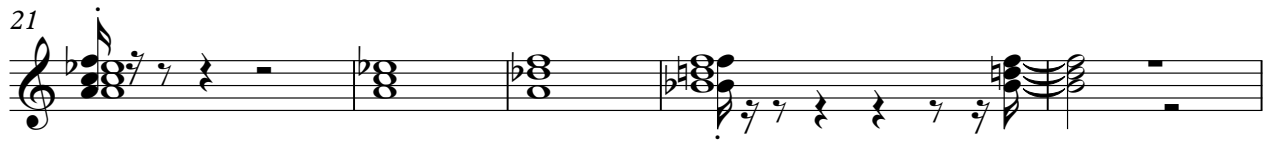
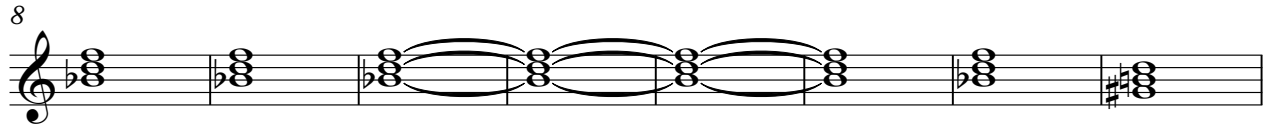
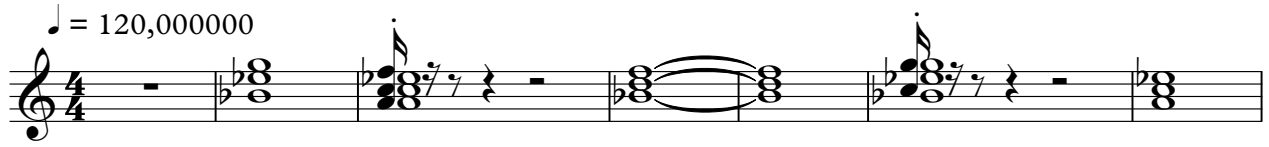

Synth Strings

66

74

78

84

90

95

100

105

111

114

Vico Torriani - Capri Fischer 1

Solo

♩ = 120,000000

5

8

11

15

19

23

27

30

34

V.S.

39

43

47

65

70

75

79

84

89

95

Solo

3

99

103

107

111

114
