

Vico Torriani - La Pastorella

♩ = 98,000786

MELODY

TROMBONE

STEEL GTR

STEEL GTR

STEEL GTR

CLEAN GTR

FRETLESS

CHOIR AAHS

BANDNEON

WARM PAD

♩ = 98,000786

METAL PAD

STEEL GTR

STEEL GTR

STEEL GTR

CLEAN GTR

METAL PAD

7

MELODY

STEEL GTR

STEEL GTR

STEEL GTR

CLEAN GTR

FRETLESS

CHOIR AAHS

METAL PAD

10

MELODY

STEEL GTR

STEEL GTR

FRETLESS

CHOIR AAHS

BANDNEON

WARM PAD

14

MELODY

STEEL GTR

STEEL GTR

FRETLESS

CHOIR AAHS

BANDNEON

WARM PAD

18

MELODY

STEEL GTR

STEEL GTR

FRETLESS

CHOIR AAHS

BANDNEON

WARM PAD

22

MELODY

STEEL GTR

STEEL GTR

FRETLESS

CHOIR AAHS

BANDNEON

WARM PAD

26

MELODY

STEEL GTR

STEEL GTR

FRETLESS

CHOIR AAHS

BANDNEON

WARM PAD

30

MELODY

STEEL GTR

STEEL GTR

FRETLESS

CHOIR AAHS

BANDNEON

WARM PAD

34

MELODY

STEEL GTR

STEEL GTR

FRETLESS

CHOIR AAHS

BANDNEON

38

MELODY

TROMBONE

STEEL GTR

STEEL GTR

FRETLESS

CHOIR AAHS

BANDNEON

42

MELODY

TROMBONE

STEEL GTR

STEEL GTR

FRETLESS

CHOIR AAHS

BANDNEON

46

MELODY

TROMBONE

STEEL GTR

STEEL GTR

FRETLESS

CHOIR AAHS

BANDNEON

50

MELODY

TROMBONE

STEEL GTR

STEEL GTR

FRETLESS

CHOIR AAHS

BANDNEON

54

MELODY

STEEL GTR

STEEL GTR

FRETLESS

CHOIR AAHS

BANDNEON

58

MELODY

STEEL GTR

STEEL GTR

STEEL GTR

FRETLESS

CHOIR AAHS

BANDNEON

WARM PAD

59

MELODY

STEEL GTR

STEEL GTR

STEEL GTR

FRETLESS

CHOIR AAHS

BANDNEON

WARM PAD

60

MELODY

STEEL GTR

STEEL GTR

STEEL GTR

FRETLESS

CHOIR AAHS

BANDNEON

WARM PAD

61

MELODY

STEEL GTR

STEEL GTR

STEEL GTR

FRETLESS

CHOIR AAHS

BANDNEON

WARM PAD

62

MELODY

STEEL GTR

STEEL GTR

STEEL GTR

FRETLESS

CHOIR AAHS

BANDNEON

WARM PAD

63

MELODY

STEEL GTR

STEEL GTR

STEEL GTR

FRETLESS

CHOIR AAHS

WARM PAD

64

MELODY

STEEL GTR

STEEL GTR

STEEL GTR

FRETLESS

CHOIR AAHS

BANDNEON

WARM PAD

65

MELODY

STEEL GTR

STEEL GTR

STEEL GTR

FRETLESS

CHOIR AAHS

BANDNEON

WARM PAD

66

MELODY

STEEL GTR

STEEL GTR

STEEL GTR

FRETLESS

CHOIR AAHS

BANDNEON

WARM PAD

67

68

MELODY

STEEL GTR

STEEL GTR

STEEL GTR

CLEAN GTR

FRETLESS

CHOIR AAHS

BANDNEON

WARM PAD

69

70

MELODY

STEEL GTR

STEEL GTR

STEEL GTR

FRETLESS

CHOIR AAHS

BANDNEON

WARM PAD

71

72

MELODY

STEEL GTR

STEEL GTR

STEEL GTR

FRETLESS

CHOIR AAHS

BANDNEON

WARM PAD

73

MELODY

STEEL GTR

STEEL GTR

STEEL GTR

FRETLESS

CHOIR AAHS

BANDNEON

WARM PAD

74

MELODY

STEEL GTR

STEEL GTR

STEEL GTR

FRETLESS

CHOIR AAHS

BANDNEON

WARM PAD

75

MELODY

STEEL GTR

STEEL GTR

STEEL GTR

FRETLESS

CHOIR AAHS

BANDNEON

WARM PAD

76

MELODY

STEEL GTR

STEEL GTR

STEEL GTR

FRETLESS

CHOIR AAHS

BANDNEON

WARM PAD

77

MELODY

STEEL GTR

STEEL GTR

STEEL GTR

FRETLESS

CHOIR AAHS

BANDNEON

WARM PAD

78

79

MELODY

STEEL GTR

STEEL GTR

STEEL GTR

FRETLESS

CHOIR AAHS

BANDNEON

WARM PAD

6 6 6

81

MELODY

STEEL GTR

STEEL GTR

FRETLESS

CHOIR AAHS

BANDNEON

85

MELODY

TROMBONE

STEEL GTR

STEEL GTR

FRETLESS

CHOIR AAHS

BANDNEON

89

MELODY

TROMBONE

STEEL GTR

STEEL GTR

FRETLESS

CHOIR AAHS

BANDNEON

93

MELODY

TROMBONE

STEEL GTR

STEEL GTR

FRETLESS

CHOIR AAHS

BANDNEON

97

MELODY

TROMBONE

STEEL GTR

STEEL GTR

FRETLESS

CHOIR AAHS

BANDNEON

101

MELODY

STEEL GTR

STEEL GTR

FRETLESS

CHOIR AAHS

BANDNEON

103

MELODY

TROMBONE

STEEL GTR

STEEL GTR

STEEL GTR

CLEAN GTR

FRETLESS

CHOIR AAHS

BANDNEON

WARM PAD

METAL PAD

Vico Torriani - La Pastorella

MELODY

♩ = 98,000786

7 2

14

19

24

30

36

42

48

54

60

V.S.

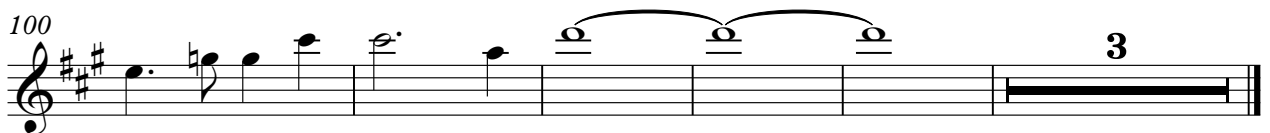
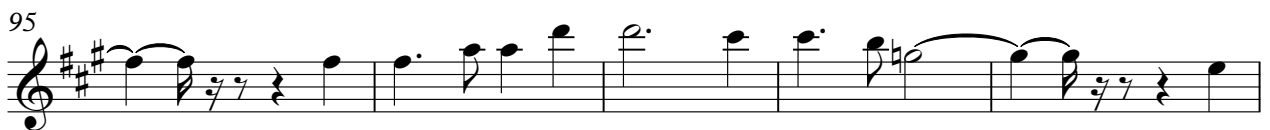
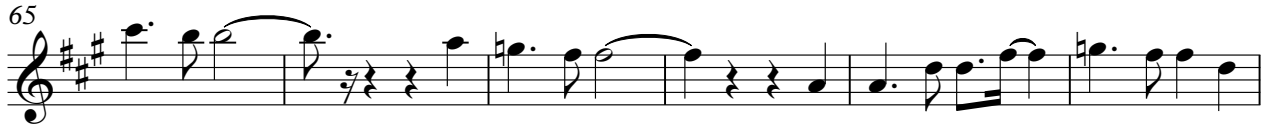

TROMBONE

Vico Torriani - La Pastorella

♩ = 98,000786

39

44

51

88

93

98

3

33

5

3

STEEL GTR

Vico Torriani - La Pastorella

♩ = 98,000786

5

8

12

15

19

23

27

30

34

V.S.

80

84

88

93

97

101

STEEL GTR

Vico Torriani - La Pastorella

♩ = 98,000786

6

10

14

19

24

29

34

39

44

V.S.

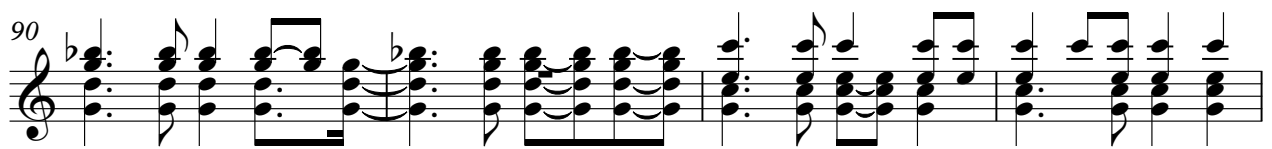
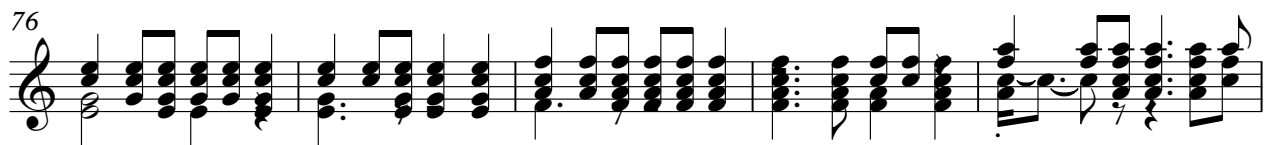
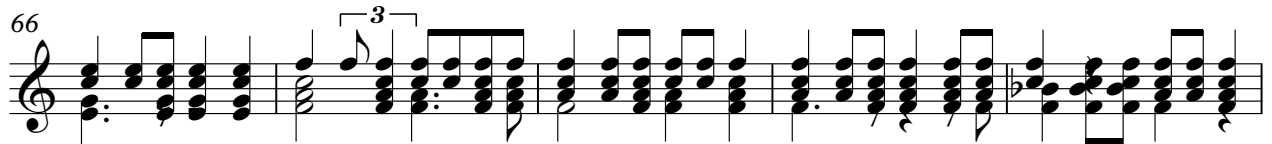
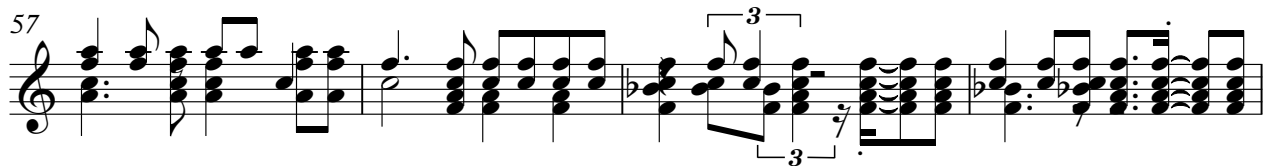

STEEL GTR

94

99

102

Vico Torriani - La Pastorella

STEEL GTR

♩ = 98,000786

5

8 **49**

58

59

60

61

62

63

64

V.S.

2

STEEL GTR

65

66

67

68

69

70

71

72

73

74

STEEL GTR

3

75

6 6 6 3

76

6 6 6 6

77

6 6 6 3

78

6 6 6 6

79

6 6 6

80

25 3

CLEAN GTR

Vico Torriani - La Pastorella

♩ = 98,000786

2

8

60

3

69

36

3

FRETLESS

Vico Torriani - La Pastorella

♩ = 98,000786

6

13

18

23

28

33

38

43

48

53

V.S.

FRETLESS

58

63

68

73

78

83

88

93

98

102

3

♩ = 98,000786

6

13

20

26

33

39

45

50

54

58

65

71

78

84

90

96

101

BANDNEON

Vico Torriani - La Pastorella

♩ = 98,000786

10

17

25

33

39

45

V.S.

51

58

66

74

81

86

91

97

101

WARM PAD

Vico Torriani - La Pastorella

♩ = 98,000786

**10**

17

24

**24**

61

69

77

**25** **3**

METAL PAD

Vico Torriani - La Pastorella

♩ = 98,000786

2

6

97

3
