

Video Kids - BANANA

0.0"
1.1,00
WinJammer Demo

♩ = 125,000000

Clavinet

Clavinet

3

5

Snare Drum

Bass Drum

Hi-Hat

Bass

Clavinet

String Ensemble

7

Snare Drum

Bass Drum

Hi-Hat

Bass

Clavinet

String Ensemble

9

Snare Drum

Bass Drum

Hi-Hat

Bass

Clavinet

String Ensemble

11

Snare Drum
Bass Drum
Hi-Hat
Bass
Clavinet
String Ensemble

13

Flute Melody
Snare Drum
Bass Drum
Hi-Hat
Bass
Clavinet
String Ensemble

15

Flute Melody

Snare Drum

Bass Drum

Hi-Hat

Bass

Clavinet

String Ensemble

17

Flute Melody

Snare Drum

Bass Drum

Hi-Hat

Bass

Clavinet

String Ensemble

19

Flute Melody

Snare Drum

Bass Drum

Hi-Hat

Bass

Clavinet

String Ensemble

21

Flute Melody

Snare Drum

Bass Drum

Hi-Hat

Bass

Clavinet

String Ensemble

23

Flute Melody

Snare Drum

Bass Drum

Hi-Hat

Bass

Clavinet

String Ensemble

25

Flute Melody

Snare Drum

Bass Drum

Hi-Hat

Bass

Clavinet

String Ensemble

27

Flute Melody

Snare Drum

Bass Drum

Hi-Hat

Bass

Clavinet

String Ensemble

29

Flute Melody

Snare Drum

Bass Drum

Hi-Hat

Xylo Melody

Bass

Clavinet

String Ensemble

31

Snare Drum

Bass Drum

Hi-Hat

Xylo Melody

Bass

Clavinet

String Ensemble

33

Snare Drum

Bass Drum

Hi-Hat

Xylo Melody

Bass

Clavinet

Atmosphere

String Ensemble

35

Snare Drum

Bass Drum

Hi-Hat

Xylo Melody

Bass

Clavinet

Atmosphere

String Ensemble

37

39

Snare Drum

Bass Drum

Hi-Hat

Xylo Melody

The Xylophone melody is written in treble clef with a 7/8 time signature. It features a sequence of eighth notes with accents, followed by a rest.

Bass

The bass line is written in bass clef with a 7/8 time signature. It features a sequence of eighth notes with accents, followed by a rest.

Clavinet

The Clavinet part is written in treble clef with a 7/8 time signature. It features a sequence of eighth notes with accents, followed by a rest.

Gimme that... Gimme that Banana

Atmosphere

The Atmosphere part is written in treble clef. It features a sequence of chords and notes, including a triplet of eighth notes.

String Ensemble

The String Ensemble part is written in treble clef. It features a sequence of chords and notes, including a triplet of eighth notes.

41

Snare Drum

Bass Drum

Hi-Hat

Xylo Melody

Bass

Clavinet

Gimme that... Gimme that Banana

Atmosphere

String Ensemble

43

Snare Drum

Bass Drum

Hi-Hat

Xylo Melody

Bass

Clavinet

Gimme that... Gimme that Banana

Atmosphere

String Ensemble

45

Snare Drum

Bass Drum

Hi-Hat

Tubular Bells

Bass

Clavinet

String Ensemble

47

Snare Drum
Bass Drum
Hi-Hat
Tubular Bells
Bass
Clavinet
String Ensemble

49

Snare Drum
Bass Drum
Hi-Hat
Tubular Bells
Bass
Clavinet
Atmosphere
String Ensemble

51

Snare Drum

Bass Drum

Hi-Hat

Tubular Bells

Bass

Clavinet

Atmosphere

String Ensemble

53

Snare Drum

Bass Drum

Hi-Hat

Tubular Bells

Bass

Clavinet

Gimme that... Gimme that Banana

Atmosphere

String Ensemble

55

Snare Drum

Bass Drum

Hi-Hat

Tubular Bells

Bass

Clavinet

Gimme that... Gimme that Banana

Atmosphere

String Ensemble

57

59

Snare Drum

Bass Drum

Hi-Hat

Tubular Bells

Bass

Clavinet

Gimme that... Gimme that Banana

Atmosphere

String Ensemble

61

Snare Drum

Bass Drum

Hi-Hat

Steel Drums

Marimba

Bass

Clavinet

String Ensemble

62

Snare Drum

Bass Drum

Hi-Hat

Steel Drums

Marimba

Bass

Clavinet

String Ensemble

64

Snare Drum
Bass Drum
Hi-Hat
Marimba
Bass
Clavinet
String Ensemble

65

Snare Drum
Bass Drum
Hi-Hat
Steel Drums
Marimba
Bass
Clavinet
String Ensemble

66

Snare Drum

Bass Drum

Hi-Hat

Steel Drums

Marimba

Bass

Clavinet

String Ensemble

67

Snare Drum

Bass Drum

Hi-Hat

Steel Drums

Marimba

Bass

Clavinet

String Ensemble

68

Flute Melody

Snare Drum

Bass Drum

Hi-Hat

Marimba

Bass

Clavinet

String Ensemble

70

Flute Melody

Snare Drum

Bass Drum

Hi-Hat

Bass

Clavinet

String Ensemble

72

Flute Melody

Snare Drum

Bass Drum

Hi-Hat

Bass

Clavinet

String Ensemble

74

Flute Melody

Snare Drum

Bass Drum

Hi-Hat

Bass

Clavinet

String Ensemble

76

Flute Melody

Snare Drum

Bass Drum

Hi-Hat

Bass

Clavinet

String Ensemble

78

Flute Melody

Snare Drum

Bass Drum

Hi-Hat

Bass

Clavinet

String Ensemble

80

Flute Melody

Snare Drum

Bass Drum

Hi-Hat

Bass

Clavinet

String Ensemble

82

Flute Melody

Snare Drum

Bass Drum

Hi-Hat

Bass

Clavinet

String Ensemble

84

Flute Melody

Snare Drum

Bass Drum

Hi-Hat

Xylo Melody

Bass

Clavinet

String Ensemble

86

Snare Drum

Bass Drum

Hi-Hat

Xylo Melody

Bass

Clavinet

Gimme that... Gimme that Banana

String Ensemble

88

Snare Drum

Bass Drum

Hi-Hat

Xylo Melody

Bass

Clavinet

Gimme that... Gimme that Banana

String Ensemble

Detailed description of the musical score: The score is for a drum and melodic ensemble. It begins at measure 88. The Snare Drum part consists of quarter notes and rests. The Bass Drum part plays a steady quarter-note pattern. The Hi-Hat part features a rhythmic pattern of eighth notes with accents. The Xylo Melody part has a melodic line starting in the second measure. The Bass part has a bass line with eighth notes and rests. The Clavinet part has a rhythmic pattern of eighth notes. The 'Gimme that... Gimme that Banana' part features a triplet of eighth notes. The String Ensemble part has a melodic line starting in the second measure.

90

Snare Drum

Bass Drum

Hi-Hat

Xylo Melody

Bass

Clavinet

Gimme that... Gimme that Banana

Atmosphere

String Ensemble

92

Snare Drum

Bass Drum

Hi-Hat

Xylo Melody

Bass

Clavinet

Gimme that... Gimme that Banana

Atmosphere

String Ensemble

94

Snare Drum

Bass Drum

Hi-Hat

Xylo Melody

Bass

Clavinet

Gimme that... Gimme that Banana

Atmosphere

String Ensemble

96

Snare Drum

Bass Drum

Hi-Hat

Xylo Melody

Bass

Clavinet

Gimme that... Gimme that Banana

Atmosphere

String Ensemble

98

Snare Drum

Bass Drum

Hi-Hat

Xylo Melody

Bass

Clavinet

Gimme that... Gimme that Banana

Atmosphere

String Ensemble

100

Snare Drum

Bass Drum

Hi-Hat

Steel Drums

Marimba

Bass

Clavinet

Gimme that... Gimme that Banana

Atmosphere

String Ensemble

102

Snare Drum
Bass Drum
Hi-Hat
Steel Drums
Marimba
Bass
Clavinet
String Ensemble

104

Snare Drum
Bass Drum
Hi-Hat
Marimba
Bass
Clavinet
String Ensemble

105

106

107

108

110

Flute Melody

Snare Drum

Bass Drum

Hi-Hat

Tubular Bells

Bass

Clavinet

Gimme that... Gimme that Banana

Atmosphere

String Ensemble

112

Flute Melody

Snare Drum

Bass Drum

Hi-Hat

Tubular Bells

Bass

Clavinet

Gimme that... Gimme that Banana

Atmosphere

String Ensemble

114

Flute Melody

Snare Drum

Bass Drum

Hi-Hat

Tubular Bells

Bass

Clavinet

Gimme that... Gimme that Banana

Atmosphere

String Ensemble

116

118

Flute Melody

Snare Drum

Bass Drum

Hi-Hat

Tubular Bells

Bass

Clavinet

Gimme that... Gimme that Banana

Atmosphere

String Ensemble

120

122

Flute Melody

Snare Drum

Bass Drum

Hi-Hat

Tubular Bells

Bass

Clavinet

Gimme that... Gimme that Banana

Atmosphere

String Ensemble

124

Flute Melody

Snare Drum

Bass Drum

Hi-Hat

Tubular Bells

Bass

Clavinet

Gimme that... Gimme that Banana

Atmosphere

String Ensemble

126

Flute Melody

Snare Drum

Bass Drum

Hi-Hat

Tubular Bells

Bass

Clavinet

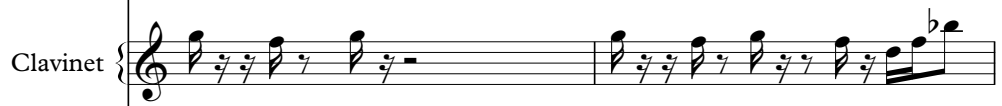

Gimme that... Gimme that Banana

Atmosphere

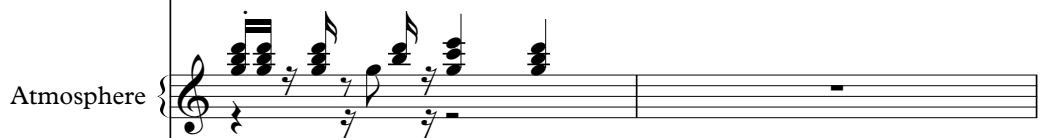

String Ensemble

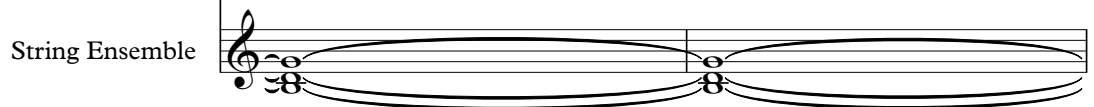

128

130

132

134

Flute Melody

Snare Drum

Bass Drum

Hi-Hat

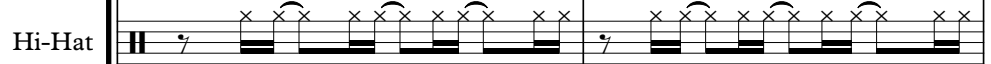

Tubular Bells

Bass

Clavinet

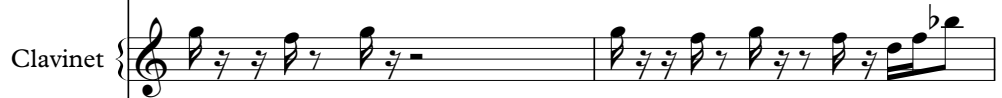

Gimme that... Gimme that Banana

Atmosphere

String Ensemble

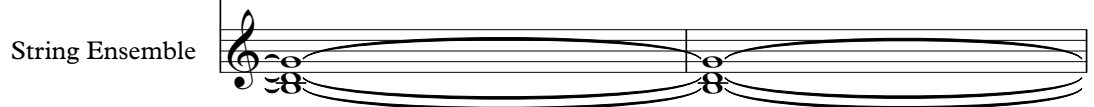

136

Flute Melody

Snare Drum

Bass Drum

Hi-Hat

Tubular Bells

Bass

Clavinet

Gimme that... Gimme that Banana

Atmosphere

String Ensemble

138

Flute Melody

Snare Drum

Bass Drum

Hi-Hat

Tubular Bells

Bass

Clavinet

Gimme that... Gimme that Banana

Atmosphere

String Ensemble

140

Video Kids - BANANA

Flute Melody

♩ = 125,000000

12

19

27 39

71

79 24

109

116

123

130

136

Snare Drum

Video Kids - BANANA

♩ = 125,000000

4

10

16

22

28

34

40

46

52

58

V.S.

64

70

76

82

88

94

100

106

112

118

Snare Drum

124

130

136

Video Kids - BANANA

Bass Drum

♩ = 125,000000

4

10

16

22

28

34

40

46

52

58

V.S.

2

Bass Drum

64

70

76

82

88

94

100

106

112

118

124

130

136

Video Kids - BANANA

Hi-Hat

♩ = 125,000000

4

7

10

13

16

19

22

25

28

31

V.S.

34

37

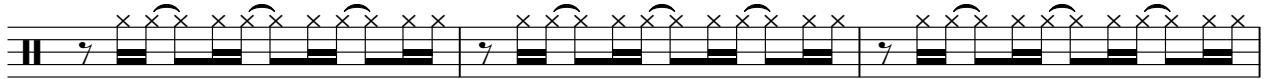

40

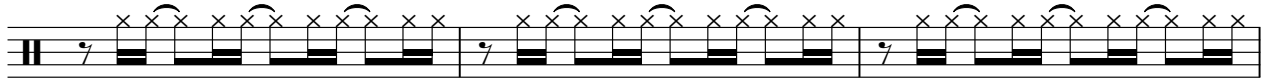

43

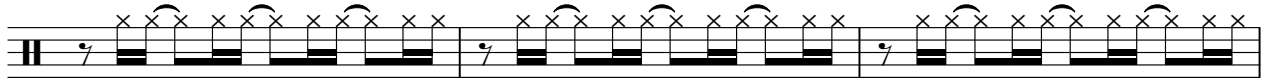

46

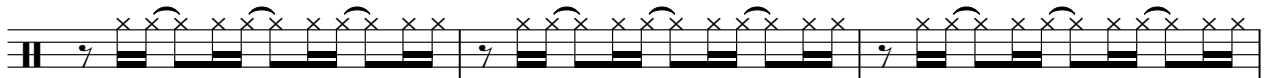

49

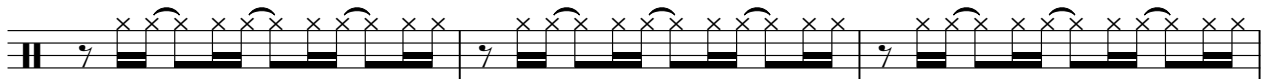

52

55

58

61

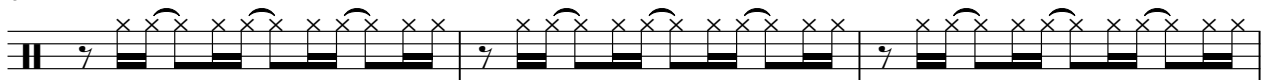

Hi-Hat

64

67

70

73

76

79

82

85

88

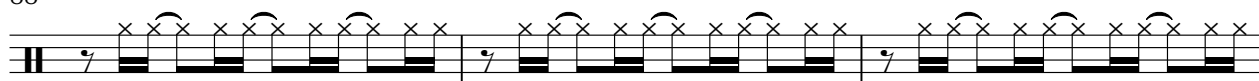

91

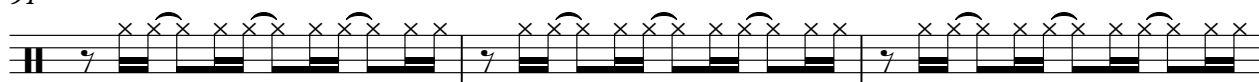

V.S.

94

97

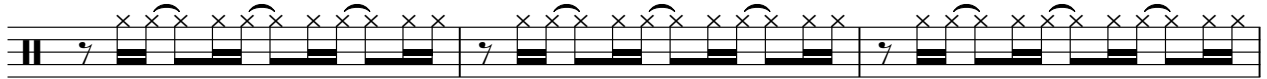

100

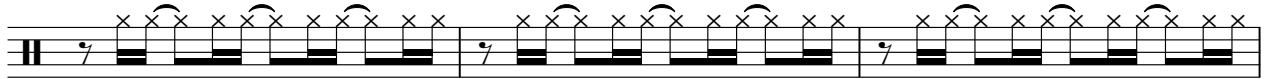

103

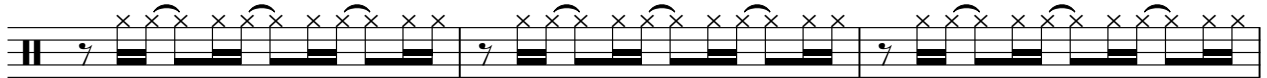

106

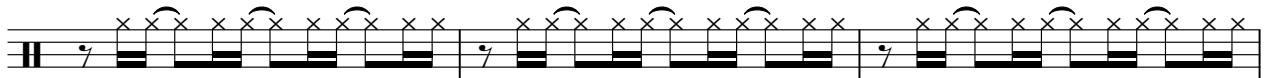

109

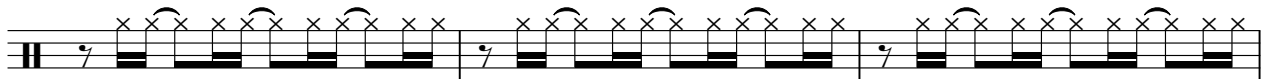

112

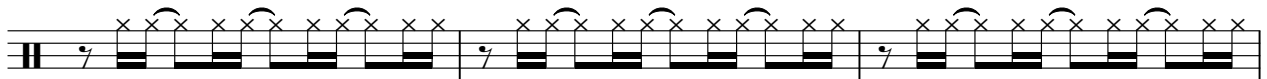

115

118

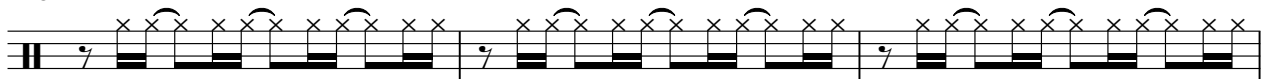

121

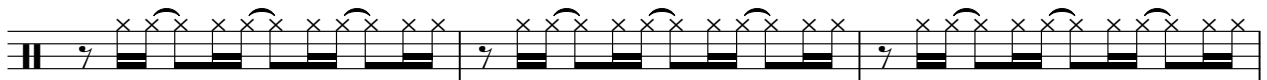

124

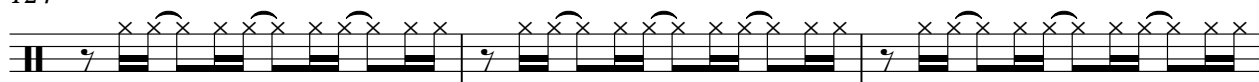

127

130

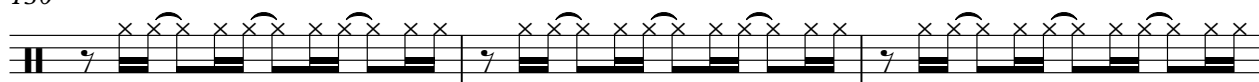

133

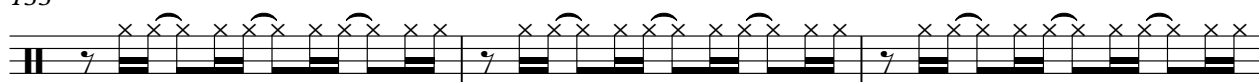

136

139

Tubular Bells

Video Kids - BANANA

♩ = 125,000000

44

51

59

48

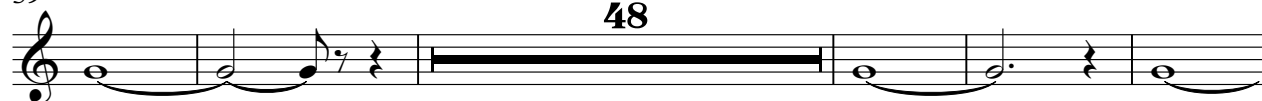

112

120

128

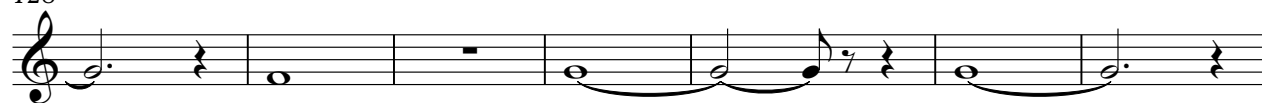

135

Video Kids - BANANA

Steel Drums

♩ = 125,000000

60

62

65

67

33

102

105

107

34

Video Kids - BANANA

Marimba

♩ = 125,000000

60

63

66

32

69

104

107

33

Xylo Melody

Video Kids - BANANA

♩ = 125,000000

28

32

37

41

41

85

89

93

97

42

Video Kids - BANANA

Bass

♩ = 125,000000

4

7

10

13

16

19

22

25

28

31

V.S.

34

37

40

43

46

49

52

55

58

61

64

67

70

73

76

79

82

85

88

91

94

97

100

103

106

109

112

115

118

121

124

127

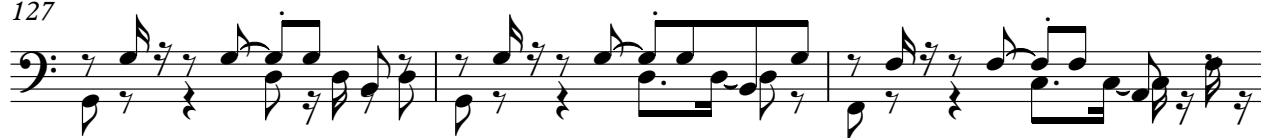

130

133

136

139

Video Kids - BANANA

Clavinet

♩ = 125,000000

4

7

10

13

16

19

22

V.S.

52

55

58

61

64

67

70

73

76

Video Kids - BANANA

Gimme that... Gimme that Banana

Tempo: ♩ = 125,000000

2

Gimme that... Gimme that Banana

118

122

126

130

134

138

Video Kids - BANANA

Atmosphere

♩ = 125,000000

33

37

42

50

54

58

90

94

98

110

5

29

9

Atmosphere

114

118

122

126

130

135

139

Video Kids - BANANA

String Ensemble

♩ = 125,000000

4

13

22

31

40

49

57

65

73

81

V.S.

String Ensemble

89

97

105

112

120

129

136
