

♩ = 122,000069

Shakuhachi

Alto Saxophone

Percussion

Vibraphone

Jazz Guitar

Jazz Guitar

Electric Bass

Synth Brass

FX 5 (Brightness)

Viola

Telephone

SWEETSOF

♩ = 122,000069

4

Alto Sax.
Perc.
J. Gtr.
J. Gtr.
E. Bass

6

Alto Sax.
Perc.
J. Gtr.
J. Gtr.
E. Bass

8

Alto Sax.
Perc.
J. Gtr.
J. Gtr.
E. Bass

10

Shak.

Perc.

Vib.

J. Gtr.

J. Gtr.

E. Bass

12

Shak.

Perc.

Vib.

J. Gtr.

J. Gtr.

E. Bass

14

16

18

Shak.

Perc.

Vib.

J. Gtr.

J. Gtr.

E. Bass

20

Shak.

Perc.

Vib.

J. Gtr.

J. Gtr.

E. Bass

22

Shak. Perc. Vib. J. Gtr. J. Gtr. E. Bass

24

Shak. Perc. Vib. J. Gtr. J. Gtr. E. Bass

26

Shak.

Perc.

Vib.

J. Gtr.

J. Gtr.

E. Bass

FX 5

28

Shak.

Perc.

Vib.

J. Gtr.

J. Gtr.

E. Bass

FX 5

Vla.

30

Shak.
Perc.
Vib.
J. Gtr.
J. Gtr.
E. Bass
FX 5

32

Shak.
Perc.
Vib.
J. Gtr.
J. Gtr.
E. Bass
FX 5
Vla.

34

Shak. Perc. Vib. J. Gtr. J. Gtr. E. Bass FX 5 Vla.

36

Shak. Perc. Vib. J. Gtr. J. Gtr. E. Bass FX 5 Vla.

38

Shak.

Perc.

Vib.

J. Gtr.

J. Gtr.

E. Bass

FX 5

Vla.

40

Shak.

Perc.

Vib.

J. Gtr.

J. Gtr.

E. Bass

FX 5

Vla.

42

44

46

48

Shak.

Perc.

Vib.

J. Gtr.

J. Gtr.

E. Bass

50

Shak.

Perc.

Vib.

J. Gtr.

J. Gtr.

E. Bass

52

Shak.
Perc.
Vib.
J. Gtr.
J. Gtr.
E. Bass

55

Shak.
Perc.
Vib.
J. Gtr.
J. Gtr.
E. Bass

57

Shak.
Perc.
Vib.
J. Gtr.
J. Gtr.
E. Bass

59

Shak.
Perc.
Vib.
J. Gtr.
J. Gtr.
E. Bass

62

Shak.

Perc.

Vib.

J. Gtr.

J. Gtr.

E. Bass

FX 5

64

Shak.

Perc.

Vib.

J. Gtr.

J. Gtr.

E. Bass

FX 5

Vla.

66

Shak.
Perc.
Vib.
J. Gtr.
J. Gtr.
E. Bass
FX 5

68

Shak.
Perc.
Vib.
J. Gtr.
J. Gtr.
E. Bass
FX 5
Vla.

70

Shak.

Perc.

Vib.

J. Gtr.

J. Gtr.

E. Bass

FX 5

Vla.

72

Shak.

Perc.

Vib.

J. Gtr.

J. Gtr.

E. Bass

FX 5

Vla.

74

Shak.
Perc.
Vib.
J. Gtr.
J. Gtr.
E. Bass
FX 5
Vla.

76

Shak.
Perc.
Vib.
J. Gtr.
J. Gtr.
E. Bass
FX 5
Vla.

78

Perc.

Vib.

J. Gtr.

J. Gtr.

E. Bass

Syn. Br.

Vla.

80

Perc.

J. Gtr.

J. Gtr.

E. Bass

82

Shak.
Perc.
Vib.
J. Gtr.
E. Bass
Vla.
Tel.

84

Shak.
Perc.
Vib.
J. Gtr.
E. Bass
Vla.

86

Shak.
Alto Sax.
Perc.
Vib.
J. Gtr.
E. Bass
Vla.

88

Shak.
Alto Sax.
Perc.
Vib.
J. Gtr.
E. Bass
Vla.
Tel.

90

Shak.

Alto Sax.

Perc.

Vib.

J. Gtr.

E. Bass

Tel.

92

Shak.

Alto Sax.

Perc.

Vib.

J. Gtr.

E. Bass

94

Shak.

Alto Sax.

Perc.

Vib.

J. Gtr.

E. Bass

96

Shak.

Alto Sax.

Perc.

Vib.

J. Gtr.

J. Gtr.

E. Bass

Tel.

99

Alto Sax.

Perc.

J. Gtr.

J. Gtr.

E. Bass

Vla.

101

Alto Sax.

Perc.

J. Gtr.

J. Gtr.

E. Bass

Vla.

103

Alto Sax.
Perc.
J. Gtr.
J. Gtr.
E. Bass
Vla.

105

Alto Sax.
Perc.
J. Gtr.
J. Gtr.
E. Bass
Vla.

107

Alto Sax. Perc. J. Gtr. J. Gtr. E. Bass Vla.

109

Alto Sax. Perc. J. Gtr. J. Gtr. E. Bass Vla.

111

Alto Sax. Perc. J. Gtr. J. Gtr. E. Bass Vla.

113

Alto Sax. Perc. J. Gtr. J. Gtr. E. Bass Syn. Br. Vla.

115

Alto Sax.
Perc.
J. Gtr.
J. Gtr.
E. Bass
Syn. Br.
Vla.

117

Alto Sax.
Perc.
J. Gtr.
J. Gtr.
E. Bass
Syn. Br.
Vla.

119

Alto Sax.
Perc.
J. Gtr.
J. Gtr.
E. Bass
Syn. Br.
Vla.

121

Alto Sax.
Perc.
J. Gtr.
J. Gtr.
E. Bass
Syn. Br.
Vla.

123

Alto Sax.
Perc.
J. Gtr.
J. Gtr.
E. Bass
Syn. Br.
Vla.

125

Alto Sax.
Perc.
J. Gtr.
J. Gtr.
E. Bass
Syn. Br.
Vla.

127

Alto Sax.

Perc.

J. Gtr.

J. Gtr.

E. Bass

Syn. Br.

Vla.

129

Shak.

Alto Sax.

Perc.

Vib.

J. Gtr.

J. Gtr.

E. Bass

Syn. Br.

FX 5

Vla.

131

133

Shak.  Musical notation for the Shak. part, starting with a treble clef and a key signature of one sharp (F#). The notation includes a half note followed by a quarter rest, then a quarter note, and a long horizontal line indicating a sustained note.

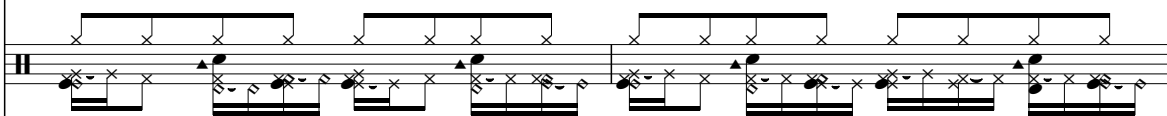
Perc.  Musical notation for the Perc. part, featuring a complex rhythmic pattern with various note values and rests, including accents and slurs.

Vib.  Musical notation for the Vib. part, starting with a treble clef and a key signature of one sharp (F#). The notation includes a series of eighth notes and rests.

J. Gtr.  Musical notation for the J. Gtr. part, featuring a series of chords and rests, with a key signature of one sharp (F#).

J. Gtr.  Musical notation for the J. Gtr. part, featuring a series of chords and rests, with a key signature of one sharp (F#).

E. Bass  Musical notation for the E. Bass part, starting with a bass clef and a key signature of one sharp (F#). The notation includes a series of eighth notes and rests.

Syn. Br.  Musical notation for the Syn. Br. part, starting with a treble clef and a key signature of one sharp (F#). The notation includes a series of chords and rests.

FX 5  Musical notation for the FX 5 part, starting with a treble clef and a key signature of one sharp (F#). The notation includes a series of chords and rests.

Vla.  Musical notation for the Vla. part, starting with a bass clef and a key signature of one sharp (F#). The notation includes a series of chords and rests.

135

Shak.

Perc.

Vib.

J. Gtr.

J. Gtr.

E. Bass

Syn. Br.

FX 5

Vla.

137

Shak.

Perc.

Vib.

J. Gtr.

J. Gtr.

E. Bass

Syn. Br.

FX 5

Vla.

139

141

Shak.

Perc.

Vib.

J. Gtr.

J. Gtr.

E. Bass

Syn. Br.

FX 5

Vla.

143

Shak.

Perc.

Vib.

J. Gtr.

J. Gtr.

E. Bass

Syn. Br.

FX 5

Vla.

145

Shak.

Perc.

Vib.

J. Gtr.

J. Gtr.

E. Bass

Syn. Br.

Vla.

147

Perc.

Vib.

J. Gtr.

J. Gtr.

E. Bass

Syn. Br.

Vla.

149

Shak.

Perc.

Vib.

J. Gtr.

J. Gtr.

E. Bass

Vla.

Tel.

151

Shak.
Perc.
Vib.
J. Gtr.
E. Bass
Vla.
Tel.

153

Shak.
Alto Sax.
Perc.
Vib.
J. Gtr.
E. Bass
Vla.

155

Shak.
Alto Sax.
Perc.
Vib.
J. Gtr.
E. Bass
Vla.
Tel.

157

Shak.
Alto Sax.
Perc.
Vib.
J. Gtr.
E. Bass
Tel.

160

Shak.
Alto Sax.
Perc.
Vib.
J. Gtr.
E. Bass

162

Shak.
Alto Sax.
Perc.
Vib.
J. Gtr.
E. Bass

164

Shak.

Alto Sax.

Perc.

Vib.

J. Gtr.

J. Gtr.

E. Bass

Syn. Br.

FX 5

Vla.

Tel.

Shakuhachi

♩ = 122,000069

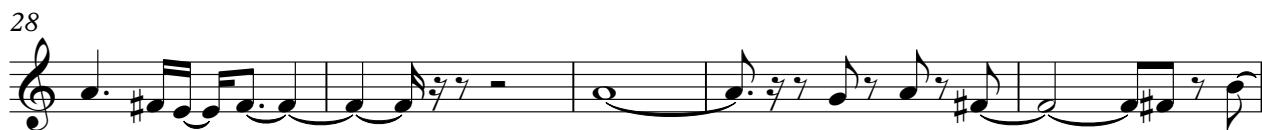

46

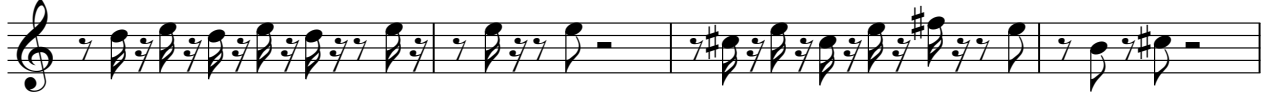

50

54

57

61

66

72

78

88

94

131

136

142

151

158

162

Alto Saxophone

♩ = 122,000069

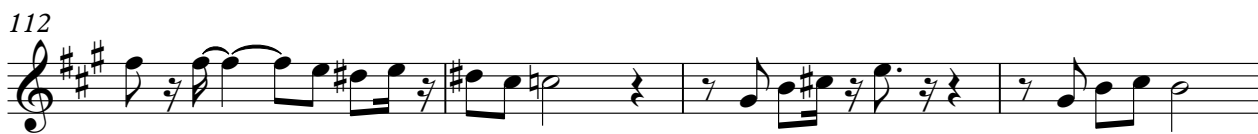

V.S.

120

125

128

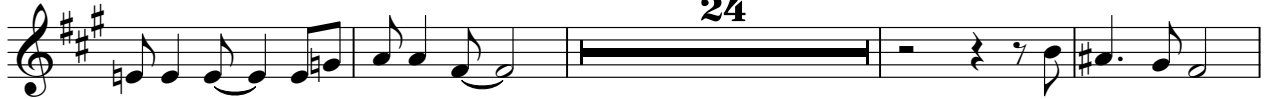

156

161

Percussion

♩ = 122,000069

A percussion score consisting of 20 measures, numbered 1 through 20 on the left. Each measure is represented by a pair of staves. The upper staff contains rhythmic notation with 'x' marks indicating hits, and the lower staff contains a melodic line with notes and rests. The tempo is indicated as ♩ = 122,000069. A triplet of notes is marked with a '3' above it in measure 8.

V.S.

Percussion

Percussion

42

44

46

48

50

52

55

57

59

62

V.S.

Percussion

Percussion

83

85

87

89

91

93

95

98

100

102

V.S.

Percussion

124

126

128

130

132

134

136

138

140

142

V.S.

144

146

148

149

151

153

155

157

159

161

Vibraphone

♩ = 122,000069
SWEETSOF 9

12

15

19

22

26

30

34

38

41

2

Vibraphone

Vibraphone

85

88

91

94

97

33

133

137

141

145

2

Vibraphone

150

153

156

159

162

Jazz Guitar

♩ = 122,000069

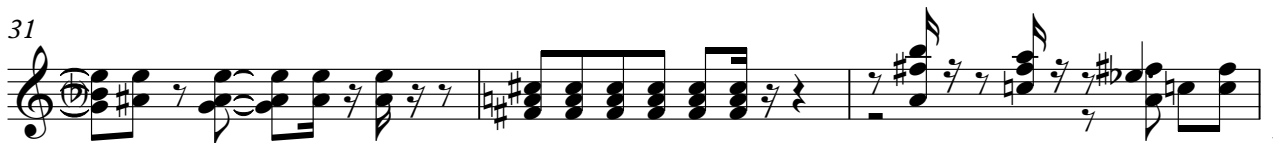

V.S.

67

70

74

77

79

82

85

88

91

94

98

102

105

109

113

115

118

121

125

129

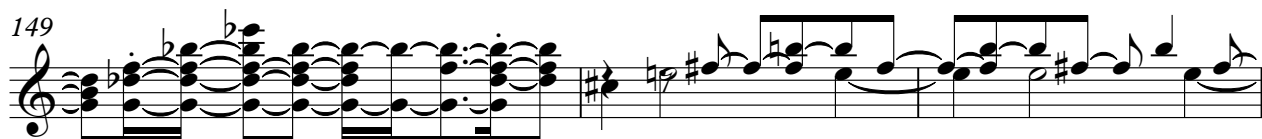

6

Jazz Guitar

161

164

Jazz Guitar

♩ = 122,000069

4

7

11

14

18

21

24

28

32

V.S.

129

133

137

141

145

148

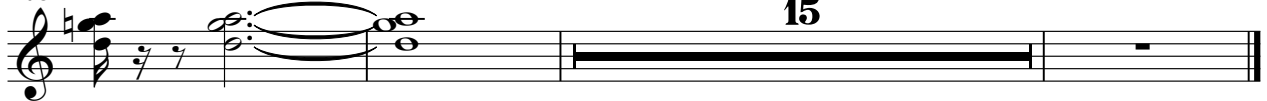

15

Electric Bass

♩ = 122,000069

6

11

16

21

27

32

37

42

47

V.S.

52

57

63

68

73

78

83

89

96

102

107

112

117

121

126

131

136

141

146

151

V.S.

157

161

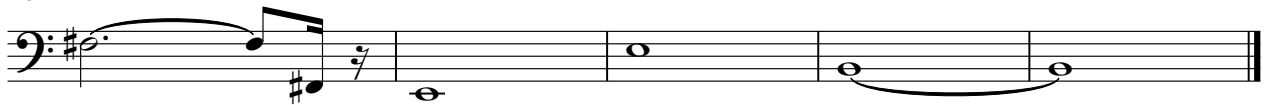

Synth Brass

♩ = 122,000069

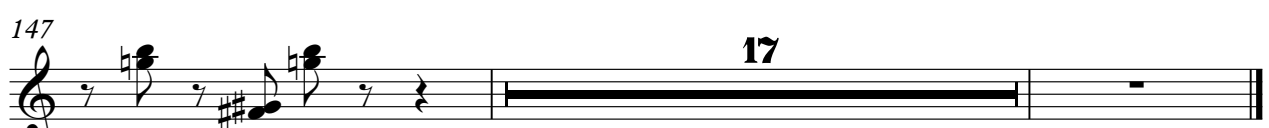

FX 5 (Brightness)

♩ = 122,000069

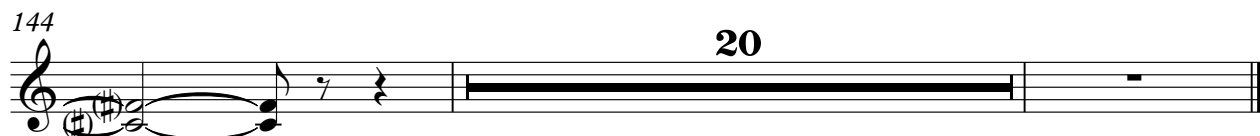

Viola

♩ = 122,000069

27 3

35 2

42 20

65 3 2

75

80 2

88 11 2

105

112 2

2

Viola

118

123

129

134

139

144

150

154

Telephone

♩ = 122,000069

81

4

89

5

98

52

4

157

5
