

Creedence Clearwater Revival - Suzie Q

0.0"  
1.1,00  
SUSIE-Q / Creedence Clearwater Revival

♩ = 128,000000

Percussion

Jazz Guitar

Jazz Guitar

Jazz Guitar

Electric Guitar

Electric Guitar

Electric Guitar

Electric Guitar

Electric Guitar

7-string Electric Guitar

5-string Electric Bass

Alto

FX 1 (Rain)

Solo

♩ = 128,000000  
PsmPlayer V3.80

2

5

Perc.

J. Gtr.

J. Gtr.

E. Gtr.

E. Gtr.

E. Gtr.

E. Bass

9

Perc.

J. Gtr.

J. Gtr.

E. Gtr.

E. Gtr.

E. Gtr.

E. Gtr.

E. Bass

Solo

13 3

Perc.

J. Gtr.

J. Gtr.

E. Gtr.

E. Gtr.

E. Gtr.

E. Gtr.

E. Bass

Solo

17

Perc.

J. Gtr.

J. Gtr.

J. Gtr.

E. Gtr.

E. Gtr.

E. Gtr.

E. Gtr.

E. Bass

A.

Solo

21

Perc.

J. Gtr.

J. Gtr.

E. Gtr.

E. Gtr.

E. Gtr.

E. Bass

Solo

25

Perc.

J. Gtr.

J. Gtr.

J. Gtr.

E. Gtr.

E. Gtr.

E. Gtr.

E. Gtr.

E. Bass

A.

Solo

29 5

Perc.

J. Gtr.

J. Gtr.

J. Gtr.

E. Gtr.

E. Gtr.

E. Gtr.

E. Gtr.

E. Bass

Solo

32

Perc.

J. Gtr.

E. Gtr.

E. Gtr.

E. Gtr.

E. Bass

Solo

35

Perc.

J. Gtr.

E. Gtr.

E. Gtr.

E. Gtr.

E. Gtr.

E. Bass

Solo

38

Perc.

J. Gtr.

E. Gtr.

E. Gtr.

E. Gtr.

E. Bass

Solo

41

Perc.

J. Gtr.

E. Gtr.

E. Gtr.

E. Gtr.

E. Bass

Solo

44 7

Perc.

J. Gtr.

J. Gtr.

J. Gtr.

E. Gtr.

E. Gtr.

E. Gtr.

E. Gtr.

E. Gtr.

E. Bass

FX 1

Solo

48

Perc.

J. Gtr.

J. Gtr.

E. Gtr.

E. Gtr.

E. Gtr.

E. Gtr.

E. Gtr.

E. Bass

FX 1

Solo

52

Perc.

J. Gtr.

J. Gtr.

E. Gtr.

E. Gtr.

E. Gtr.

E. Bass

Solo

56

Perc.

J. Gtr.

J. Gtr.

J. Gtr.

E. Gtr.

E. Gtr.

E. Gtr.

E. Bass

A.

Solo

60 9

Perc.

J. Gtr.

J. Gtr.

J. Gtr.

E. Gtr.

E. Gtr.

E. Gtr.

E. Gtr.

E. Bass

A.

Solo

64

Perc.

J. Gtr.

J. Gtr.

J. Gtr.

E. Gtr.

E. Gtr.

E. Gtr.

E. Bass

A.

Solo

68

Perc.

J. Gtr.

J. Gtr.

J. Gtr.

E. Gtr.

E. Gtr.

E. Gtr.

E. Gtr.  
TAB  
A B

E. Bass

A.

Solo

72

Perc.

J. Gtr.

J. Gtr.

E. Gtr.

E. Gtr.

E. Gtr.

E. Gtr.  
TAB  
A B

E. Bass

Solo

76 11

Perc.

J. Gtr.

J. Gtr.

E. Gtr.

E. Gtr.

E. Gtr.

E. Gtr.

E. Bass

Solo

80

Perc.

J. Gtr.

J. Gtr.

E. Gtr.

E. Gtr.

E. Gtr.

E. Gtr.

E. Gtr.

E. Bass

Solo

84

Perc.

J. Gtr.

J. Gtr.

J. Gtr.

E. Gtr.

E. Gtr.

E. Gtr.

E. Gtr.

E. Gtr.

E. Gtr.

E. Bass

Solo

88

Perc.

J. Gtr.

J. Gtr.

J. Gtr.

E. Gtr.

E. Gtr.

E. Gtr.

E. Gtr.

E. Bass

Solo

92 13

Perc.

J. Gtr.

J. Gtr.

E. Gtr.

E. Gtr.

E. Gtr.

E. Gtr.

E. Bass

Solo

96

Perc.

J. Gtr.

J. Gtr.

E. Gtr.

E. Gtr.

E. Gtr.

E. Gtr.

E. Bass

Solo

14

100

Perc.

J. Gtr.

J. Gtr.

J. Gtr.

E. Gtr.

E. Gtr.

E. Gtr.

E. Bass

A.

Solo

104

Perc.

J. Gtr.

J. Gtr.

J. Gtr.

E. Gtr.

E. Gtr.

E. Gtr.

E. Bass

A.

Solo

108 15

Perc.

J. Gtr.

J. Gtr.

J. Gtr.

E. Gtr.

E. Gtr.

E. Gtr.

E. Gtr.

E. Bass

A.

Solo

112

Perc.

J. Gtr.

J. Gtr.

J. Gtr.

E. Gtr.

E. Gtr.

E. Gtr.

E. Gtr.

E. Bass

A.

Solo

116

Perc.

J. Gtr.

J. Gtr.

J. Gtr.

E. Gtr.

E. Gtr.

E. Gtr.

E. Bass

A.

Solo

120

Perc.

J. Gtr.

J. Gtr.

J. Gtr.

E. Gtr.

E. Gtr.

E. Gtr.

E. Gtr.

E. Bass

A.

Solo

123 Perc. J. Gtr. E. Gtr. E. Gtr. E. Gtr. E. Bass Solo

126 Perc. J. Gtr. E. Gtr. E. Gtr. E. Gtr. E. Bass Solo

129 Perc. J. Gtr. E. Gtr. E. Gtr. E. Gtr. E. Bass Solo

18

132

Perc.

J. Gtr.

E. Gtr.

E. Gtr.

E. Gtr.

E. Bass

Solo

135

Perc.

J. Gtr.

E. Gtr.

E. Gtr.

E. Gtr.

E. Bass

Solo

138

Perc.

J. Gtr.

E. Gtr.

E. Gtr.

E. Gtr.

E. Bass

Solo

141 Perc. J. Gtr. E. Gtr. E. Gtr. E. Gtr. E. Bass Solo

144 Perc. J. Gtr. E. Gtr. E. Gtr. E. Gtr. E. Bass Solo

146 Perc. J. Gtr. J. Gtr. E. Gtr. E. Gtr. E. Bass Solo

# Credence Clearwater Revival - Suzie Q

## Percussion

♩ = 128,000000

4

7

10

13

16

19

22

25

28

V.S.

Percussion

Percussion

V.S.

Percussion

Percussion

121

124

127

130

133

136

139

142

145

♩ = 128,000000

5

9

13

17

22

26

31

15

49

53

56

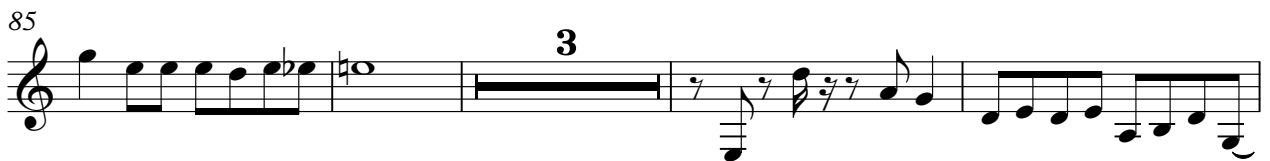

105

109

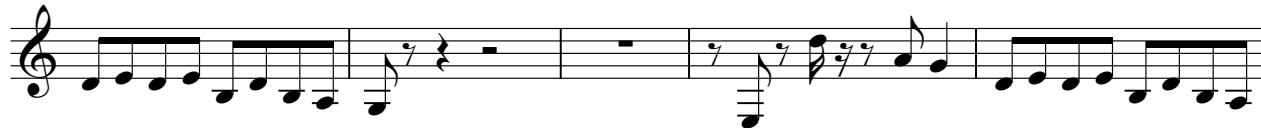

114

118

123

23

♩ = 128,000000

17

19

26

29

32

34

36

38

40

42

44

46

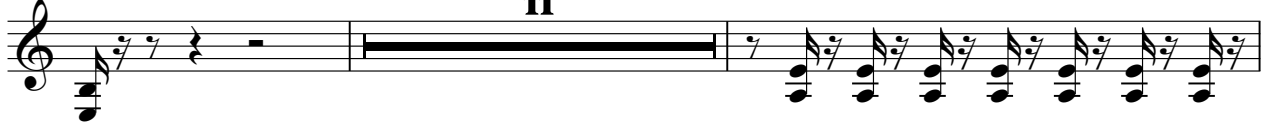

59

66

69

87

89

102

105

112

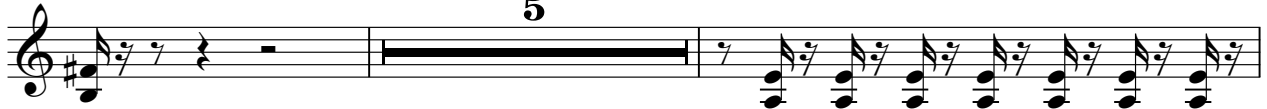

119

122

124

126

128

130

132

134

136

138

V.S.

140

142

144

146

♩ = 128,000000

5

9

13

17

22

26

31

15

49

53

56

60

64

69

73

77

81

85

92

96

100

3

105

109

114

118

121

25

Electric Guitar

Creedence Clearwater Revival - Suzie Q

♩ = 128,000000

5

9

13

17

22

26

31

15

49

53

56

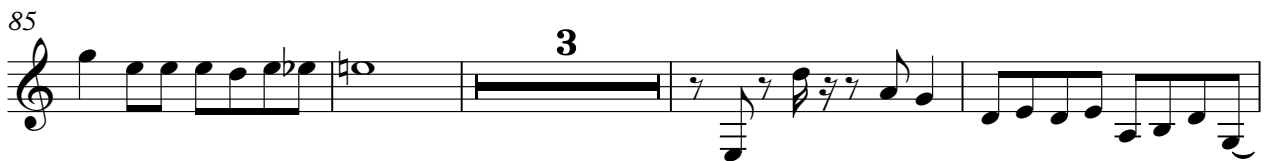

105

109

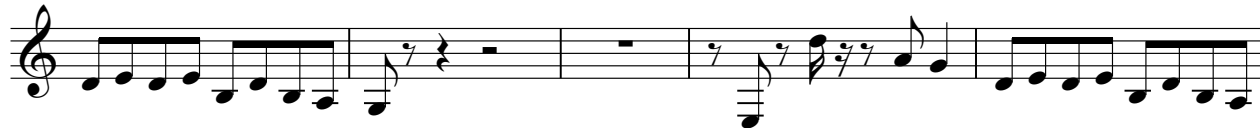

114

118

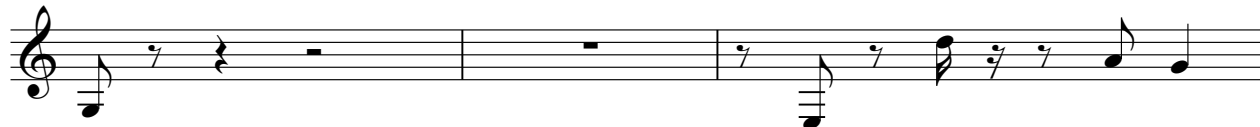

121

25

Electric Guitar

Credence Clearwater Revival - Suzie Q

♩ = 128,000000

7

11

15

19

23

27

31

35

39

43

2

48

52

56

60

64

68

72

76

80

84

88

2

94

98

102

106

110

114

118

122

126

V.S.

130

134

138

142

♩ = 128,000000

**69**

73

77

81

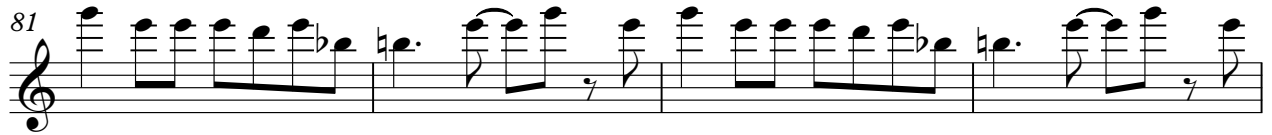

85

**61**

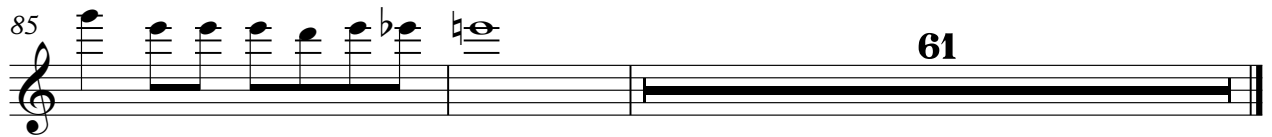

Electric Guitar

Creedence Clearwater Revival - Suzie Q

♩ = 128,000000

9 9

21

7 7

38

12 11

63

17 3 7

92

15

109

11 27

Creedence Clearwater Revival - Suzie Q

Electric Guitar

♩ = 128,000000

29

33

37

6

40

3

44

75

123

127

131

135

3

3

V.S.

2

Electric Guitar

142

145

# Creedence Clearwater Revival - Suzie Q

## 7-string Electric Guitar

♩ = 128,000000

**5**

E B G D A E A	3 2 0	0 2 0 2 0 2 0	3 2 0
9	0	3 3 0	3 3 0

T A B	0 2 0 2 0 2 0	3 2 0	0 2 0 2 0 2 0
13	3 3 0	3 3 0	3 3 0

T A B	0 2 0 2 0 2 0	3 2 0	0 2 0 2 0 2 0
17	3 3 0	3 3 0	3 3 0

T A B	0 2 0 2 2 2 0	2 2 0 0 4 4	3 2 0 0 2 0
22	3 0 0	2 3 3 2	4 2 0

T A B	3 2 0	0 2 0 2 0 2 0	3 2 0
26	3 0	3 3 0	0 2 0 2 2 0 2 0

T A B	2 2 4 0 0 4 4	3 2 0 0 3 2 2 0	0 2 0 2 2 0 2 0
30	3 0 0	2 3 3 2	4 2 0

T A B	3 2 2 2 2 2 2 2	2 2 2 2 2 2 2 2	2 2 2 2 2 2 2 2
32	3 0 0 0 0 0 0 0	2 0 2 0 2 0 2 0	2 0 2 0 2 0 2 0

T A B	2 2 2 2 2 2 2 2	2 2 2 2 2 2 2 2	2 2 2 2
35	2 0 2 0 2 0 2 0	2 0 2 0 2 0 2 0	2 0 2 0

T A B	4 0 0 4 4	2 2 2 2 2 2 2 2	2 2 2 2 2 2 2 2
38	2 3 3 2	2 0 2 0 2 0 2 0	2 0 2 0 2 0 2 0

T A B	2 2 2 2 2 2 2 2	2 2 2 2 2 2 2 2	2 2 2 2
V.S.	2 0 2 0 2 0 2 0	2 0 2 0 2 0 2 0	2 0 2 0

T																			
A	2	2	2	2	2	2	2	2	2	2	2	2	2	2	2	2	2	2	2
B	0	0	0	0	0	0	0	0	0	0	0	0	0	0	0	0	0	0	0

43

T																			
A	4	0	0	4	4	2	2	2	2	2	2	2	2	2	2	2	2	2	2
B	2	3	3	2	2	0	0	0	0	0	0	0	0	0	0	0	0	0	0

46

T			3	2	0					3	2	0							
A						0	2	0	2		0	2	0			0	2	0	2
B	2	0	0							3	3	0							3

50

T			3	2	0					3	2	0							
A						0	2	0	2		0	2	0			0	2	0	2
B	3	0								3	3	0							3

54

T			3	2	0					3	2	0							
A						0	2	0	2		0	2	0			0	2	0	2
B	3	0								3	3	0							3

58

T										3	2	0							
A	2	2	4	0	0	4	4	2	2	0	0	2	0	2	2	0	2	0	2
B	3	0	2	3	3	2	2	0											3

63

T										3	2	0							
A	0	2	0	2	0	2	0			0	2	0	2	2	0	2	0	2	0
B										3	3	0							3

68

T			3	2	0														
A	4					0	2	0	2		2	0	2	0		2	0		
B	2	0								3	3	0				1	0	2	0

72

T																			
A		2	0							2	0					1	0	2	0
B	5	0				1	0	2	0	3					5	0			3

77

T																			
A	1	0	2	0			2	0	2		0	2	2	2	0	2	1		2
B										5	0								2

T																
A																
B	3	0	0	0	0	0	0	0	0	0	0	0	0	0	0	0

124

T																
A																
B	2	0	0	0	0	0	0	0	0	0	0	0	0	0	0	0

126

T																
A																
B	2	0	0	0	0	0	0	0	0	0	0	0	0	0	0	0

128

T																
A																
B	2	0	0	0	0	0	0	0	0	0	0	0	0	0	0	0

130

T																
A																
B	2	0	0	0	0	0	0	0	0	0	0	0	0	0	0	0

132

T																
A																
B	2	0	0	0	0	0	0	0	0	0	0	0	0	0	0	0

134

T																
A																
B	2	0	0	0	0	0	0	0	0	0	0	0	0	0	0	0

136

T																
A																
B	2	0	0	0	0	0	0	0	0	0	0	0	0	0	0	0

138

T																
A																
B	2	0	0	0	0	0	0	0	0	0	0	0	0	0	0	0

140

T																
A																
B	2	0	0	0	0	0	0	0	0	0	0	0	0	0	0	0

T																	
A																	
B	2	2	2	2	2	2	2	2	2	2	2	2	2	2	2	2	2
	0	0	0	0	0	0	0	0	0	0	0	0	0	0	0	0	0

T																	
A																	
B	2	2	2	2	2	2	2	2	2	2	2	2	2	2	2	2	2
	0	0	0	0	0	0	0	0	0	0	0	0	0	0	0	0	0

T		0															
A			2	0	2	0	2	0	2	0	2	0	2	0	2	0	2
B	2																
	0																

5-string Electric Bass

Creedence Clearwater Revival - Suzie Q

♩ = 128,000000  
7

11

15

19

23

27

31

35

39

43

V.S.

47

51

55

59

63

67

71

75

79

83

87

91

95

99

103

107

111

115

119

123

V.S.

Creedence Clearwater Revival - Suzie Q

Alto

♩ = 128,000000

17 5

26 29

59 5

68 33

104 5

113 5 27

FX 1 (Rain)

Creedence Clearwater Revival - Suzie Q

♩ = 128,000000  
PsmPlayer V3.80

**45**

**49**

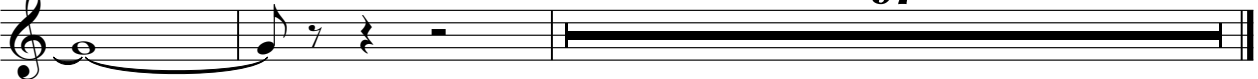

**97**

# Credence Clearwater Revival - Suzie Q

Solo

♩ = 128,000000

9

15

21

27

32

38

44

49

55

61

V.S.

67

71

76

81

86

92

98

104

110

116

121

126

133

138

144
