

Vince Gill - When Love Finds You

♩ = 77,000076

New Track

New Track

New Track

New Track

New Track

New Track

New Track

♩ = 77,000076

New Track

New Track

New Track

New Track

New Track

New Track

New Track

6

New Track

New Track

New Track

9

New Track

New Track

New Track

12

New Track

New Track

New Track

15

New Track

New Track

New Track

18

New Track

New Track

New Track

New Track

New Track

New Track

21

New Track

New Track

New Track

New Track

New Track

New Track

New Track

New Track

New Track

New Track

New Track

New Track

New Track

New Track

New Track

New Track

New Track

28

30

New Track

New Track

New Track

New Track

New Track

New Track

New Track

This section of the score covers measures 32 and 33. It features seven staves. The top staff is a drum set part with a snare drum and cymbals. The second staff is a treble clef guitar part with a triplet of eighth notes. The third staff is a treble clef guitar part with a complex rhythmic pattern. The fourth staff is a bass clef guitar part with a triplet of eighth notes. The fifth staff is a bass clef guitar part with a complex rhythmic pattern. The sixth staff is a bass clef guitar part with a complex rhythmic pattern. The seventh staff is a treble clef guitar part with a complex rhythmic pattern.

New Track

New Track

New Track

New Track

New Track

New Track

New Track

This section of the score covers measures 34 and 35. It features seven staves. The top staff is a drum set part with a snare drum and cymbals. The second staff is a treble clef guitar part with a complex rhythmic pattern. The third staff is a treble clef guitar part with a complex rhythmic pattern. The fourth staff is a bass clef guitar part with a complex rhythmic pattern. The fifth staff is a bass clef guitar part with a complex rhythmic pattern. The sixth staff is a bass clef guitar part with a complex rhythmic pattern. The seventh staff is a treble clef guitar part with a complex rhythmic pattern.

36

New Track

New Track

New Track

New Track

New Track

New Track

New Track

38

New Track

New Track

New Track

New Track

New Track

New Track

New Track

41

New Track

New Track

New Track

New Track

New Track

New Track

New Track

44

New Track

New Track

New Track

New Track

New Track

New Track

New Track

46

48

50

New Track

New Track

New Track

New Track

New Track

New Track

New Track

52

New Track

New Track

New Track

New Track

New Track

New Track

New Track

54

New Track

New Track

New Track

New Track

New Track

New Track

56

New Track

New Track

New Track

New Track

New Track

New Track

58

New Track

New Track

New Track

New Track

New Track

New Track

New Track

60

New Track

New Track

New Track

New Track

New Track

New Track

New Track

62

New Track

New Track

New Track

New Track

New Track

New Track

New Track

65

New Track

New Track

New Track

New Track

New Track

New Track

New Track

New Track

New Track

New Track

New Track

New Track

New Track

70

New Track

New Track

New Track

New Track

New Track

New Track

72

New Track

New Track

New Track

New Track

New Track

New Track

New Track

Vince Gill - When Love Finds You

New Track

♩ = 77,000076

19

24

30

35

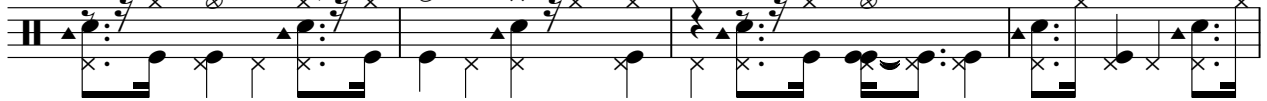

39

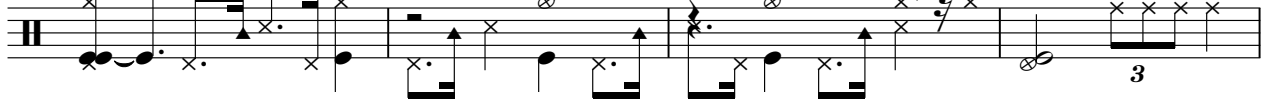

43

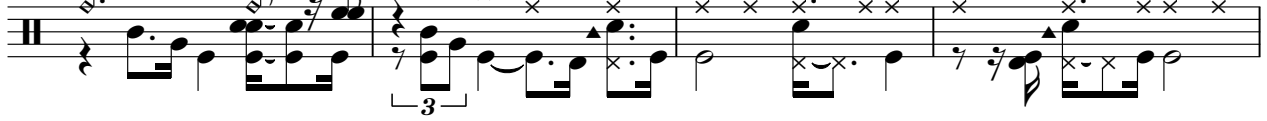

47

51

55

59

V.S.

2

New Track

64

67

♩ = 77,000076

43

46

49

25

♩ = 77,000076

19

22

25

28

31

34

37

40

44

47

50

53

56

59

62

65

69

71

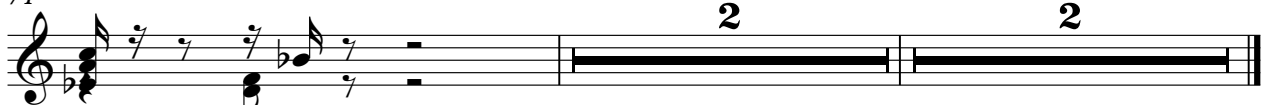

2

New Track

59

65

70

Vince Gill - When Love Finds You

New Track

♩ = 77,000076

11

16

21

25

29

34

V.S.

39

44

48

53

58

62

67

71

♩ = 77,000076

55

60

66

71

Vince Gill - When Love Finds You

New Track

V.S.

51

56

61

67

71

Vince Gill - When Love Finds You

New Track

♩ = 77,000076

4

6

9

12

15

18

21

24

26

V.S.

