

Vince Gill - Whenever you come around

♩ = 60,000000

tom mid 2 45 9

tom mid 2 45 6

tom mid 2 45 5

tom mid 2 45

tom mid 2 45 2

tom mid 2 45 3

tom mid 2 45 4

tom mid 2 45 8

♩ = 60,000000

tom mid 2 45 7

4

tom mid 2 45 9

tom mid 2 45 6

tom mid 2 45 5

tom mid 2 45 4

tom mid 2 45 2

tom mid 2 45 3

6

tom mid 2 45 9

tom mid 2 45 6

tom mid 2 45 2

tom mid 2 45 3

tom mid 2 45 4

tom mid 2 45 8

8

tom mid 2 45 9

tom mid 2 45

tom mid 2 45 2

tom mid 2 45 3

tom mid 2 45 4

tom mid 2 45 8

10

tom mid 2 45 9

tom mid 2 45

tom mid 2 45 2

tom mid 2 45 3

tom mid 2 45 4

tom mid 2 45 8

12

tom mid 2 45 9

tom mid 2 45

tom mid 2 45 2

tom mid 2 45 3

tom mid 2 45 4

tom mid 2 45 8

14

tom mid 2 45 9

tom mid 2 45

tom mid 2 45 2

tom mid 2 45 3

tom mid 2 45 4

tom mid 2 45 8

16

tom mid 2 45 9

tom mid 2 45

tom mid 2 45 2

tom mid 2 45 3

tom mid 2 45 4

tom mid 2 45 8

18

tom mid 2 45 9

tom mid 2 45

tom mid 2 45 2

tom mid 2 45 3

tom mid 2 45 4

tom mid 2 45 8

21

tom mid 2 45 9

tom mid 2 45

tom mid 2 45 2

tom mid 2 45 3

tom mid 2 45 4

tom mid 2 45 8

tom mid 2 45 7

23

tom mid 2 45 9

tom mid 2 45

tom mid 2 45 2

tom mid 2 45 3

tom mid 2 45 4

tom mid 2 45 8

tom mid 2 45 7

tom mid 2 45 9

tom mid 2 45

tom mid 2 45 2

tom mid 2 45 3

tom mid 2 45 4

tom mid 2 45 8

tom mid 2 45 7

27

tom mid 2 45 9

tom mid 2 45 6

tom mid 2 45 5

tom mid 2 45

tom mid 2 45 2

tom mid 2 45 3

tom mid 2 45 4

tom mid 2 45 8

tom mid 2 45 7

29

tom mid 2 45 9

tom mid 2 45 6

tom mid 2 45 5

tom mid 2 45

tom mid 2 45 2

tom mid 2 45 3

tom mid 2 45 4

tom mid 2 45 8

31

tom mid 2 45 9

tom mid 2 45 6

tom mid 2 45

tom mid 2 45 2

tom mid 2 45 3

tom mid 2 45 4

tom mid 2 45 8

33

tom mid 2 45 9

tom mid 2 45

tom mid 2 45 2

tom mid 2 45 3

tom mid 2 45 4

tom mid 2 45 8

35

tom mid 2 45 9

tom mid 2 45 6

tom mid 2 45

tom mid 2 45 2

tom mid 2 45 3

tom mid 2 45 4

tom mid 2 45 8

37

tom mid 2 45 9

tom mid 2 45 6

tom mid 2 45

tom mid 2 45 2

tom mid 2 45 3

tom mid 2 45 4

tom mid 2 45 8

39

tom mid 2 45 9

tom mid 2 45 6

tom mid 2 45 5

tom mid 2 45 2

tom mid 2 45 3

tom mid 2 45 4

tom mid 2 45 8

tom mid 2 45 7

41

tom mid 2 45 9

tom mid 2 45 6

tom mid 2 45 5

tom mid 2 45 2

tom mid 2 45 3

tom mid 2 45 4

tom mid 2 45 8

tom mid 2 45 7

43

tom mid 2 45 9

tom mid 2 45 6

tom mid 2 45 5

tom mid 2 45 2

tom mid 2 45 3

tom mid 2 45 4

tom mid 2 45 8

tom mid 2 45 7

45

tom mid 2 45 9

tom mid 2 45 6

tom mid 2 45 5

tom mid 2 45

tom mid 2 45 2

tom mid 2 45 3

tom mid 2 45 4

tom mid 2 45 8

47

tom mid 2 45 9

tom mid 2 45 5

tom mid 2 45

tom mid 2 45 2

tom mid 2 45 3

tom mid 2 45 4

tom mid 2 45 8

49

51

53

tom mid 2 45 9

tom mid 2 45 5

tom mid 2 45

tom mid 2 45 2

tom mid 2 45 3

tom mid 2 45 4

tom mid 2 45 8

55

tom mid 2 45 9

tom mid 2 45 5

tom mid 2 45

tom mid 2 45 2

tom mid 2 45 3

tom mid 2 45 4

tom mid 2 45 8

57

59

61 

tom mid 2 45 9

tom mid 2 45 5

tom mid 2 45

tom mid 2 45 2

tom mid 2 45 3

tom mid 2 45 4

♩ = 60,000000

4

6

8

10

12

14

16

18

21

V.S.

23

25

28

31

33

35

37

39

41

44

47

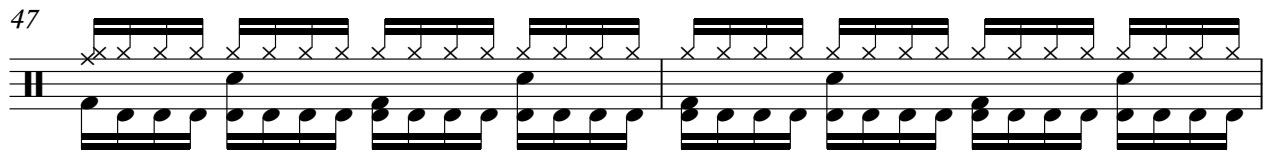

49

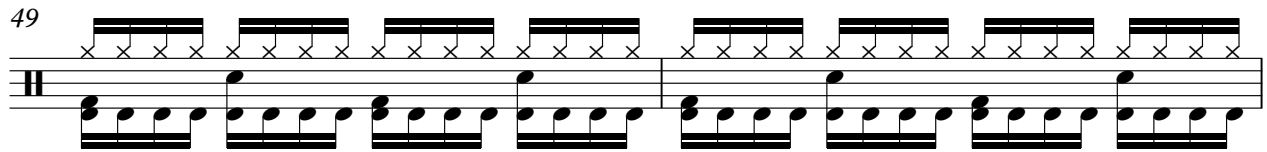

51

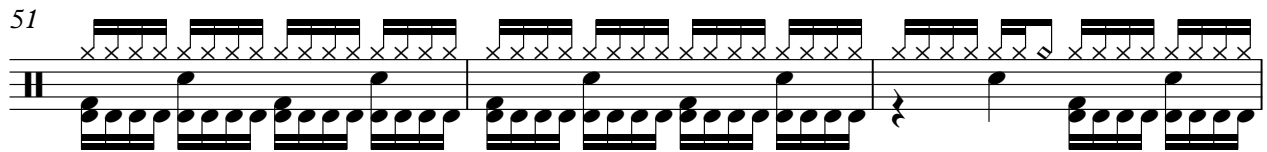

54

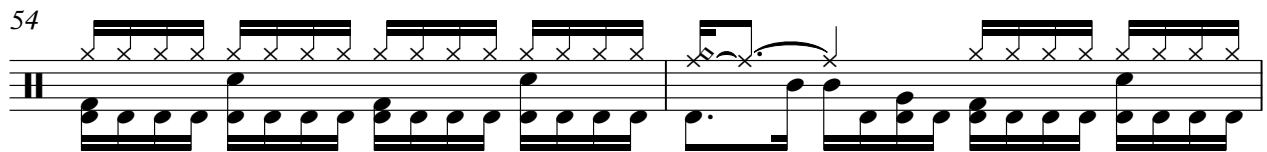

56

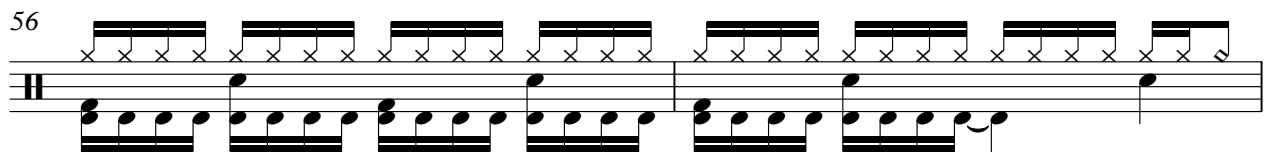

58

60

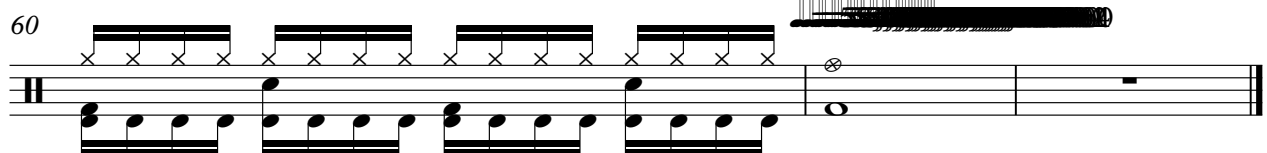

♩ = 60,000000

3 22

29 3

37 3

42 3

45 14 2

♩ = 60,000000

3 22 9

28 40 42 44 46 48 50 52 54

2

tom mid 2 45 5

56

58

60

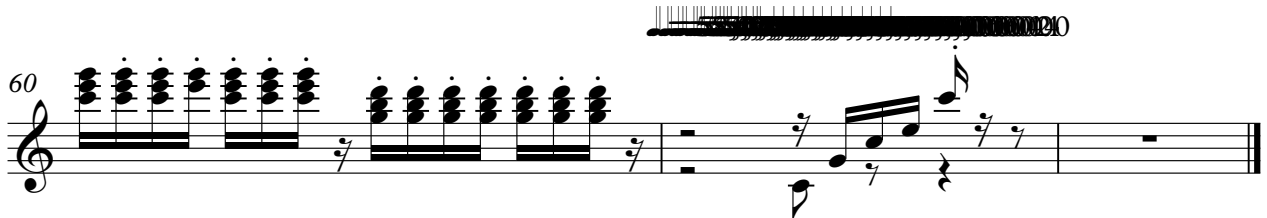

♩ = 60,000000

4

8

11

15

18

22

25

28

31

34

38

7

48

51

55

59

♩ = 60,000000

10

17

23

30

37

44

51

57

♩ = 60,000000

10

17

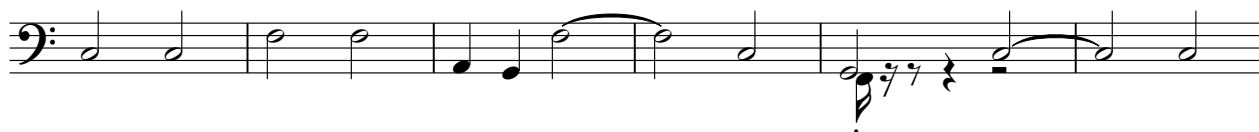

23

30

37

44

51

57

♩ = 60,000000

5

8

10

13

15

V.S.

18

21

24

26

28

30

32

35

38

41

43

45

47

49

51

54

56

59

61

Vince Gill - Whenever you come around

♩ = 60,000000

8

16

23

29

35

42

51

56

2

Vince Gill - Whenever you come around

♩ = 60,000000

18

24

10

39

44

16

2