

Vince Guaraldi - Peanuts

♩ = 150,000000

Piano 1

Bass Piano

Lead 1

Lead 2

Piano 2

6

Kick

Snare

Hat

Piano 1

Bass Piano

Lead 1

Lead 2

Piano 2

10

Kick

Snare

Hat

Bass Piano

Lead 1

Lead 2

14

Kick

Snare

Hat

Bass Piano

Lead 1

Lead 2

18

Kick

Snare

Hat

Bass Piano

Lead 1

Lead 2

22

26

30

Kick

Snare

Hat

Piano 1

Bass Piano

Counter Low

Lead 1

Lead 2

Piano 2

33

Kick

Snare

Hat

Piano 1

Bass Piano

Counter Low

Lead 1

Lead 2

Piano 2

37

Kick
Snare
Hat
Piano 1
Bass Piano
Counter Low
Lead 1
Lead 2

41

Kick
Snare
Hat
Piano 1
Bass Piano
Lead 1
Lead 2

45

49

53

57

61

65

69

Kick

Snare

Hat

Piano 1

Bass Piano

Lead 1

Lead 2

Late Lead

74

Kick

Snare

Hat

Piano 1

Bass Piano

Counter Low

Lead 1

Lead 2

Piano 2

Late Lead

78

Drum Set:

Piano Accompaniment:

82

86

Kick

Snare

Hat

Piano 1

Bass Piano

Counter Low

Lead 1

Lead 2

Piano 2

90

Kick

Snare

Hat

Piano 1

Bass Piano

Lead 1

Lead 2

94

98

Vince Guaraldi - Peanuts

Kick

♩ = 150,000000

8

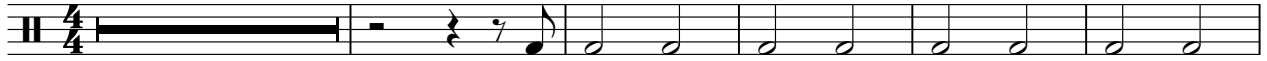

14

21

28

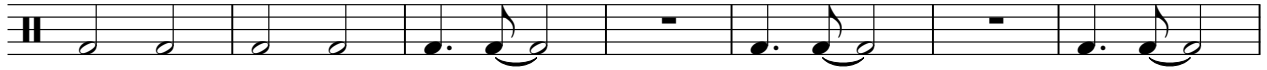

35

42

49

2

Kick

56

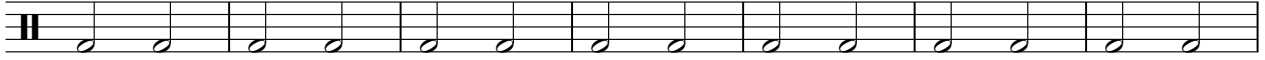

63

69

75

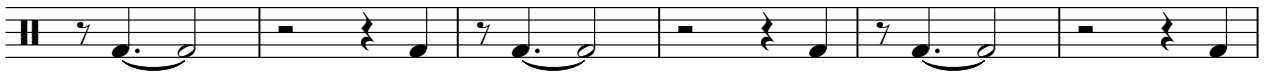

81

87

93

98

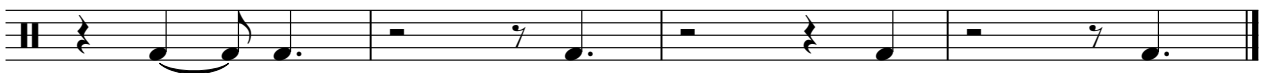

Vince Guaraldi - Peanuts

Snare

♩ = 150,000000

8

14

20

26

33

39

45

52

58

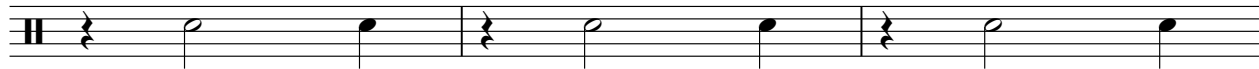

61

3

2

Snare

67

73

80

86

92

97

Vince Guaraldi - Peanuts

Hat

♩ = 150,000000

5

11

17

23

29

35

41

47

53

59

2

Hat

68

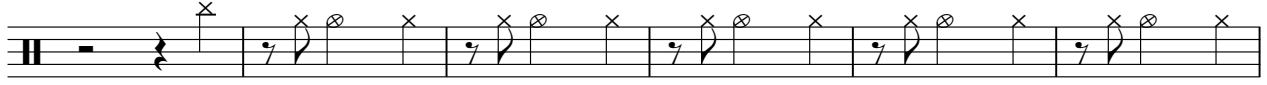

74

80

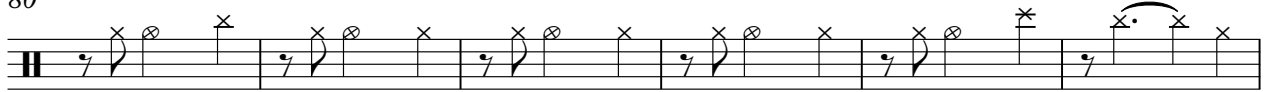

86

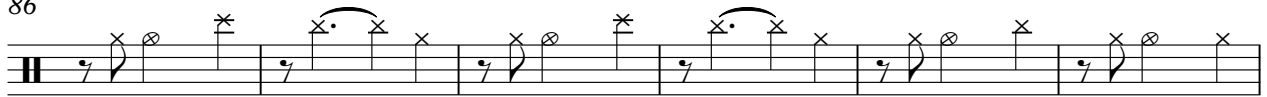

92

97

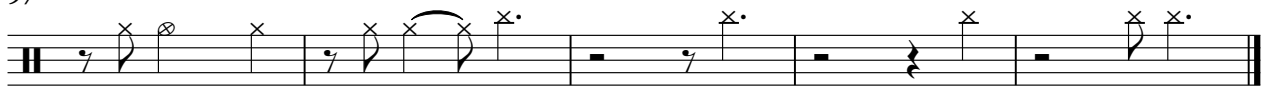

Vince Guaraldi - Peanuts

Piano 1

♩ = 150,000000

63

68

73

78

83

88

93

Vince Guaraldi - Peanuts

Bass Piano

♩ = 150,000000

V.S.

42

46

50

55

59

63

67

71

75

80

Vince Guaraldi - Peanuts

Lead 1

♩ = 150,000000

4

9

14

19

24

29

33

36

40

45

V.S.

Vince Guaraldi - Peanuts

Lead 2

♩ = 150,000000

4

9

14

19

24

29

32

81

85

88

92

98

Counter High

Vince Guaraldi - Peanuts

♩ = 150,000000

49

52

47

