

# Vinheta - Final de Ano Globo

0.0"  
1.1,00  
bandacristal@ig.com.br

♩ = 130,000137

Banda Cristal

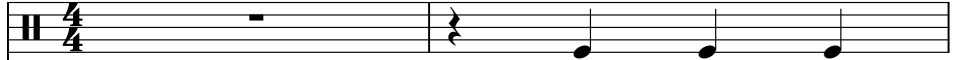

Banda Cristal

♩ = 130,000137

Copyright © 2003 by

3

Banda Cristal

(19)38436192

bandacristal@ig.com.br

Itapira/SP

Banda Cristal

bandacristal@ig.com.br

(19)38436192

(19)38436192

Banda Cristal

bandacristal@ig.com.br

Itapira/SP

4

Banda Cristal

(19)38436192

bandacristal@ig.com.br

Itapira/SP

Banda Cristal

bandacristal@ig.com.br

(19)38436192

(19)38436192

Banda Cristal

bandacristal@ig.com.br

Itapira/SP

5

Banda Cristal

(19)38436192

bandacristal@ig.com.br

Itapira/SP

Banda Cristal

bandacristal@ig.com.br

(19)38436192

(19)38436192

Banda Cristal

bandacristal@ig.com.br

Itapira/SP

Detailed description of the musical score: The score is for a piece by Banda Cristal. It consists of several systems of staves. The first system includes a treble clef staff (labeled 'Banda Cristal'), a bass clef staff (labeled '(19)38436192'), a guitar staff (labeled 'bandacristal@ig.com.br'), and a bass clef staff (labeled 'Itapira/SP'). The second system includes a guitar staff (labeled 'Banda Cristal') and a bass clef staff (labeled 'bandacristal@ig.com.br'). The third system includes a treble clef staff (labeled '(19)38436192'). The fourth system includes a treble clef staff (labeled '(19)38436192') and a bass clef staff (labeled 'Banda Cristal'). The fifth system includes a treble clef staff (labeled 'bandacristal@ig.com.br') and a bass clef staff (labeled 'Itapira/SP'). The music is in a key with one sharp (F#) and a 7/8 time signature. A measure number '5' is indicated at the beginning. A box at the top right contains the text '7.3"', '5.1,00', and 'BANDA CRISTAL'. The score features various rhythmic patterns, including triplets and sixteenth notes.

7

Banda Cristal

(19)38436192

bandacristal@ig.com.br

Itapira/SP

Banda Cristal

bandacristal@ig.com.br

(19)38436192

(19)38436192

Banda Cristal

bandacristal@ig.com.br

Itapira/SP

- Staff 5:** Banda Cristal (Drums), showing a pattern of snare and cymbal hits.
- Staff 6:** bandacristal@ig.com.br (Bass), providing a bass line.
- Staff 7:** (19)38436192 (Saxophone), playing a melodic line.
- Staff 9:** Banda Cristal (Tuba), playing a low bass line.

14.7"  
9.1,00  
(19)38436192

9

Banda Cristal

(19)38436192

bandacristal@ig.com.br

Itapira/SP

Banda Cristal

bandacristal@ig.com.br

(19)38436192

(19)38436192

Banda Cristal

bandacristal@ig.com.br

Itapira/SP

10

Banda Cristal

(19)38436192

bandacristal@ig.com.br

Itapira/SP

Banda Cristal

bandacristal@ig.com.br

(19)38436192

(19)38436192

Banda Cristal

bandacristal@ig.com.br

Itapira/SP

12

Banda Cristal

(19)38436192

bandacristal@ig.com.br

Itapira/SP

Banda Cristal

bandacristal@ig.com.br

(19)38436192

(19)38436192

Banda Cristal

bandacristal@ig.com.br

Itapira/SP

13

Banda Cristal

(19)38436192

bandacristal@ig.com.br

Itapira/SP

Banda Cristal

bandacristal@ig.com.br

(19)38436192

(19)38436192

Banda Cristal

bandacristal@ig.com.br

Itapira/SP

15

Banda Cristal

(19)38436192

bandacristal@ig.com.br

Itapira/SP

Banda Cristal

bandacristal@ig.com.br

(19)38436192

(19)38436192

Banda Cristal

bandacristal@ig.com.br

Itapira/SP

Detailed description of the musical score: The score is arranged in a system of ten staves. The first four staves are grouped by a brace on the left and contain vocal or instrumental parts for 'Banda Cristal' and '(19)38436192'. The fifth staff is a guitar staff with 'x' marks on the strings and a triplet of eighth notes. The sixth staff is a bass line. The seventh and eighth staves are a grand staff for piano. The ninth and tenth staves are another vocal or instrumental part. The score includes various musical notations such as notes, rests, slurs, and a triplet.

Banda Cristal

(19)38436192

bandacristal@ig.com.br

Itapira/SP

Banda Cristal

bandacristal@ig.com.br

(19)38436192

(19)38436192

Banda Cristal

bandacristal@ig.com.br

Itapira/SP

19

Banda Cristal

(19)38436192

bandacristal@ig.com.br

Itapira/SP

Banda Cristal

bandacristal@ig.com.br

(19)38436192

(19)38436192

Banda Cristal

bandacristal@ig.com.br

Itapira/SP

The notation includes various musical symbols such as notes, rests, beams, and a triplet of eighth notes in measures 21-23. The percussion staff shows rhythmic patterns with 'x' marks for snare and cymbal hits.

22

Banda Cristal

(19)38436192

bandacristal@ig.com.br

Itapira/SP

Banda Cristal

bandacristal@ig.com.br

(19)38436192

(19)38436192

Banda Cristal

bandacristal@ig.com.br

Itapira/SP

24

Banda Cristal

(19)38436192

bandacristal@ig.com.br

Itapira/SP

Banda Cristal

bandacristal@ig.com.br

(19)38436192

(19)38436192

Banda Cristal

bandacristal@ig.com.br

Itapira/SP

25

Banda Cristal

(19)38436192

bandacristal@ig.com.br

Itapira/SP

Banda Cristal

bandacristal@ig.com.br

(19)38436192

(19)38436192

Banda Cristal

bandacristal@ig.com.br

Itapira/SP

Detailed description of the musical score: The score is for measures 25-28. It consists of several systems of staves. The first system (measures 25-26) features four staves: two for guitar (Banda Cristal and (19)38436192) and two for bass (bandacristal@ig.com.br and Itapira/SP). The second system (measures 27-28) features four staves: two for guitar (Banda Cristal and bandacristal@ig.com.br), one for piano ((19)38436192), and two for bass (Banda Cristal, bandacristal@ig.com.br, and Itapira/SP). The music is in 2/4 time and includes various musical notations such as chords, eighth notes, and rests.

26

Banda Cristal

(19)38436192

bandacristal@ig.com.br

Itapira/SP

Banda Cristal

bandacristal@ig.com.br

(19)38436192

(19)38436192

Banda Cristal

bandacristal@ig.com.br

Itapira/SP

27

Banda Cristal

(19)38436192

bandacristal@ig.com.br

Itapira/SP

Banda Cristal

bandacristal@ig.com.br

(19)38436192

(19)38436192

Banda Cristal

bandacristal@ig.com.br

Itapira/SP

28

Banda Cristal

(19)38436192

bandacristal@ig.com.br

Itapira/SP

Banda Cristal

bandacristal@ig.com.br

(19)38436192

(19)38436192

Banda Cristal

bandacristal@ig.com.br

Itapira/SP

29

Banda Cristal

(19)38436192

bandacristal@ig.com.br

Itapira/SP

Banda Cristal

bandacristal@ig.com.br

(19)38436192

(19)38436192

Banda Cristal

bandacristal@ig.com.br

Itapira/SP

3

30

Banda Cristal

(19)38436192

bandacristal@ig.com.br

Itapira/SP

Banda Cristal

bandacristal@ig.com.br

(19)38436192

(19)38436192

Banda Cristal

bandacristal@ig.com.br

Itapira/SP

31

Banda Cristal

(19)38436192

bandacristal@ig.com.br

Itapira/SP

Banda Cristal

bandacristal@ig.com.br

(19)38436192

(19)38436192

Banda Cristal

bandacristal@ig.com.br

Itapira/SP

Banda Cristal  
(19)38436192  
bandacristal@ig.com.br  
Itapira/SP

Banda Cristal  
bandacristal@ig.com.br  
(19)38436192

(19)38436192  
Banda Cristal  
bandacristal@ig.com.br  
Itapira/SP

34

Banda Cristal

(19)38436192

bandacristal@ig.com.br

Itapira/SP

Banda Cristal

bandacristal@ig.com.br

(19)38436192

(19)38436192

Banda Cristal

bandacristal@ig.com.br

Itapira/SP

35

Banda Cristal

(19)38436192

bandacristal@ig.com.br

Itapira/SP

Banda Cristal

bandacristal@ig.com.br

(19)38436192

(19)38436192

Banda Cristal

bandacristal@ig.com.br

Itapira/SP

Banda Cristal  
(19)38436192  
bandacristal@ig.com.br  
Itapira/SP

Banda Cristal  
bandacristal@ig.com.br  
(19)38436192  
(19)38436192  
Banda Cristal  
bandacristal@ig.com.br  
Itapira/SP

37

Banda Cristal

(19)38436192

bandacristal@ig.com.br

Itapira/SP

Banda Cristal

bandacristal@ig.com.br

(19)38436192

(19)38436192

Banda Cristal

bandacristal@ig.com.br

Itapira/SP

39

Banda Cristal

(19)38436192

bandacristal@ig.com.br

Itapira/SP

Banda Cristal

bandacristal@ig.com.br

(19)38436192

Banda Cristal

(19)38436192

bandacristal@ig.com.br

Itapira/SP

Detailed description of the musical score: The score is for measures 39-42. It consists of several systems of staves. The first system includes two staves for Banda Cristal (treble clef), one for (19)38436192 (treble clef), one for bandacristal@ig.com.br (treble clef), and one for Itapira/SP (bass clef). The second system includes one staff for Banda Cristal (treble clef), one for bandacristal@ig.com.br (bass clef), and a grand staff for (19)38436192 (treble and bass clefs). The third system includes one staff for (19)38436192 (treble clef), one for Banda Cristal (bass clef), one for bandacristal@ig.com.br (treble clef), and one for Itapira/SP (treble clef). The music features triplets (marked '3') and various rhythmic patterns. The key signature has one sharp (F#).

40

Banda Cristal

(19)38436192

bandacristal@ig.com.br

Itapira/SP

Banda Cristal

bandacristal@ig.com.br

(19)38436192

(19)38436192

Banda Cristal

bandacristal@ig.com.br

Itapira/SP

41

Banda Cristal

(19)38436192

bandacristal@ig.com.br

Itapira/SP

Banda Cristal

bandacristal@ig.com.br

(19)38436192

(19)38436192

Banda Cristal

bandacristal@ig.com.br

Itapira/SP

42

Banda Cristal

(19)38436192

bandacristal@ig.com.br

Itapira/SP

Banda Cristal

bandacristal@ig.com.br

(19)38436192

(19)38436192

Banda Cristal

bandacristal@ig.com.br

Itapira/SP

43

Banda Cristal

(19)38436192

bandacristal@ig.com.br

Itapira/SP

Banda Cristal

bandacristal@ig.com.br

(19)38436192

(19)38436192

Banda Cristal

bandacristal@ig.com.br

Itapira/SP

45

Banda Cristal

(19)38436192

bandacristal@ig.com.br

Itapira/SP

Banda Cristal

bandacristal@ig.com.br

(19)38436192

(19)38436192

Banda Cristal

bandacristal@ig.com.br

Itapira/SP

47

Banda Cristal

(19)38436192

bandacristal@ig.com.br

Itapira/SP

Banda Cristal

bandacristal@ig.com.br

(19)38436192

(19)38436192

Banda Cristal

bandacristal@ig.com.br

Itapira/SP

$\text{♩} = 130,000137$

2

6

9

13

16

19

23

27

29

32

2

Banda Cristal

35

38

42

44

46

Vinheta - Final de Ano Globo

$\text{♩} = 130,000137$

2

35

(19)38436192

38

42

44

46

# Vinheta - Final de Ano Globo

♩ = 130,000137

Copyright © 2003 by

3

V.S.

35

38

42

44

46

Vinheta - Final de Ano Globo

♩ = 130,000137

2

6

9

13

16

19

23

27

29

32

3

3

2  
35

Itapira/SF

38

42

44

46

♩ = 130,000137

5

8

11

14

16

19

22

25

28

30

32

35

38

41

44

46

# Vinheta - Final de Ano Globo

♩ = 130,000137

2

7

12

16

20

25

29

33

38

43

46

Vinheta - Final de Ano Globo

(19)38436192

♩ = 130,000137

2

6

9

12

15

19

V.S.

Copyright © 2003 by

22

25

28

31

34

37

40

44

46

Vinheta - Final de Ano Globo

(19)38436192

♩ = 130,000137

Copyright © 2003 by V.S.

35

38

42

44

46

♩ = 130,000137

6

10

14

17

20

25

29

32

34

2

Banda Cristal

38

42

45

# Vinheta - Final de Ano Globo

♩ = 130,000137

2

5

8

11

14

17

20

23

26

29

31

34

37

40

43

45

♩ = 130,000137

2

5

8

11

14

16

19

22

25

28

Copyright © 2003 by

V.S.

30

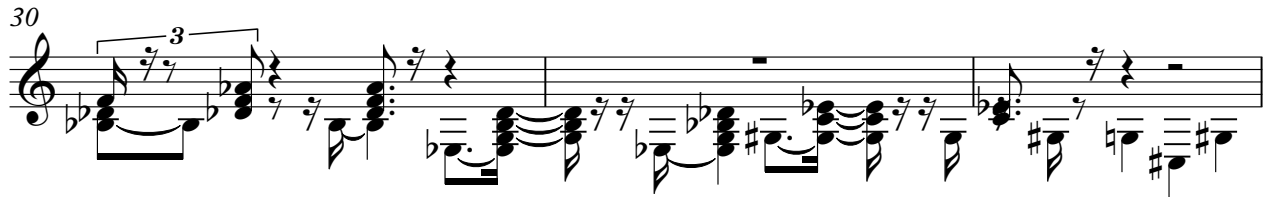

33

36

39

42

45

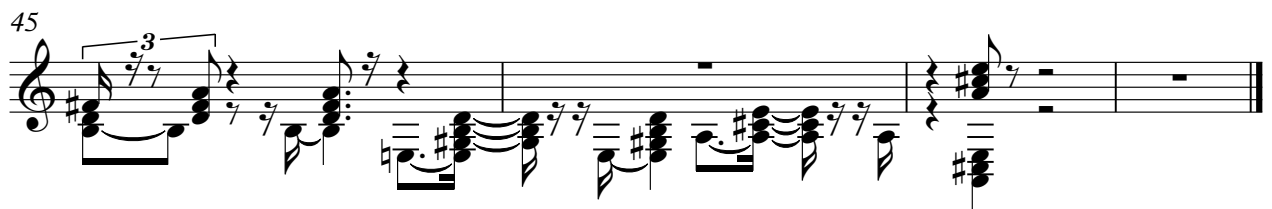

45

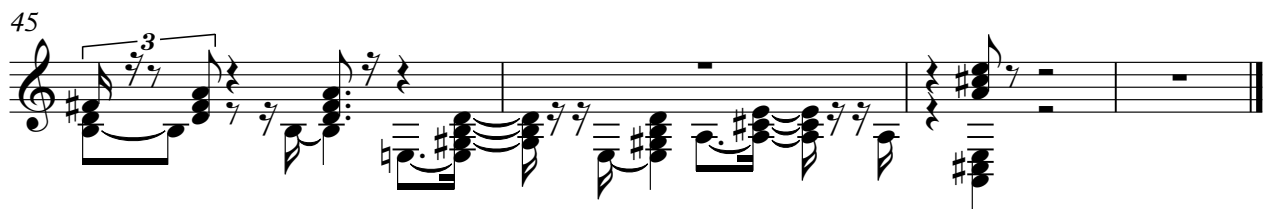
