

5

PCM KickDrum #36

PCM ClzHiHat #42

FM Mono Synth

FM Funk Synth

FM Heavy Synth

6

PCM KickDrum #36

PCM OpnHiHat #46

PCM ClzHiHat #42

FM Mono Synth

SAMPLED Strings

FM Funk Synth

FM Heavy Synth

8

PCM KickDrum #36

PCM OpnHiHat #46

PCM ClzHiHat #42

SAMPLED Strings

FM Funk Synth

FM Heavy Synth

9

PCM KickDrum #36

PCM OpnHiHat #46

PCM ClzHiHat #42

SAMPLED Strings

FM Funk Synth

FM Heavy Synth

PCM KickDrum #36

PCM OpnHiHat #46

PCM ClzHiHat #42

SAMPLED Strings

FM Funk Synth

FM Heavy Synth

12

PCM KickDrum #36

PCM OpnHiHat #46

PCM ClzHiHat #42

SAMPLED Strings

FM Funk Synth

FM Heavy Synth

FM Synth Clavi 3

14

PCM KickDrum #36

PCM OpnHiHat #46

PCM ClzHiHat #42

SAMPLED Strings

FM Funk Synth

FM Heavy Synth

FM Synth Clavi 3

15

PCM KickDrum #36

PCM OpnHiHat #46

PCM ClzHiHat #42

SAMPLED Strings

FM Funk Synth

FM Heavy Synth

FM Synth Clavi 3

17

PCM KickDrum #36

PCM OpnHiHat #46

PCM ClzHiHat #42

SAMPLED Strings

FM Funk Synth

FM Heavy Synth

FM Synth Clavi 3

18

PCM KickDrum #36

PCM OpnHiHat #46

PCM ClzHiHat #42

SAMPLED Strings

FM Funk Synth

FM Heavy Synth

FM Synth Clavi 3

PCM KickDrum #36

PCM OpnHiHat #46

PCM ClzHiHat #42

SAMPLED Strings

FM Funk Synth

FM Heavy Synth

FM Synth Clavi 3

21

PCM KickDrum #36

PCM OpnHiHat #46

PCM ClzHiHat #42

SAMPLED Strings

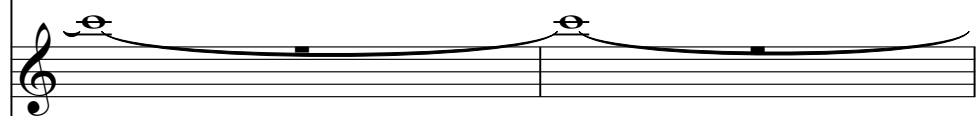

FM Funk Synth

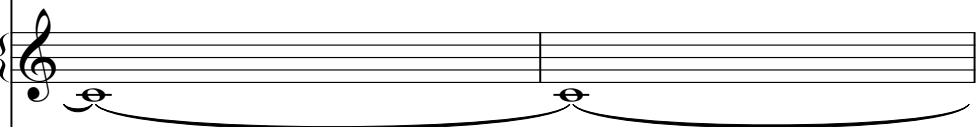

FM Heavy Synth

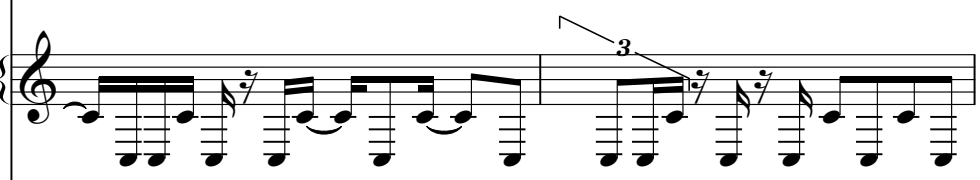

FM Synth Clavi 3

24

PCM KickDrum #36

PCM OpnHiHat #46

PCM ClzHiHat #42

SAMPLED Strings

FM Funk Synth

FM Heavy Synth

FM Synth Celesta

PCM KickDrum #36

PCM OpnHiHat #46

PCM ClzHiHat #42

SAMPLED Strings

FM Funk Synth

FM Heavy Synth

FM Synth Clavi 3

FM Synth Celesta

28

PCM KickDrum #36

PCM OpnHiHat #46

PCM ClzHiHat #42

SAMPLED Strings

FM Funk Synth

FM Heavy Synth

FM Synth Celesta

30

PCM KickDrum #36

PCM OpnHiHat #46

PCM ClzHiHat #42

SAMPLED Strings

FM Funk Synth

FM Heavy Synth

FM Synth Clavi 3

FM Synth Celesta

31

PCM KickDrum #36

PCM OpnHiHat #46

PCM ClzHiHat #42

FM Mono Synth

FM Funk Synth

FM Heavy Synth

FM Synth Clavi 3

FM Synth Celesta

33

PCM KickDrum #36

PCM OpnHiHat #46

PCM ClzHiHat #42

FM Mono Synth

SAMPLED Strings

FM Funk Synth

FM Heavy Synth

34

PCM KickDrum #36

PCM OpnHiHat #46

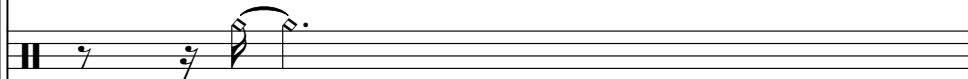

PCM ClzHiHat #42

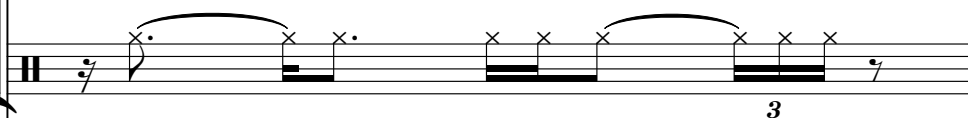

FM Mono Synth

SAMPLED Strings

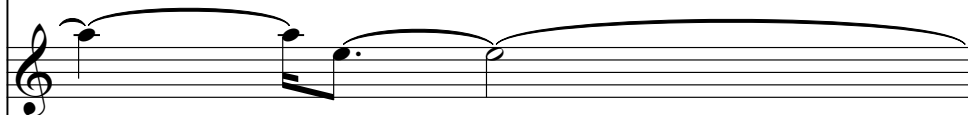

FM Funk Synth

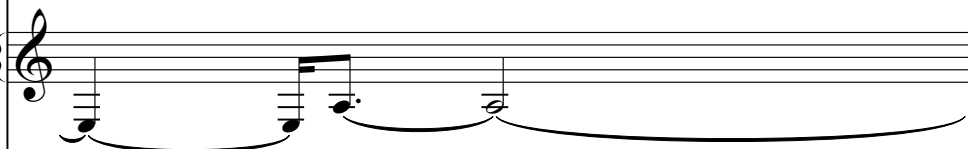

FM Heavy Synth

35

PCM KickDrum #36

PCM OpnHiHat #46

PCM ClzHiHat #42

FM Mono Synth

SAMPLED Strings

FM Funk Synth

FM Heavy Synth

37

PCM KickDrum #36

PCM OpnHiHat #46

PCM ClzHiHat #42

FM Mono Synth

SAMPLED Strings

FM Funk Synth

FM Heavy Synth

38

PCM KickDrum #36

PCM OpnHiHat #46

PCM ClzHiHat #42

FM Mono Synth

SAMPLED Strings

FM Funk Synth

FM Heavy Synth

40

PCM KickDrum #36

PCM OpnHiHat #46

PCM ClzHiHat #42

FM Harpsichord 1

FM Harpsichord 2

FM Mono Synth

SAMPLED Strings

FM Funk Synth

FM Heavy Synth

FM Synth Celesta

3

41

PCM KickDrum #36

PCM OpnHiHat #46

PCM ClzHiHat #42

FM Harpsichord 1

FM Harpsichord 2

FM Mono Synth

SAMPLED Strings

FM Funk Synth

FM Heavy Synth

FM Synth Clavi 3

FM Synth Celesta

43

PCM KickDrum #36

PCM OpnHiHat #46

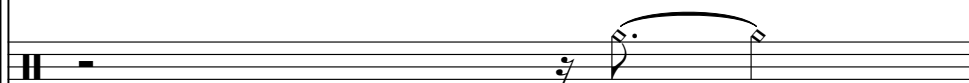

PCM ClzHiHat #42

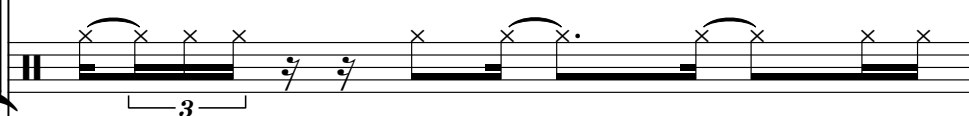

FM Harpsichord 1

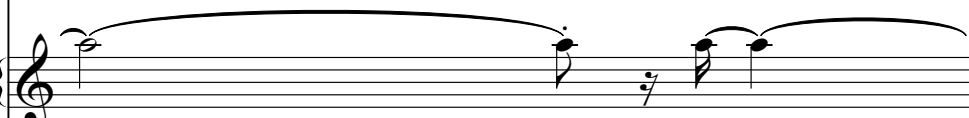

FM Harpsichord 2

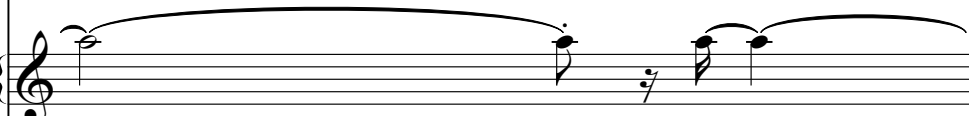

FM Mono Synth

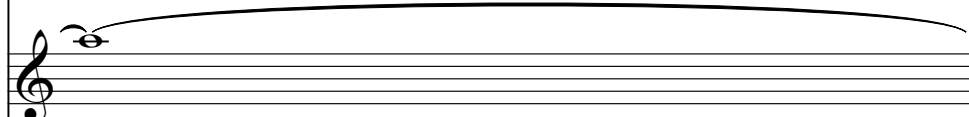

SAMPLED Strings

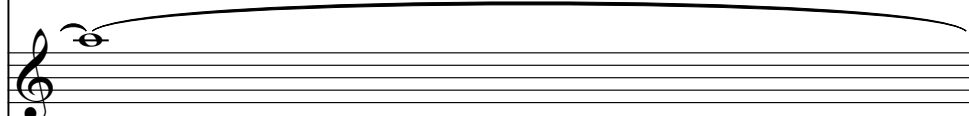

FM Funk Synth

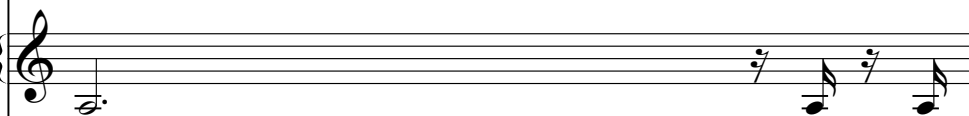

FM Heavy Synth

FM Synth Clavi 3

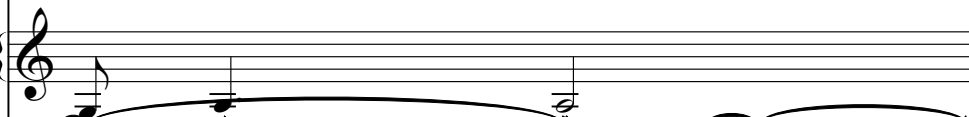

FM Synth Celesta

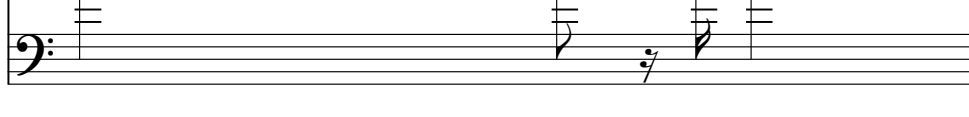

44

PCM KickDrum #36

PCM OpnHiHat #46

PCM ClzHiHat #42

FM Harpsichord 1

FM Harpsichord 2

FM Mono Synth

SAMPLED Strings

FM Funk Synth

FM Heavy Synth

FM Synth Clavi 3

FM Synth Celesta

46

PCM KickDrum #36

PCM OpnHiHat #46

PCM ClzHiHat #42

FM Harpsichord 1

FM Harpsichord 2

FM Mono Synth

SAMPLED Strings

FM Funk Synth

FM Heavy Synth

FM Synth Celesta

47

PCM KickDrum #36

PCM OpnHiHat #46

PCM ClzHiHat #42

FM Harpsichord 1

FM Harpsichord 2

FM Mono Synth

SAMPLED Strings

FM Funk Synth

FM Heavy Synth

FM Synth Clavi 3

FM Synth Celesta

49

PCM KickDrum #36

PCM OpnHiHat #46

PCM ClzHiHat #42

FM Mono Synth

SAMPLED Strings

FM Heavy Synth

51

PCM KickDrum #36

PCM OpnHiHat #46

PCM ClzHiHat #42

FM Mono Synth

SAMPLED Strings

FM Heavy Synth

PCM KickDrum #36

PCM OpnHiHat #46

PCM Snare #40

PCM ClzHiHat #42

FM Harpsichord 1

FM Harpsichord 2

SAMPLED Strings

FM Funk Synth

FM Heavy Synth

FM Synth Clavi 3

FM Synth Celesta

54

PCM KickDrum #36

PCM OpnHiHat #46

PCM Snare #40

PCM ClzHiHat #42

FM Harpsichord 1

FM Harpsichord 2

SAMPLED Strings

FM Funk Synth

FM Heavy Synth

FM Synth Clavi 3

FM Synth Celesta

PCM KickDrum #36

PCM OpnHiHat #46

PCM Snare #40

PCM ClzHiHat #42

FM Harpsichord 1

FM Harpsichord 2

SAMPLED Strings

FM Funk Synth

FM Heavy Synth

FM Synth Clavi 3

FM Synth Celesta

56

PCM KickDrum #36

PCM OpnHiHat #46

PCM Snare #40

PCM ClzHiHat #42

FM Harpsichord 1

FM Harpsichord 2

SAMPLED Strings

FM Funk Synth

FM Heavy Synth

FM Synth Clavi 3

FM Synth Celesta

PCM KickDrum #36

PCM OpnHiHat #46

PCM Snare #40

PCM ClzHiHat #42

FM Harpsichord 1

FM Harpsichord 2

SAMPLED Strings

FM Funk Synth

FM Heavy Synth

FM Synth Clavi 3

FM Synth Celesta

58

PCM KickDrum #36

PCM OpnHiHat #46

PCM Snare #40

PCM ClzHiHat #42

FM Harpsichord 1

FM Harpsichord 2

SAMPLED Strings

FM Funk Synth

FM Heavy Synth

FM Synth Clavi 3

FM Synth Celesta

PCM KickDrum #36

PCM OpnHiHat #46

PCM Snare #40

PCM ClzHiHat #42

FM Harpsichord 1

FM Harpsichord 2

FM Mono Synth

SAMPLED Strings

FM Funk Synth

FM Heavy Synth

FM Synth Clavi 3

FM Synth Celesta

60

PCM KickDrum #36

PCM OpnHiHat #46

PCM Snare #40

PCM ClzHiHat #42

PCM ElecTom #81

FM Harpsichord 1

FM Harpsichord 2

FM Mono Synth

SAMPLED Strings

FM Funk Synth

FM Heavy Synth

FM Synth Clavi 3

FM Synth Celesta

PCM KickDrum #36

PCM OpnHiHat #46

PCM Snare #40

PCM ClzHiHat #42

FM Harpsichord 1

FM Harpsichord 2

SAMPLED Strings

FM Funk Synth

FM Heavy Synth

FM Synth Clavi 3

FM Synth Celesta

63

PCM KickDrum #36

PCM OpnHiHat #46

PCM Snare #40

PCM ClzHiHat #42

FM Harpsichord 1

FM Harpsichord 2

FM Mono Synth

SAMPLED Strings

FM Funk Synth

FM Heavy Synth

FM Synth Clavi 3

FM Synth Celesta

64

PCM KickDrum #36

PCM OpnHiHat #46

PCM ClzHiHat #42

PCM ElecTom #81

FM Harpsichord 1

FM Harpsichord 2

FM Mono Synth

SAMPLED Strings

FM Funk Synth

FM Heavy Synth

FM Synth Clavi 3

FM Synth Celesta

66

PCM KickDrum #36

PCM ClzHiHat #42

FM Harpsichord 1

FM Harpsichord 2

SAMPLED Strings

FM Funk Synth

FM Heavy Synth

FM Synth Clavi 3

67

PCM KickDrum #36

PCM ClzHiHat #42

FM Harpsichord 1

FM Harpsichord 2

SAMPLED Strings

FM Funk Synth

FM Heavy Synth

FM Synth Clavi 3

69

PCM KickDrum #36

PCM ClzHiHat #42

FM Harpsichord 1

FM Harpsichord 2

SAMPLED Strings

FM Funk Synth

FM Heavy Synth

FM Synth Clavi 3

PCM KickDrum #36

PCM ClzHiHat #42

FM Harpsichord 1

FM Harpsichord 2

SAMPLED Strings

FM Funk Synth

FM Heavy Synth

FM Synth Clavi 3

72

PCM KickDrum #36

PCM ClzHiHat #42

FM Harpsichord 1

FM Harpsichord 2

SAMPLED Strings

FM Funk Synth

FM Heavy Synth

FM Synth Clavi 3

PCM KickDrum #36

PCM ClzHiHat #42

FM Harpsichord 1

FM Harpsichord 2

SAMPLED Strings

FM Funk Synth

FM Heavy Synth

FM Synth Clavi 3

75

PCM KickDrum #36

PCM ClzHiHat #42

FM Harpsichord 1

FM Harpsichord 2

SAMPLED Strings

FM Funk Synth

FM Heavy Synth

FM Synth Celesta

PCM KickDrum #36

PCM ClzHiHat #42

FM Harpsichord 1

FM Harpsichord 2

FM Mono Synth

SAMPLED Strings

FM Funk Synth

FM Heavy Synth

FM Synth Celesta

77

PCM KickDrum #36

PCM ClzHiHat #42

FM Harpsichord 1

FM Harpsichord 2

FM Mono Synth

SAMPLED Strings

FM Funk Synth

FM Heavy Synth

FM Synth Clavi 3

FM Synth Celesta

79

PCM KickDrum #36

PCM ClzHiHat #42

FM Harpsichord 1

FM Harpsichord 2

FM Mono Synth

FM Funk Synth

FM Heavy Synth

FM Synth Clavi 3

FM Synth Celesta

80

PCM KickDrum #36

PCM ClzHiHat #42

FM Harpsichord 1

FM Harpsichord 2

FM Mono Synth

SAMPLED Strings

FM Funk Synth

FM Heavy Synth

FM Synth Celesta

81

PCM KickDrum #36

PCM ClzHiHat #42

FM Harpsichord 1

FM Harpsichord 2

FM Mono Synth

SAMPLED Strings

FM Funk Synth

FM Heavy Synth

FM Synth Clavi 3

FM Synth Celesta

83

FM Flute

PCM KickDrum #36

PCM ClzHiHat #42

FM Harpsichord 1

FM Harpsichord 2

FM Mono Synth

SAMPLED Strings

FM Funk Synth

FM Heavy Synth

FM Synth Clavi 3

FM Synth Celesta

85

FM Flute

PCM KickDrum #36

PCM ClzHiHat #42

FM Harpsichord 1

FM Harpsichord 2

FM Mono Synth

SAMPLED Strings

FM Funk Synth

FM Heavy Synth

FM Synth Celesta

86

FM Flute

PCM KickDrum #36

PCM ClzHiHat #42

FM Harpsichord 1

FM Harpsichord 2

FM Mono Synth

SAMPLED Strings

FM Funk Synth

FM Heavy Synth

FM Synth Clavi 3

FM Synth Celesta

87

FM Flute

PCM KickDrum #36

PCM ClzHiHat #42

FM Harpsichord 1

FM Harpsichord 2

FM Mono Synth

FM Funk Synth

FM Heavy Synth

FM Synth Clavi 3

FM Synth Celesta

Detailed description of the musical score: The score consists of ten staves. The FM Flute staff has a single note with a long slur. The PCM KickDrum staff has a sequence of notes with a slur. The PCM ClzHiHat staff has a sequence of notes with two triplet markings. The FM Harpsichord 1 and 2 staves have complex rhythmic patterns with slurs. The FM Mono Synth staff has a single note with a long slur. The FM Funk Synth staff has a sequence of notes with a triplet marking. The FM Heavy Synth staff has a sequence of notes with a triplet marking. The FM Synth Clavi 3 staff has a single note with a long slur. The FM Synth Celesta staff has a sequence of notes with a long slur.

88

FM Flute

PCM KickDrum #36

PCM ClzHiHat #42

FM Harpsichord 1

FM Harpsichord 2

FM Mono Synth

SAMPLED Strings

FM Funk Synth

FM Heavy Synth

FM Synth Clavi 3

FM Synth Celesta

89

FM Flute

PCM KickDrum #36

PCM ClzHiHat #42

FM Harpsichord 1

FM Harpsichord 2

FM Mono Synth

SAMPLED Strings

FM Funk Synth

FM Heavy Synth

FM Synth Celesta

90

FM Flute

PCM KickDrum #36

PCM ClzHiHat #42

FM Harpsichord 1

FM Harpsichord 2

FM Mono Synth

SAMPLED Strings

FM Funk Synth

FM Heavy Synth

FM Synth Clavi 3

FM Synth Celesta

91

FM Flute

PCM KickDrum #36

PCM ClzHiHat #42

FM Harpsichord 1

FM Harpsichord 2

FM Mono Synth

FM Funk Synth

FM Heavy Synth

FM Synth Clavi 3

FM Synth Celesta

92

FM Flute

PCM KickDrum #36

PCM ClzHiHat #42

FM Harpsichord 1

FM Harpsichord 2

FM Mono Synth

SAMPLED Strings

FM Funk Synth

FM Heavy Synth

FM Synth Clavi 3

FM Synth Celesta

93

FM Flute

PCM KickDrum #36

PCM ClzHiHat #42

FM Harpsichord 1

FM Harpsichord 2

FM Mono Synth

SAMPLED Strings

FM Funk Synth

FM Heavy Synth

FM Synth Clavi 3

FM Synth Celesta

95

FM Flute

PCM KickDrum #36

PCM ClzHiHat #42

FM Harpsichord 1

FM Harpsichord 2

FM Mono Synth

FM Funk Synth

FM Heavy Synth

FM Synth Clavi 3

FM Synth Celesta

3

3

96

FM Flute

PCM KickDrum #36

PCM ClzHiHat #42

FM Harpsichord 1

FM Harpsichord 2

FM Mono Synth

SAMPLED Strings

FM Funk Synth

FM Heavy Synth

FM Synth Clavi 3

FM Synth Celesta

97

FM Flute

PCM KickDrum #36

PCM ClzHiHat #42

FM Harpsichord 1

FM Harpsichord 2

FM Mono Synth

SAMPLED Strings

FM Funk Synth

FM Heavy Synth

FM Synth Celesta

3

3

99

FM Flute

PCM KickDrum #36

PCM ClzHiHat #42

FM Harpsichord 1

FM Harpsichord 2

FM Mono Synth

FM Funk Synth

FM Heavy Synth

FM Synth Clavi 3

FM Synth Celesta

100

FM Flute

PCM KickDrum #36

PCM ClzHiHat #42

FM Harpsichord 1

FM Harpsichord 2

FM Mono Synth

SAMPLED Strings

FM Funk Synth

FM Heavy Synth

FM Synth Clavi 3

FM Synth Celesta

101

FM Flute

PCM KickDrum #36

PCM ClzHiHat #42

FM Harpsichord 1

FM Harpsichord 2

FM Mono Synth

SAMPLED Strings

FM Funk Synth

FM Heavy Synth

FM Synth Celesta

102

FM Flute

PCM KickDrum #36

PCM ClzHiHat #42

FM Harpsichord 1

FM Harpsichord 2

FM Mono Synth

SAMPLED Strings

FM Funk Synth

FM Heavy Synth

FM Synth Celesta

103

FM Flute

PCM KickDrum #36

PCM ClzHiHat #42

FM Harpsichord 1

FM Harpsichord 2

FM Mono Synth

FM Funk Synth

FM Heavy Synth

FM Synth Clavi 3

FM Synth Celesta

104

FM Flute

PCM KickDrum #36

PCM ClzHiHat #42

FM Harpsichord 1

FM Harpsichord 2

FM Mono Synth

SAMPLED Strings

FM Funk Synth

FM Heavy Synth

FM Synth Clavi 3

FM Synth Celesta

106

FM Flute

PCM KickDrum #36

PCM ClzHiHat #42

FM Harpsichord 1

FM Harpsichord 2

FM Mono Synth

SAMPLED Strings

FM Funk Synth

FM Heavy Synth

FM Synth Celesta

3

3

3

107

FM Flute

PCM KickDrum #36

PCM ClzHiHat #42

FM Harpsichord 1

FM Harpsichord 2

FM Mono Synth

SAMPLED Strings

FM Funk Synth

FM Heavy Synth

FM Synth Clavi 3

FM Synth Celesta

108

FM Flute

PCM KickDrum #36

PCM ClzHiHat #42

FM Harpsichord 1

FM Harpsichord 2

FM Mono Synth

FM Funk Synth

FM Heavy Synth

FM Synth Clavi 3

FM Synth Celesta

109

FM Flute

PCM KickDrum #36

PCM ClzHiHat #42

FM Harpsichord 1

FM Harpsichord 2

FM Mono Synth

SAMPLED Strings

FM Funk Synth

FM Heavy Synth

FM Synth Celesta

111

FM Flute

PCM KickDrum #36

PCM ClzHiHat #42

FM Harpsichord 1

FM Harpsichord 2

FM Mono Synth

SAMPLED Strings

FM Funk Synth

FM Heavy Synth

FM Synth Clavi 3

FM Synth Celesta

112

FM Flute

PCM KickDrum #36

PCM ClzHiHat #42

FM Harpsichord 1

FM Harpsichord 2

FM Mono Synth

FM Funk Synth

FM Heavy Synth

FM Synth Clavi 3

FM Synth Celesta

3

113

FM Flute

PCM KickDrum #36

PCM ClzHiHat #42

FM Harpsichord 1

FM Harpsichord 2

FM Mono Synth

SAMPLED Strings

FM Funk Synth

FM Heavy Synth

FM Synth Clavi 3

FM Synth Celesta

114

FM Flute

PCM KickDrum #36

PCM ClzHiHat #42

FM Harpsichord 1

FM Harpsichord 2

FM Mono Synth

SAMPLED Strings

FM Funk Synth

FM Heavy Synth

FM Synth Clavi 3

FM Synth Celesta

116

FM Flute

PCM KickDrum #36

PCM ClzHiHat #42

FM Harpsichord 1

FM Harpsichord 2

FM Mono Synth

SAMPLED Strings

FM Funk Synth

FM Heavy Synth

FM Synth Clavi 3

FM Synth Celesta

118

FM Flute

PCM KickDrum #36

PCM ClzHiHat #42

FM Harpsichord 1

FM Harpsichord 2

FM Mono Synth

SAMPLED Strings

FM Funk Synth

FM Heavy Synth

FM Synth Celesta

119

FM Flute

PCM KickDrum #36

PCM ClzHiHat #42

FM Harpsichord 1

FM Harpsichord 2

FM Mono Synth

SAMPLED Strings

FM Funk Synth

FM Heavy Synth

FM Synth Clavi 3

FM Synth Celesta

120

FM Flute

PCM KickDrum #36

PCM ClzHiHat #42

FM Harpsichord 1

FM Harpsichord 2

FM Mono Synth

SAMPLED Strings

FM Funk Synth

FM Heavy Synth

FM Synth Clavi 3

FM Synth Celesta

122

FM Flute

PCM KickDrum #36

PCM ClzHiHat #42

FM Harpsichord 1

FM Harpsichord 2

FM Mono Synth

SAMPLED Strings

FM Funk Synth

FM Heavy Synth

FM Synth Celesta

123

FM Flute

PCM KickDrum #36

PCM ClzHiHat #42

FM Harpsichord 1

FM Harpsichord 2

FM Mono Synth

SAMPLED Strings

FM Funk Synth

FM Heavy Synth

FM Synth Celesta

124

FM Flute

PCM KickDrum #36

PCM ClzHiHat #42

FM Harpsichord 1

FM Harpsichord 2

FM Mono Synth

FM Funk Synth

FM Heavy Synth

FM Synth Clavi 3

FM Synth Celesta

125

FM Flute

PCM KickDrum #36

PCM ClzHiHat #42

FM Harpsichord 1

FM Harpsichord 2

FM Mono Synth

FM Funk Synth

FM Heavy Synth

FM Synth Clavi 3

♩ = 115,000031

83

88

93

98

103

108

112

116

121

PCM KickDrum

Visage - Fade To Gray

#36

♩ = 115,000031

4

8

12

16

20

24

28

32

36

40

V.S.

#36

86

90

94

98

102

106

110

114

118

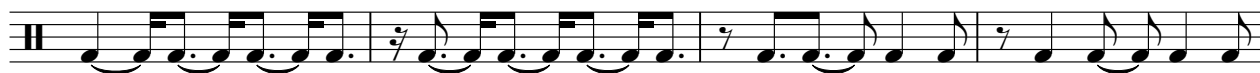

122

PCM OpnHiHat  
#46

Visage - Fade To Gray

♩ = 115,000031

5

11

17

22

28

35

41

47

53

58

V.S.

2

PCM OpnHiHat

63

#46

60

PCM Snare  
#40

Visage - Fade To Gray

♩ = 115,000031

52

56

61

62

2

PCM ClzHiHat

#42

33

36

40

43

46

49

52

56

60

63

4

PCM ClzHiHat

#42

99

102

105

108

111

115

119

122

124

♩ = 115,000031

**59**

**62**

**2**

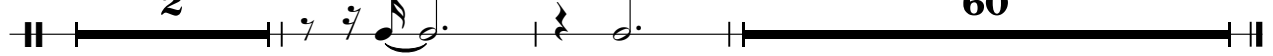

**60**

♩ = 115,000031

39

43

49

56

60

65

69

72

75

78

FM Harpsichord 1

115

118

122

124

♩ = 115,000031

39

43

49

56

59

63

67

71

74

78

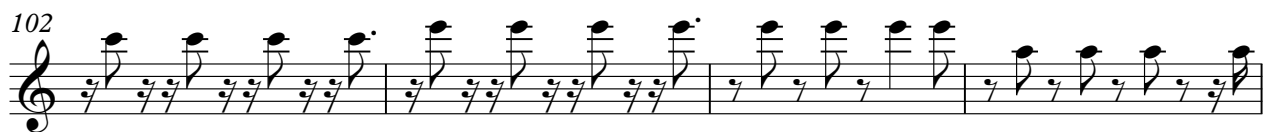
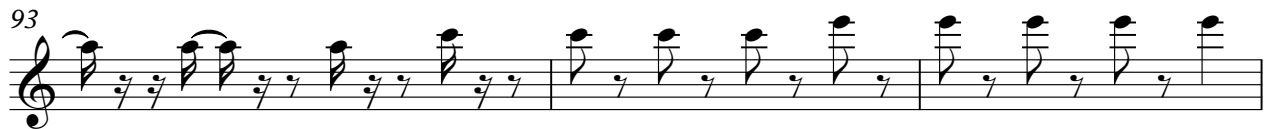

FM Harpsichord 2

112

115

118

120

123

♩ = 115,000031

3

5

31

33

38

44

50

53

63

10

♩ = 115,000031  
6

11

17

24

2

31

37

3

42

49

54

59

SAMPLED Strings

64

71

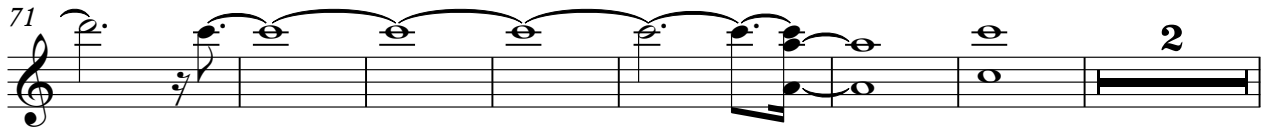

80

86

92

98

106

112

118

121

♩ = 115,000031

4

10

17

24

30

35

41

45

3

4

53

58

62

66

74

81

87

92

97

103

109

115

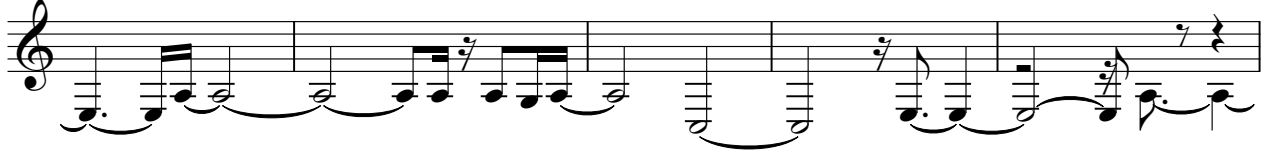

120

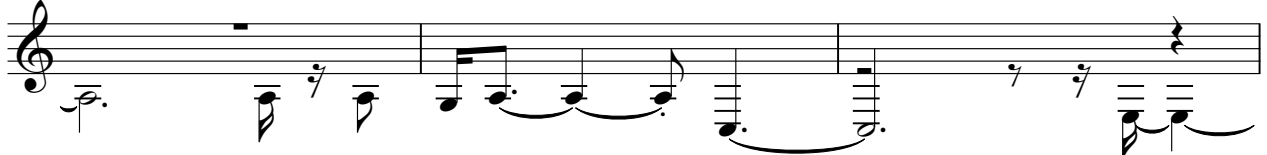

123

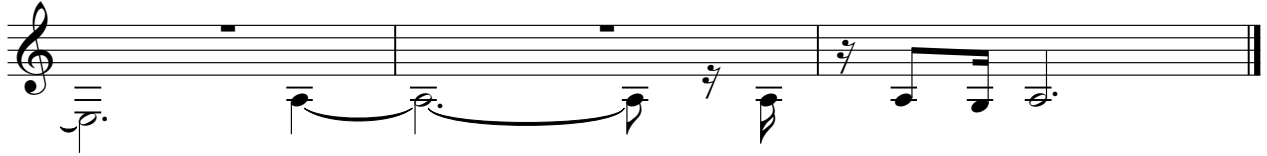

FM Heavy Synth

Visage - Fade To Gray

♩ = 115,000031

3

5

7

9

12

14

16

19

21

V.S.

V.S.

V.S.

122

124

♩ = 115,000031

12

16

20

30

44

54

59

63

67

71

78

86

92

99

107

114

119

♩ = 115,000031

22

28

8

41

46

4

53

56

3

3

59

62

10

2

FM Synth Celesta

75

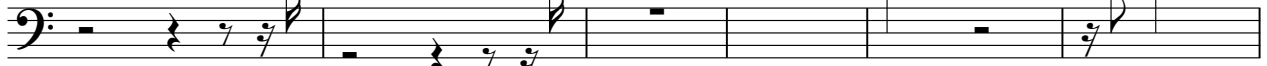

81

88

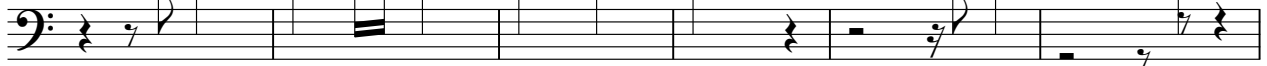

94

100

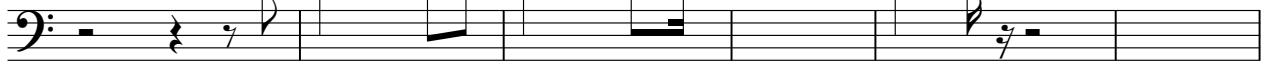

106

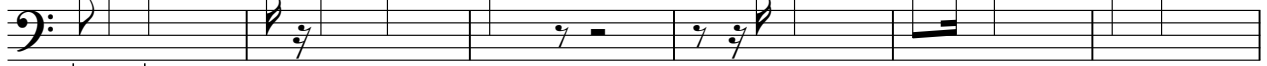

112

118

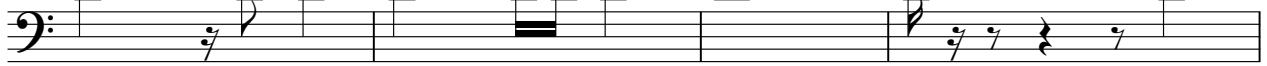

122

