

Vittorio Salvatorelli - C'era Un Ragazzo (che Come Me)

♩ = 123,999992

tk12

tk8

tk4

tk1

tk10

tk13

tk6

tk14

tk5

tk9

tk2

tk7

tk3

tk11

♩ = 123,999992

5

tk4

tk10

tk6

tk14

tk5

tk11

9

tk4

tk13

tk6

tk14

tk5

tk2

tk11

12

tk8

tk4

tk10

tk13

tk6

tk14

tk5

tk9

tk2

tk11

15

tk8

tk4

tk10

tk13

tk6

tk14

tk5

tk9

tk2

18

tk8

tk4

tk10

tk13

tk6

tk14

tk5

tk9

tk2

Detailed description of the musical score: The score consists of nine staves. tk8 (top) is in treble clef, starting with a whole note rest followed by a quarter note G4, a quarter note A4, and a quarter note B4. tk4 is in treble clef with a complex rhythmic pattern of eighth notes. tk10 is a guitar staff with a treble clef, featuring a series of 'x' marks above the staff indicating muted notes, with a rhythmic pattern of eighth notes. tk13 is in treble clef with a complex chordal structure, including an octave sign '8'. tk6 is in treble clef with a simple rhythmic pattern of eighth notes. tk14 is in treble clef with a rhythmic pattern of eighth notes and a triplet of eighth notes marked with a '3'. tk5 is in treble clef with a rhythmic pattern of eighth notes. tk9 is in treble clef with a long, sustained note. tk2 (bottom) is in bass clef with a rhythmic pattern of eighth notes.

21

tk8

tk4

tk10

tk13

tk6

tk14

tk5

tk9

tk2

tk3

24

tk4

tk1

tk10

tk6

tk14

tk5

tk9

tk2

tk3

Detailed description of the musical score: The score consists of ten staves. tk4 (top) is a treble clef staff with a 7/8 time signature, featuring a complex melodic line with many slurs and ties. tk1 is a treble clef staff with a whole rest in the first measure and a half note in the second. tk10 is a guitar staff with a double bar line at the start, followed by a series of eighth notes with 'x' marks above them, indicating a tremolo. tk6 is a treble clef staff with a series of chords. tk14 is a treble clef staff with a series of chords. tk5 is a treble clef staff with a complex melodic line. tk9 is a treble clef staff with a whole rest in the first two measures and a chord in the third. tk2 is a bass clef staff with a series of notes. tk3 is a treble clef staff with a series of notes and a long slur.

27

tk4
tk1
tk10
tk6
tk14
tk5
tk9
tk2
tk3

29

tk4
tk1
tk10
tk6
tk14
tk5
tk9
tk2

31

tk8
tk4
tk10
tk6
tk14
tk5
tk2

33

tk8
tk4
tk10
tk6
tk14
tk5
tk2

35

tk8
tk4
tk10
tk6
tk14
tk9
tk2

37

tk4
tk10
tk6
tk14
tk9
tk2
tk3

39

tk4
tk10
tk6
tk14
tk9
tk2
tk7
tk3

41

tk4
tk10
tk6
tk14
tk9
tk2
tk7
tk3

43

tk4

tk10

tk6

tk14

tk9

tk2

tk7

tk3

45

tk4

tk10

tk6

tk14

tk9

tk2

tk7

tk3

46

tk12

tk4

tk10

tk6

tk14

tk5

tk9

tk2

tk7

tk3

48

tk12

tk4

tk13

tk6

tk14

tk5

tk3

tk11

51

tk12

tk4

tk13

tk6

tk14

tk5

tk2

tk11

54

tk12

tk8

tk4

tk10

tk13

tk6

tk14

tk5

tk9

tk2

tk11

57

tk8

tk4

tk10

tk13

tk6

tk14

tk5

tk9

tk2

60

tk8

tk4

tk10

tk13

tk6

tk14

tk5

tk9

tk2

tk3

63

tk4

tk10

tk13

tk6

tk14

tk5

tk2

tk3

66

tk4

tk1

tk10

tk6

tk14

tk5

tk9

tk2

tk3

69

tk4

tk1

tk10

tk6

tk14

tk5

tk9

tk2

tk3

71

tk8

tk4

tk1

tk10

tk6

tk14

tk5

tk9

tk2

73

tk8

tk4

tk10

tk6

tk14

tk5

tk2

75

tk8

tk4

tk10

tk6

tk14

tk5

tk2

77

tk8

tk4

tk10

tk6

tk14

tk9

tk2

tk3

79

tk4

tk10

tk6

tk14

tk9

tk2

tk7

tk3

81

tk4

tk10

tk6

tk14

tk9

tk2

tk7

tk3

83

tk4

tk10

tk6

tk14

tk9

tk2

tk7

tk3

85

tk4

tk10

tk6

tk14

tk9

tk2

tk7

tk3

87

tk4

tk10

tk6

tk14

tk9

tk2

tk7

tk3

88

tk4

tk10

tk6

tk14

tk9

tk2

tk7

tk3

90

tk4

tk10

tk6

tk14

tk9

tk2

tk7

tk3

92

tk4

tk10

tk6

tk14

tk9

tk2

tk7

tk3

94

tk4

tk10

tk6

tk14

tk9

tk2

tk7

tk3

95

tk4

tk10

tk6

tk14

tk9

tk2

tk7

tk3

96

tk4

tk10

tk6

tk14

tk9

tk2

tk7

tk3

98

tk4

tk10

tk6

tk14

tk9

tk2

tk7

tk3

99

tk4

tk10

tk6

tk14

tk9

tk2

tk7

tk3

tk12

Vittorio Salvatorelli - C'era Un Ragazzo (che Come M

♩ = 123,999992

45

50

54

45

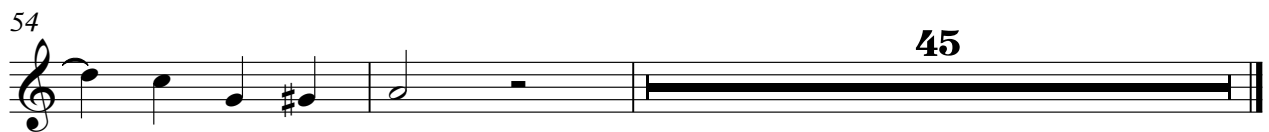

♩ = 123,999992

12

17

22

9

36

17

58

63

9

74

23

♩ = 123,999992

5

9

13

18

22

26

30

34

39

43

47

51

55

59

63

67

71

76

81

85

89

93

97

tk1

Vittorio Salvatorelli - C`era Un Ragazzo (che Come M

♩ = 123,999992

25

30

36

69

29

♩ = 123,999992

5 6

14

18

21

24

28

32

35

37

39

V.S.

2

tk10

43

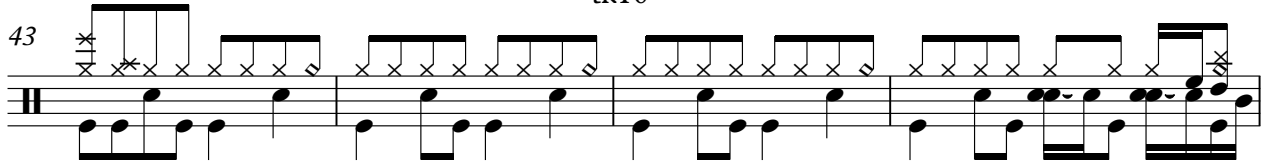

47

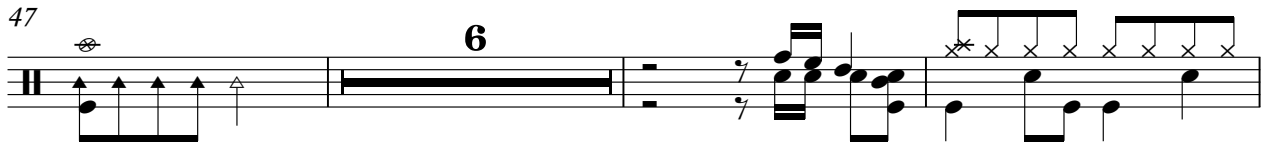

56

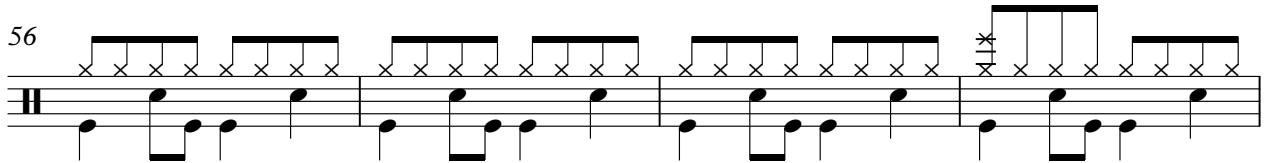

60

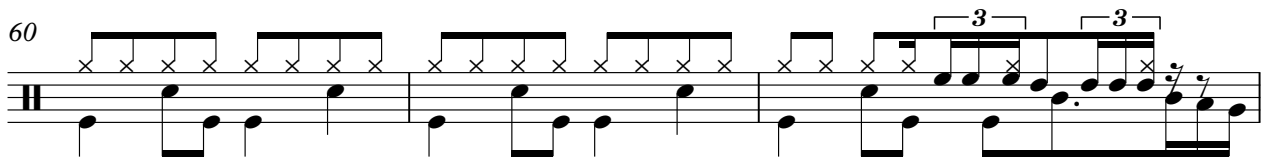

63

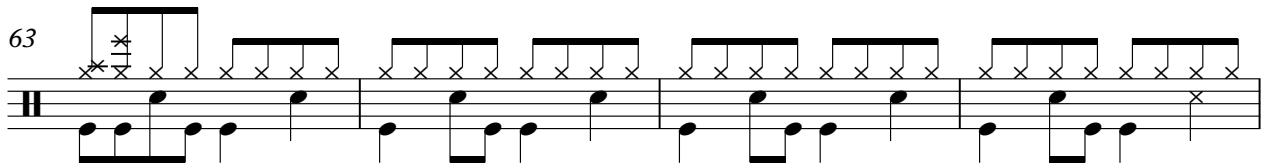

67

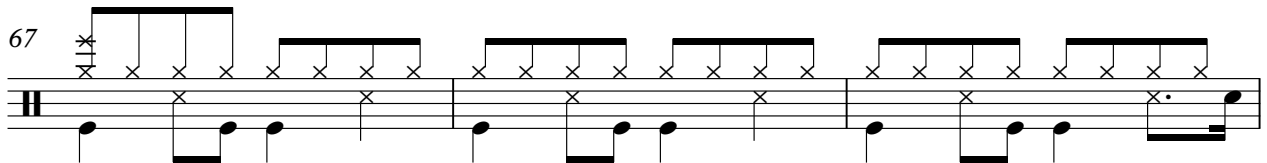

70

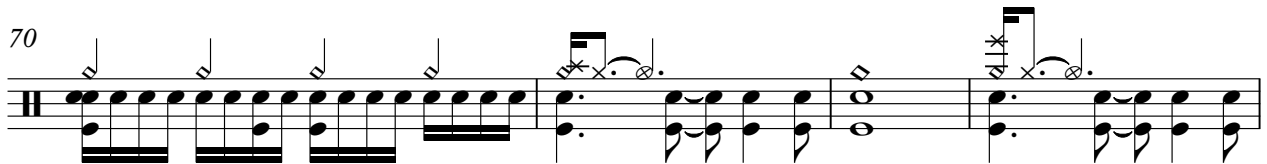

74

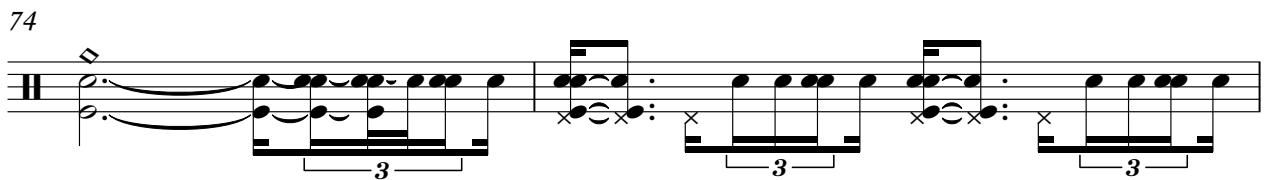

76

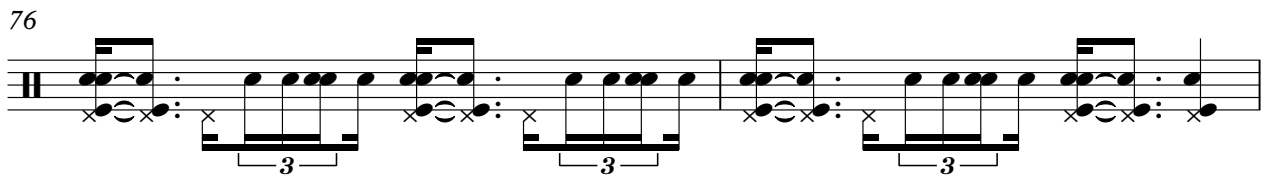

78

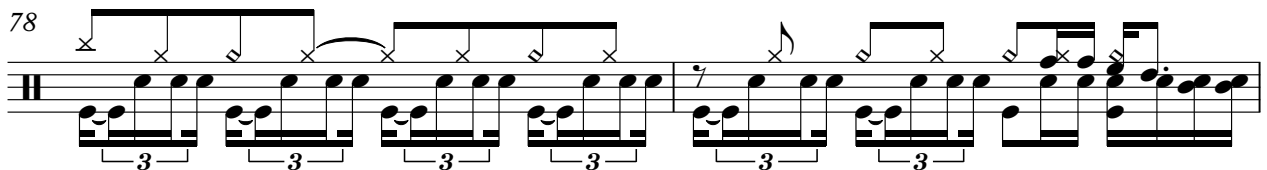

80

84

88

92

96

98

♩ = 123,999992

8

12

17

22

28

53

58

61

38

Vittorio Salvatorelli - C'era Un Ragazzo (che Come M

tk6

♩ = 123,999992

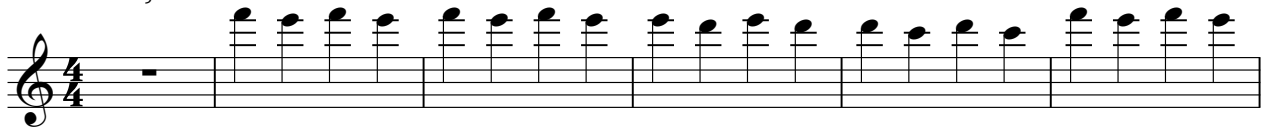

7

13

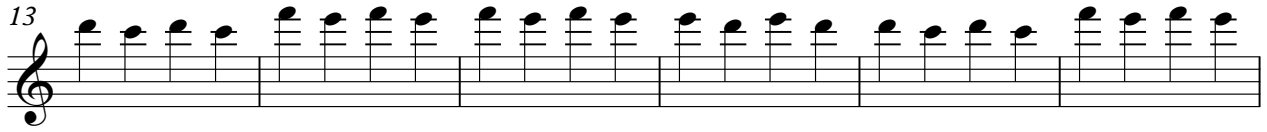

19

24

28

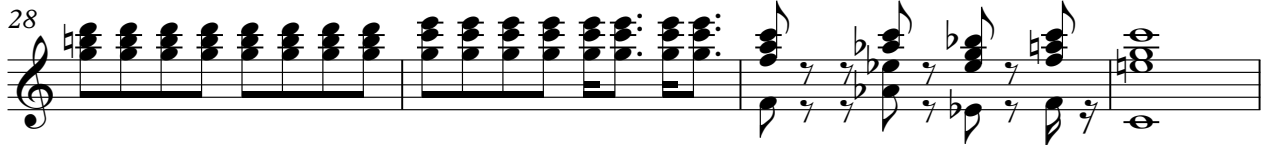

32

38

41

44

V.S.

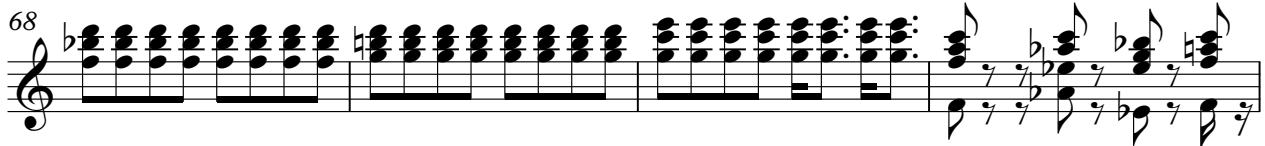
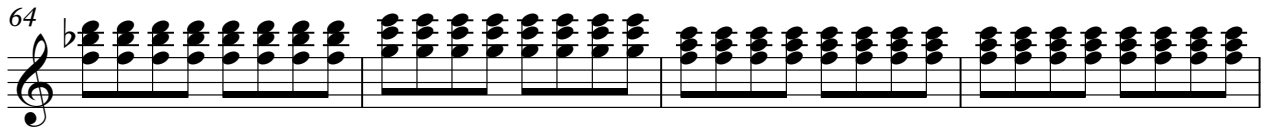
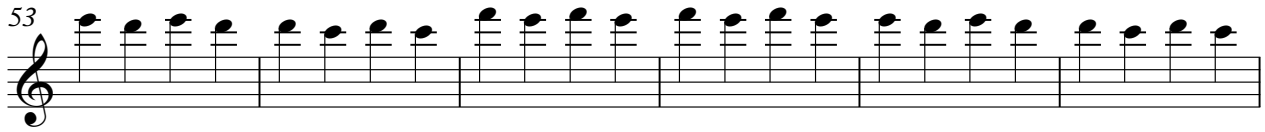

91 tk6 3

94

97

99

♩ = 123,999992

2

tk14

89

90

92

94

95

96

97

98

99

tk5

♩ = 123,999992

5

9

13

17

21

24

27

30

32

13

47

51

55

59

63

66

69

72

26

Vittorio Salvatorelli - C'era Un Ragazzo (che Come M

tk9

♩ = 123,999992

13

20

30

42

56

63

72

85

93

Vittorio Salvatorelli - C'era Un Ragazzo (che Come M

tk2

$\text{♩} = 123,999992$

9

16

21

26

31

37

43

46

3

♩ = 123,999992

38

44

32

82

90

96

Vittorio Salvatorelli - C'era Un Ragazzo (che Come M

tk3

♩ = 123,999992

21

26

9

39

44

13

62

69

9

81

85

90

95

V.S.

2

tk3

98

♩ = 123,999992

