

Vittorio Salvatorelli - Invisible Man

♩ = 117,000114

Melody

Elec Snare

Saw Wave

Pad Synth

4

Snare

Kick

Toms

Melody

Brass Pad

Saw Wave

Pad Synth

8

Snare

HiHats

Kick

Kb Bass

Kb Bass 2

11

Snare

HiHats

Kick

Melody

Kb Bass

Kb Bass 2

Saw Wave

14

Snare

HiHats

Kick

Melody

Kb Bass

Kb Bass 2

Saw Wave

17

Snare

HiHats

Kick

Melody

Kb Bass

Kb Bass 2

Saw Wave

20

Snare

Cymb

HiHats

Kick

Melody

Bass

Brass Pad

Kb Bass 2

Saw Wave

Pad Synth

23

26

Snare

Cymb

HiHats

Kick

Melody

Elec Snare

Bass

Brass Pad

Kb Bass 2

Saw Wave

Pad Synth

29

Snare

HiHats

Kick

Melody

Elec HiHat

Bass

Kb Bass

Kb Bass 2

Pad Synth

32

35

38

41

44

Snare

HiHats

Kick

Melody

Elec Snare

Guitr 2

Bass

Kb Bass 2

Pad Synth

47

Snare

Cymb

HiHats

Kick

Melody

Guitr 2

Bass

Brass Pad

Kb Bass 2

Saw Wave

Pad Synth

51

HiHats

Kick

Melody

Bass

Brass Pad

55

Snare

Cymb

HiHats

Kick

Melody

Guitr 2

Bass

Brass Pad

59

Snare

Cymb

HiHats

Kick

Melody

Guitr 2

Bass

65

Snare

Cymb

HiHats

Kick

Lead Gtr

Guitr 1

Guitr 2

Bass

Guitar Tab for Guitr 2:

T	1	1 1 1	1 1 1 1	1 1 1	1	1 1 1	1 1 1 1
A	3	3 3 3	3 3 3 3	3 3 3	3	3 3 3	3 3 3 3
B							

69

Snare

HiHats

Kick

Lead Gtr

Kb Bass

Kb Bass 2

71

Snare

HiHats

Kick

Lead Gtr

Kb Bass

Kb Bass 2

73

Snare
HiHats
Kick
Lead Gtr
Kb Bass
Kb Bass 2
Saw Wave

76

Snare
HiHats
Kick
Lead Gtr
Kb Bass
Kb Bass 2
Saw Wave

78

Snare

HiHats

Kick

Melody

Lead Gtr

Kb Bass

Kb Bass 2

Saw Wave

81

Snare

HiHats

Kick

Melody

Lead Gtr

Guitr 1

Guitr 2

Brass Pad

Kb Bass

Kb Bass 2

Pad Synth

84

87

90

Snare

HiHats

Kick

Melody

Elec Snare

Bass

Brass Pad

Kb Bass 2

Saw Wave

Pad Synth

93

96

99

102

Snare

Cymb

HiHats

Kick

Elec Snare

Kb Bass

Kb Bass 2

Saw Wave

105

Snare

HiHats

Kick

Elec Snare

Brass Pad

Kb Bass

Kb Bass 2

Saw Wave

Synth

Pad Synth

108

Snare
Cymb
HiHats
Kick
Elec Snare
Kb Bass
Kb Bass 2
Saw Wave
Synth
Hi Synth

111

Snare
Cymb
HiHats
Kick
Elec Snare
Kb Bass
Kb Bass 2
Saw Wave
Pad Synth
Hi Synth

114

Snare
Cymb
HiHats
Kick
Elec Snare
Guitr 2
Kb Bass
Kb Bass 2
Saw Wave
Pad Synth
Hi Synth

117

Snare
Cymb
HiHats
Kick
Elec Snare
Guitr 2
Kb Bass
Kb Bass 2
Saw Wave
Pad Synth

Snare

Vittorio Salvatorelli - Invisible Man

♩ = 117,000114

5

11

17

23

29

35

41

47

6

58

2

65

71

77

83

89

95

100

105

111

116

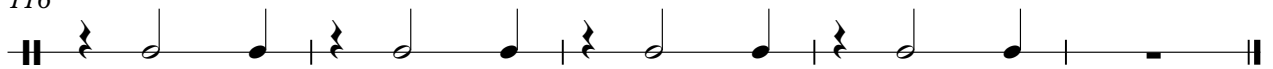

Vittorio Salvatorelli - Invisible Man

Cymb

♩ = 117,000114

5 14 5

27 14 4

48 10 4

66 23 4 5

100 3 4 3

113 2

Vittorio Salvatorelli - Invisible Man

HiHats

♩ = 117,000114
5

9

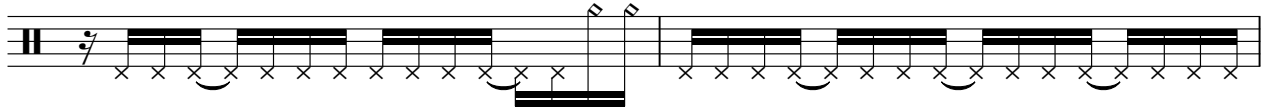

11

13

15

17

19

21

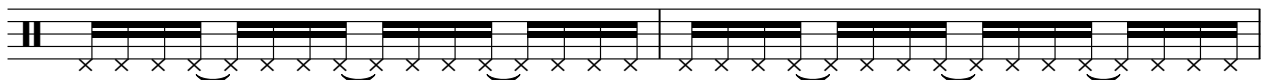

23

25

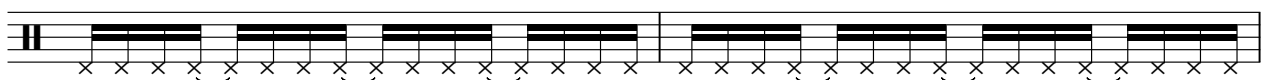

V.S.

2

HiHats

27

29

31

33

35

37

39

41

43

45

47

49

51

53

55

58

61

65

69

73

77

80

82

84

86

88

90

92

94

96

98

102

104

106

108

110

112

V.S.

6

HiHats

114

116

118

♩ = 117,000114

5

11

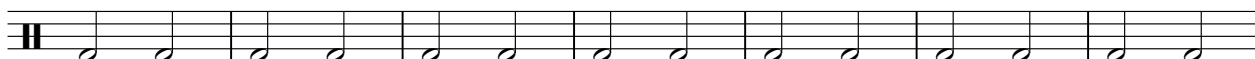

18

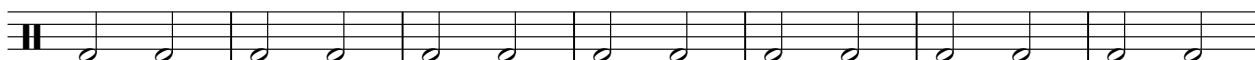

25

32

39

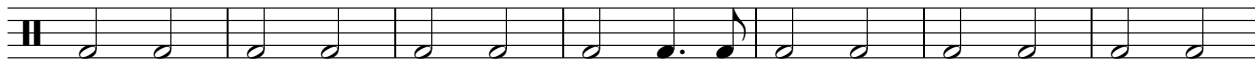

46

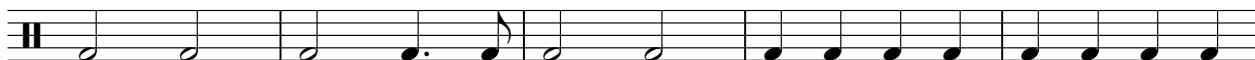

51

56

61

66

71

77

83

89

95

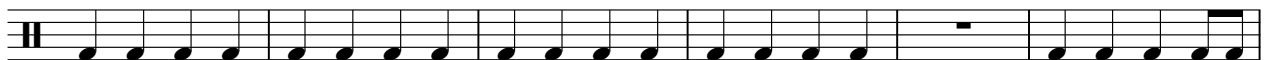

101

107

113

117

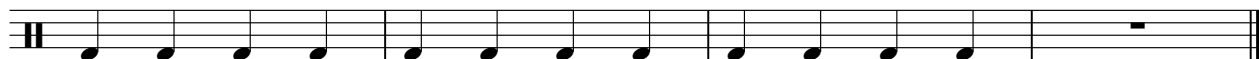

Vittorio Salvatorelli - Invisible Man

Toms

♩ = 117,000114

5

8

113

Vittorio Salvatorelli - Invisible Man

Melody

♩ = 117,000114

4

8 **3**

14

17

20

23

26 **2**

31

35

38

41

44

47

52

56

59

63

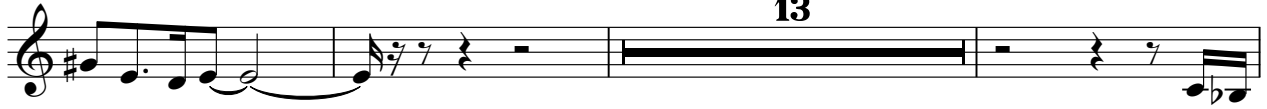

79

83

86

88

91

94

25

Vittorio Salvatorelli - Invisible Man

Elec Snare

♩ = 117,000114

♩ = 117,000114

5 22

31

35

39 80

Vittorio Salvatorelli - Invisible Man

Lead Gtr

♩ = 117,000114

5 61

69

70

71

72

74

76

78

82 36

Guitr 1

Vittorio Salvatorelli - Invisible Man

♩ = 117,000114

5 25

33

2

38

26

67

14

84

35

Vittorio Salvatorelli - Invisible Man

Guitr 2

♩ = 117,000114

5 **25**

33

2

38

3

45

2 **5**

57

62

66

14

83

8

94

4

102

14

Vittorio Salvatorelli - Invisible Man

Bass

♩ = 117,000114

5 13

21

24

27

30

33

36

38

40

42

44

46

49

52

55

59

63

88

91

93

95

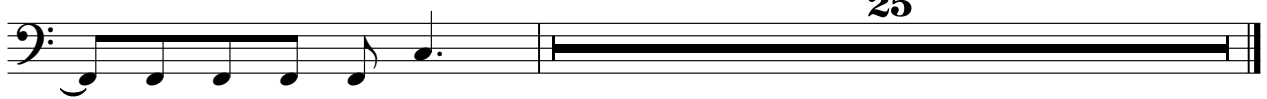

25

Vittorio Salvatorelli - Invisible Man

Brass Pad

♩ = 117,000114

3 15

23 3 13

42 3

50 25

81 7 3

94 2

100 4 15

Vittorio Salvatorelli - Invisible Man

Kb Bass

♩ = 117,000114

5

9

12

14

16

18

29

31

33

35

V.S.

2

Kb Bass

37

39

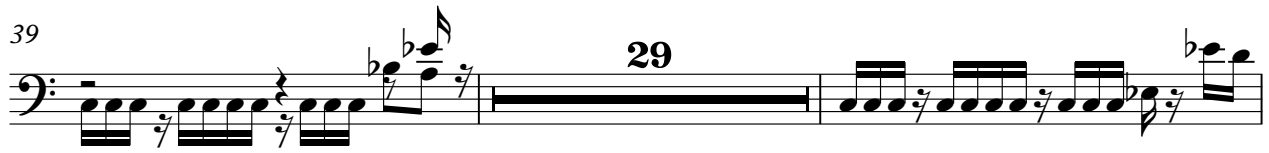

70

72

74

76

78

80

82

84

86

97

99

101

103

105

107

109

111

113

V.S.

4

Kb Bass

115

117

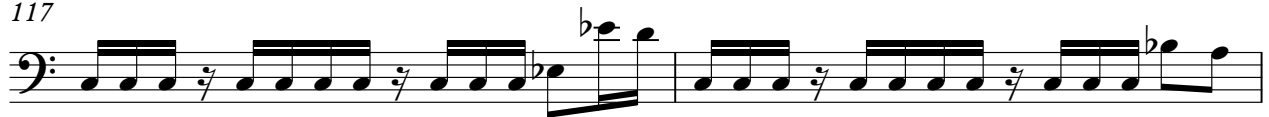

119

Vittorio Salvatorelli - Invisible Man

Kb Bass 2

♩ = 117,000114

5

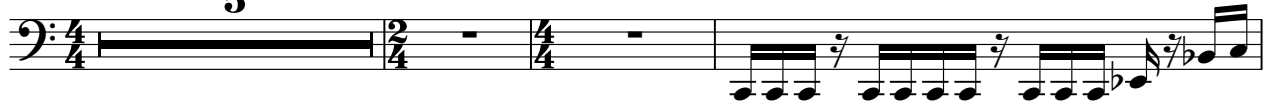

9

11

13

15

17

19

21

23

25

V.S.

27

30

40

42

44

46

48

70

72

74

76

78

80

82

84

86

4

92

94

96

98

100

102

104

106

108

110

112

114

116

118

Vittorio Salvatorelli - Invisible Man

Saw Wave

♩ = 117,000114

7 5

15 2

21

26 11

41 3

49 25

76

79 6

87

92 4

100 3

105

107

110

113

115 2

Synth

Vittorio Salvatorelli - Invisible Man

♩ = 117,000114

5 **100**

108

110 **10**

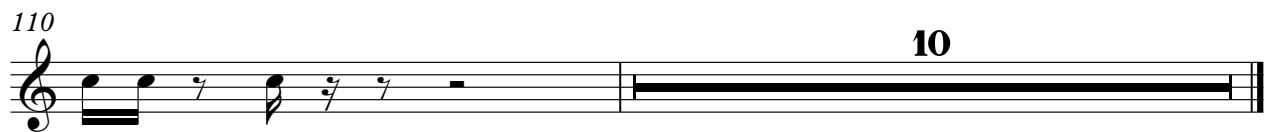

Vittorio Salvatorelli - Invisible Man

Pad Synth

♩ = 117,000114

6 13

22

26

31 5 3

41

45

49 32 5

87

89

2

Pad Synth

92

96

100

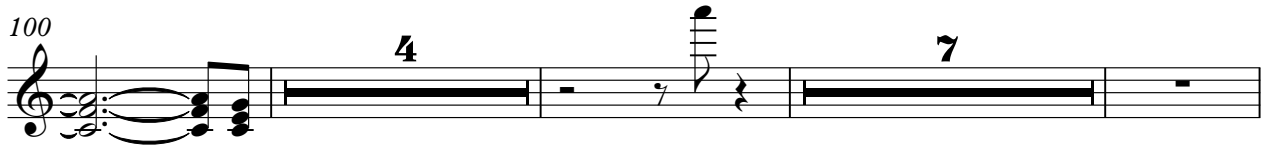

114

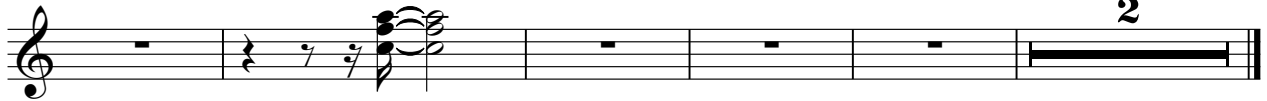

♩ = 117,000114

5 **103**

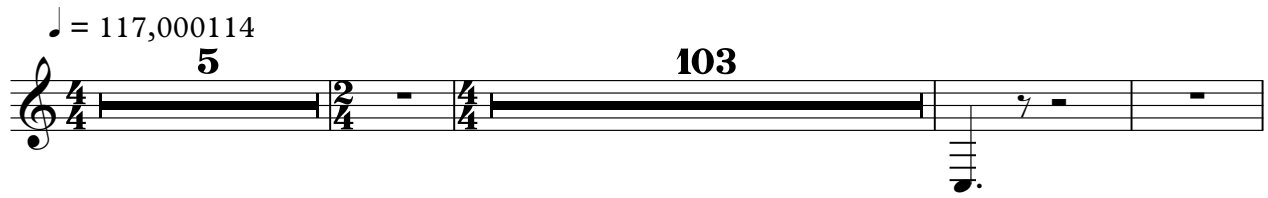

112

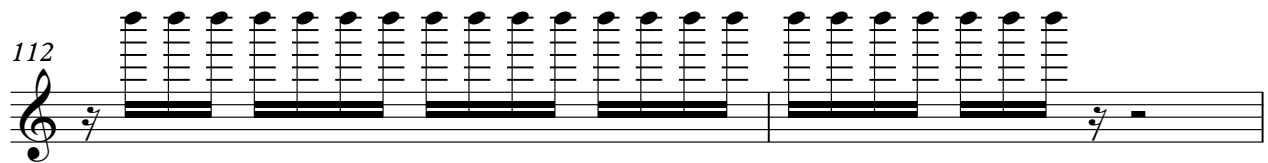

114

