

Vittorio Salvatorelli - La Mia Banda Suona Il Rock 2

♩ = 120,000000

Batteria

Percussion

Melodia

Vibraphone

RhytGtr

Electric Guitar

Bass

Electric Bass

SlapBass

Electric Bass

ElettPno

FM Synth

SynPad

Tape Sampler Keyboard [Strings]

♩ = 120,000000

Brass

Orchestra Hit

AcusPno

Solo

5

Perc.

E. Gtr.

E. Bass

E. Bass

FM

Tape Smp. Str

Orch. Hit

8

Perc.

Vib.

E. Gtr.

E. Bass

E. Bass

FM

Tape Smp. Str

Orch. Hit

11

Perc.

Vib.

E. Gtr.

E. Bass

E. Bass

FM

Tape Smp. Str

Orch. Hit

14

Perc.

Vib.

E. Gtr.

E. Bass

E. Bass

FM

Tape Smp. Str

Orch. Hit

17

Perc.

Vib.

E. Gtr.

E. Bass

E. Bass

FM

Tape Smp. Str

Orch. Hit

20

Perc.

Vib.

E. Gtr.

E. Bass

E. Bass

FM

Tape Smp. Str

Orch. Hit

23

Perc.

Vib.

E. Gtr.

E. Bass

E. Bass

FM

Tape Smp. Str

Orch. Hit

26

Perc.

Vib.

E. Gtr.

E. Bass

E. Bass

FM

Tape Smp. Str

Orch. Hit

30

Perc.

Vib.

E. Gtr.

E. Bass

E. Bass

FM

Tape Smp. Str

Orch. Hit

33

Perc.

Vib.

E. Gtr.

E. Bass

E. Bass

FM

Tape Smp. Str

Orch. Hit

37

Perc.

Vib.

E. Gtr.

E. Bass

E. Bass

FM

40

Perc.

Vib.

E. Gtr.

E. Bass

E. Bass

FM

43

Perc.

Vib.

E. Gtr.

E. Bass

E. Bass

FM

Tape Smp. Str

Orch. Hit

46

Perc.

Vib.

E. Gtr.

E. Bass

E. Bass

FM

Tape Smp. Str

Orch. Hit

49

Perc.

Vib.

E. Gtr.

E. Bass

E. Bass

FM

Tape Smp. Str

Orch. Hit

52

Perc.

Vib.

E. Gtr.

E. Bass

E. Bass

FM

Tape Smp. Str

Orch. Hit

55

59

62

65

69

72

74

Perc. Vib. E. Gtr. E. Bass E. Bass FM Tape Smp. Str. Orch. Hit Solo

76

Perc. Vib. E. Gtr. E. Bass E. Bass FM Tape Smp. Str. Orch. Hit Solo

78

Perc.

Vib.

E. Gtr.

E. Bass

E. Bass

FM

Tape Smp. Str

Orch. Hit

Solo

80

Perc.

Vib.

E. Gtr.

E. Bass

E. Bass

FM

Tape Smp. Str

Orch. Hit

Solo

82

Perc.

Vib.

E. Gtr.

E. Bass

E. Bass

FM

Tape Smp. Str

Orch. Hit

Solo

==

85

Perc.

Vib.

E. Gtr.

E. Bass

E. Bass

FM

Tape Smp. Str

Orch. Hit

Solo

87

90

92

Perc.

Vib.

E. Gtr.

E. Bass

E. Bass

FM

Tape Smp. Str

Orch. Hit

Solo

95

Perc.

E. Gtr.

E. Bass

E. Bass

FM

Tape Smp. Str

Orch. Hit

Solo

98

Perc.

E. Gtr.

E. Bass

E. Bass

FM

Tape Smp. Str

Orch. Hit

Solo

101

Perc.

E. Gtr.

E. Bass

E. Bass

FM

Tape Smp. Str

Orch. Hit

Solo

104

Perc.

E. Gtr.

E. Bass

E. Bass

FM

Tape Smp. Str

Orch. Hit

Solo

107

Perc.

E. Gtr.

E. Bass

E. Bass

FM

Tape Smp. Str

Orch. Hit

Solo

Vittorio Salvatorelli - La Mia Banda Suona Il Rock 2

Percussion

♩ = 120,000000

Batteria

4/4

5

7

10

13

15

17

19

21

23

V.S.

Percussion

25

28

30

32

35

38

40

42

44

46

Percussion

48

50

52

54

57

59

61

63

65

Percussion

69

71

73

75

77

79

81

83

86

88

90

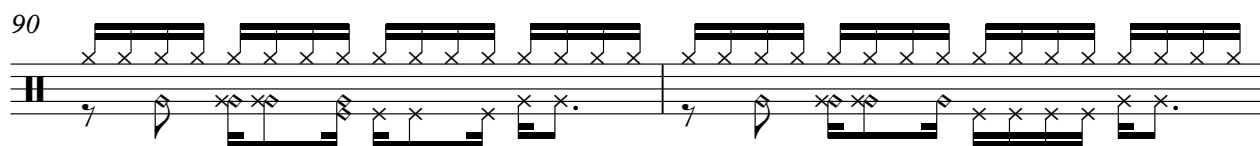

92

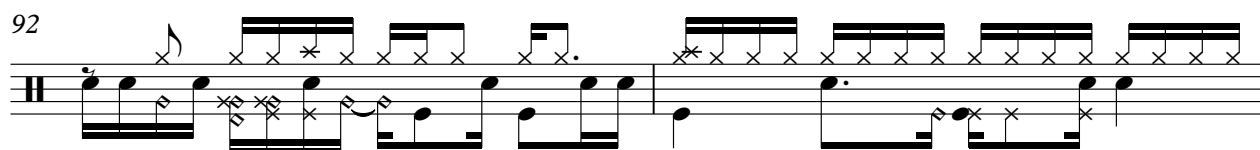

94

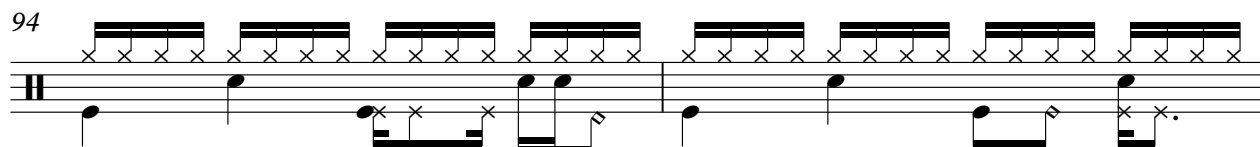

96

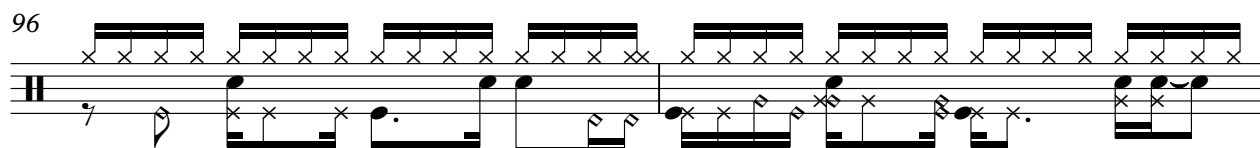

98

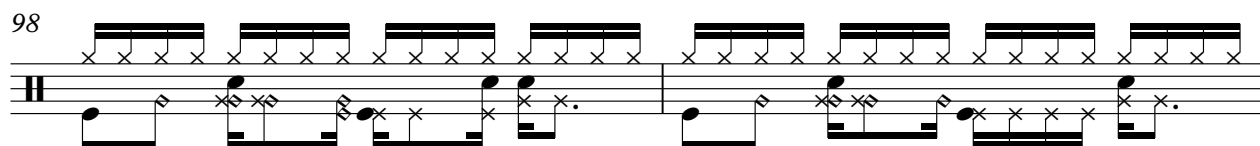

100

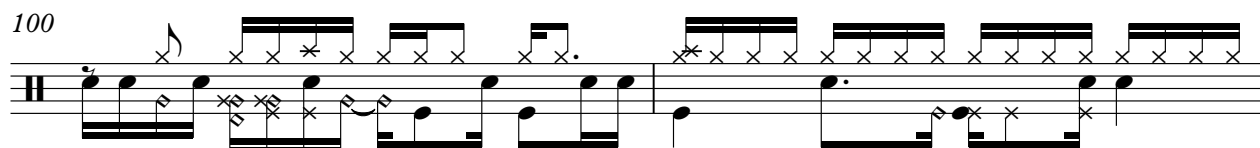

102

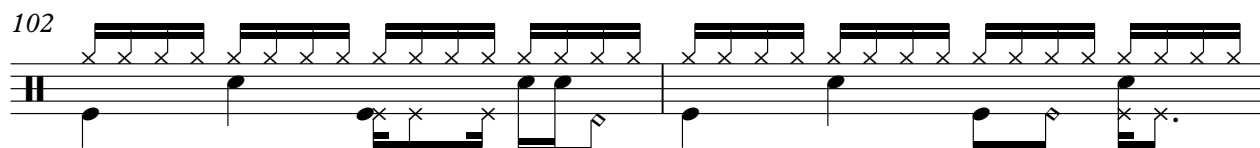

104

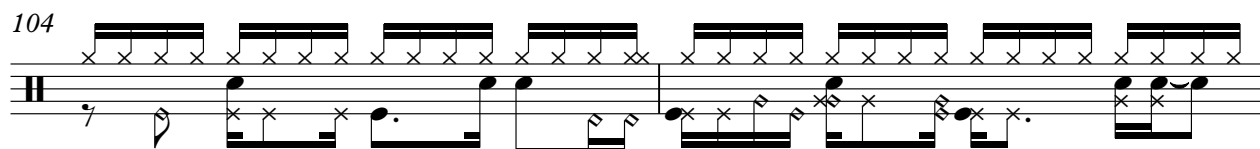

106

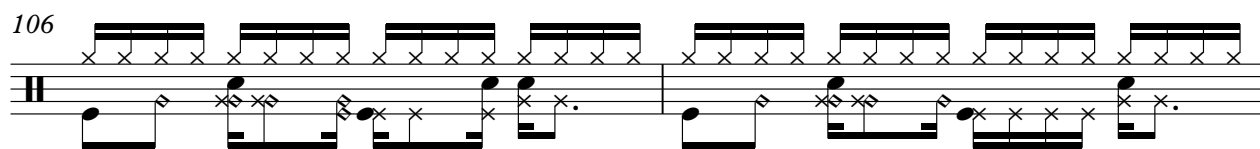

108

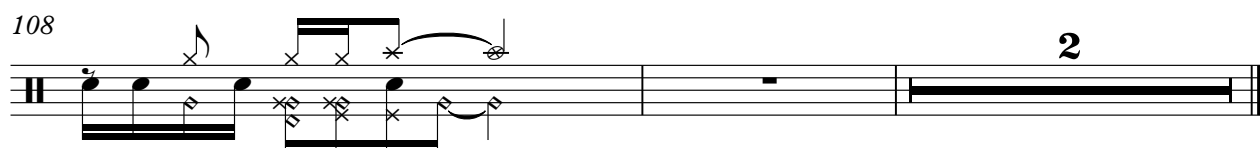

Vittorio Salvatorelli - La Mia Banda Suona Il Rock 2

Vibraphone

♩ = 120,000000

Melodia 8

12

15

18

21

24

28

33

37

40

V.S.

Vibraphone

80

83

88

92

17

110

2

Vittorio Salvatorelli - La Mia Banda Suona Il Rock 2

Electric Guitar

♩ = 120,000000
RhytGtr 2

6

9

13

16

19

22

25

29

32

69

72

75

78

81

84

88

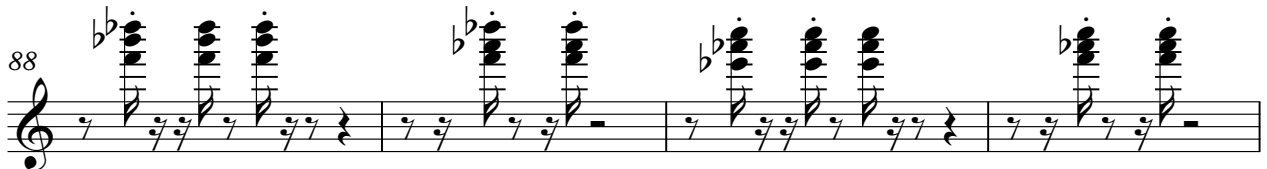

92

96

100

Vittorio Salvatorelli - La Mia Banda Suona Il Rock 2

Electric Bass

♩ = 120,000000

Bass

4

9

14

19

24

29

32

36

40

44

47

50

53

57

60

63

67

4

Electric Bass

105

107

110

2

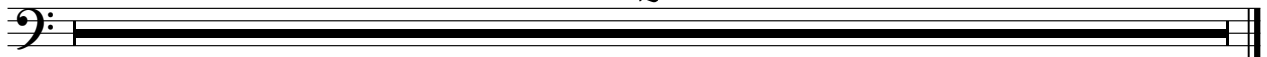

Vittorio Salvatorelli - La Mia Banda Suona Il Rock 2

Electric Bass

♩ = 120,000000

SlapBass 4

9

14

19

24

29

32

36

40

44

47

50

53

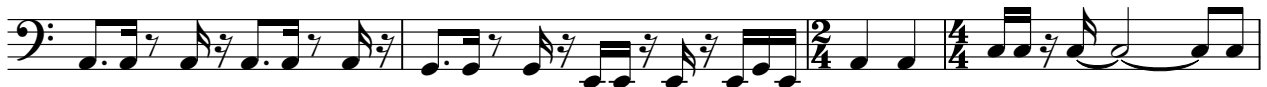

57

60

63

67

4

Electric Bass

105

Vittorio Salvatorelli - La Mia Banda Suona Il Rock 2

FM Synth

♩ = 120,000000
ElettPno 4

8

11

14

17

20

23

26

30

32

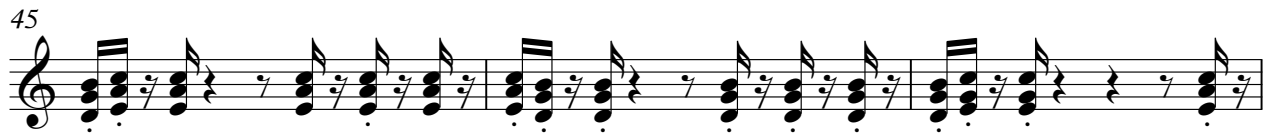

67

71

74

76

79

82

85

88

91

94

V.S.

97

100

103

106

110

2

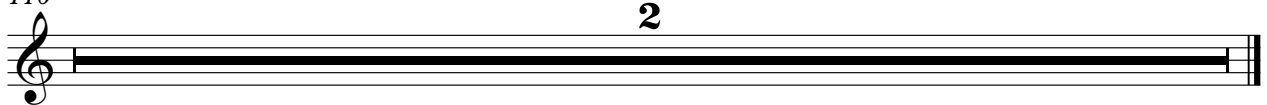

Vittorio Salvatorelli - La Mia Banda Suona Il Rock 2
Tape Sampler Keyboard [Strings]

♩ = 120,000000
SynPad 4

11

17

23

30

34

44

51

59

64

76

81

87

93

99

105

110

2

Vittorio Salvatorelli - La Mia Banda Suona Il Rock 2

Orchestra Hit

♩ = 120,000000
Brass

4

7

9

12

15

18

21

25

29

33

7

43

46

50

53

57

61

68

73

76

79

Vittorio Salvatorelli - La Mia Banda Suona Il Rock 2

Solo

♩ = 120,000000
AcusPno

9 15 8

35 19 7

64

67

71

74

76

78

80

82

V.S.

85

90

94

100

105

110
