

Vittorio Salvatorelli - La Terra Dei Cachi

♩ = 76,999977  
Piccolo

Piccolo  
Clarinet  
Melody  
Whistle  
Trombone  
Drums  
Piano 1  
Jazz gt  
Overd.gt  
Fing.bs  
Organ 2  
Slow str  
Brass 2  
Strings  
Screamin

2

Melody

Piano 1

Slow str

3

50599008123

3

50599008123

Melody

Piano 1

Slow str

5

100,00050,000004

3

44,000011

65,999992

100,00050,000004

44,000011

65,999992

♩ = 91,999985

7

Melody

Drums

Piano 1

Overd.gt

Fing.bs

Organ 2

Slow str

♩ = 91,999985

9

Melody

Drums

Piano 1

Overd.gt

Fing. bs

Organ 2

Slow str

11

Melody

Drums

Overd.gt

Fing.bs

Organ 2

Slow str

Detailed description of the musical score: The score is for a multi-instrumental piece, page 5. It begins at measure 11. The Melody staff (treble clef) features a complex rhythmic pattern with eighth and sixteenth notes, including a half note and a quarter note. The Drums staff (percussion clef) shows a consistent drum pattern with snare and bass drum hits. The Overd.gt staff (treble clef) has sparse notes, including a half note and a quarter note. The Fing.bs staff (bass clef) has a bass line with eighth and quarter notes. The Organ 2 staff (treble clef) has block chords. The Slow str staff (treble clef) has a slow, melodic line with chords and single notes.

13

Melody

Drums

Piano 1

Overd.gt

Fing.bs

Organ 2

15

Melody

Drums

Piano 1

Overd.gt

Fing.bs

Organ 2

Detailed description of the musical score: The score is for page 7, starting at measure 15. It consists of six staves. The Melody staff (treble clef) begins with a whole rest, followed by eighth notes: G4, A4, B4, C5, D5, E5, F5, G5, with a final whole rest. The Drums staff (percussion clef) features a complex rhythmic pattern with various drum sounds (snare, tom, cymbal) and rests. The Piano 1 staff (grand staff) shows chords and moving lines in both hands. The Overd.gt staff (treble clef) features a triplet of eighth notes (G4, A4, B4) followed by a melodic line. The Fing.bs staff (bass clef) has a melodic line with slurs. The Organ 2 staff (treble clef) has sustained chords and moving lines.

17

Melody

Drums

Piano 1

Overd.gt

Fing.bs

Organ 2

Slow str

19

Melody

Drums

Piano 1

Overd.gt

Fing.bs

Organ 2

Slow str

21

Clarinet

Melody

Trombone

Drums

Piano 1

Overd.gt

Fing.bs

Organ 2

Slow str

Brass 2

22

Clarinet

Melody

Trombone

Drums

Piano 1

Overd.g

Fing.bs

Organ 2

Slow str

Brass 2

3

6 6 3 6

3

23

Melody

Trombone

Drums

Piano 1

Overd.g

Fing.bs

Slow str

Brass 2

24

Melody

Trombone

Drums

Piano 1

Jazz gt

Overd.gt

Fing.bs

Slow str

Brass 2

26

Clarinet

Melody

Drums

Piano 1

Jazz gt

Fing.bs

28

Clarinet

Melody

Drums

Piano 1

Jazz gt

Fing.bs

Organ 2

Slow str

Strings

30

Melody

Drums

Piano 1

Jazz gt

Fing. bs

Organ 2

Slow str

Strings

32

Piccolo

Melody

Drums

Piano 1

Jazz gt

Fing. bs

Slow str

Strings

34

Piccolo

Melody

Drums

Piano 1

Jazz gt

Fing.bs

Strings

36

Melody

Trombone

Drums

Piano 1

Jazz gt

Fing. bs

Organ 2

Slow str

Strings

38

Piccolo

Clarinet

Melody

Trombone

Drums

Piano 1

Jazz gt

Fing. bs

Organ 2

Slow str

Brass 2

Strings

40

Piccolo

Clarinet

Melody

Drums

Piano 1

Jazz gt

Fing.bs

Slow str

Brass 2

Strings

41

Piccolo

Melody

Drums

Piano 1

Jazz gt

Fing. bs

Strings

42

Melody

Trombone

Drums

Piano 1

Jazz gt

Fing.bs

Strings

42

43

44

45

43

Piccolo

Melody

Drums

Piano 1

Jazz gt

Fing.bs

Strings

Screamin

- Measure 43:** Piccolo and Melody parts.
- Measure 44:** Drums, Piano 1, Jazz guitar, Fing. bs, and Strings parts.
- Measure 45:** Screamin part.

45

Piccolo

Melody

Drums

Piano 1

Jazz gt

Fing. bs

Organ 2

Slow str

Strings

47

Piccolo

Melody

Drums

Piano 1

Jazz gt

Fing. bs

Organ 2

Slow str

Strings

48

Piccolo

Melody

Drums

Piano 1

Jazz gt

Fing. bs

Organ 2

Slow str

Strings

49

Piccolo

Melody

Whistle

Drums

Piano 1

Jazz gt

Fing. bs

Slow str

Strings

6 6 3

6 6 3

50

Piccolo

Melody

Whistle

Drums

Piano 1

Jazz gt

Fing.bs

Brass 2

Strings

51

Piccolo

Melody

Whistle

Drums

Piano 1

Jazz gt

Fing. bs

Strings

6 6 3

6 6 3

53

Piccolo

Melody

Drums

Piano 1

Jazz gt

Fing.bs

Slow str

55

Piccolo

Melody

Drums

Piano 1

Jazz gt

Fing.bs

Slow str

57

Melody

Drums

Piano 1

Jazz gt

Fing.bs

Slow str

59

Melody

Trombone

Drums

Piano 1

Jazz gt

Fing. bs

Slow str

Brass 2

Strings

61

Melody

Trombone

Drums

Piano 1

Fing.bs

Brass 2

Strings

62

Melody

Trombone

Drums

Piano 1

Fing. bs

Brass 2

Strings

63

Melody

Drums

Piano 1

Fing. bs

Brass 2

Strings

64

Piccolo

Melody

Trombone

Drums

Piano 1

Jazz gt

Fing. bs

Brass 2

Strings

65

Clarinet

Melody

Trombone

Drums

Piano 1

Jazz gt

Fing.bs

Slow str

Brass 2

Strings

67

Piccolo

Melody

Trombone

Drums

Piano 1

Jazz gt

Fing.bs

Organ 2

Slow str

Strings

69

Piccolo

Clarinet

Melody

Drums

Piano 1

Jazz gt

Fing. bs

Organ 2

Slow str

Brass 2

Strings

70

Piccolo

Clarinet

Melody

Drums

Piano 1

Jazz gt

Fing.bs

Slow str

Brass 2

Strings

71

Piccolo

Melody

Drums

Piano 1

Jazz gt

Fing. bs

Strings

72

Melody

Trombone

Drums

Piano 1

Jazz gt

Overd.gt

Fing.bs

Brass 2

Strings

73

Piccolo

Melody

Trombone

Drums

Piano 1

Overd.g

Fing.bs

Brass 2

Strings

75

Piccolo

Melody

Trombone

Drums

Piano 1

Overd.gt

Fing.bs

Organ 2

Brass 2

Strings

3

7

6

6

6

6

Melody

Trombone

Drums

Piano 1

Overd.gt

Fing.bs

Organ 2

Brass 2

Strings

76

3

3

3

6

6

6

3

77

Melody

Drums

Piano 1

Fing. bs

Strings

79

Melody

Drums

Piano 1

Jazz gt

Fing. bs

Strings

81

Clarinet

Melody

Trombone

Drums

Piano 1

Jazz gt

Fing. bs

Brass 2

Strings

82

Clarinet

Melody

Trombone

Drums

Piano 1

Jazz gt

Fing. bs

Brass 2

Strings

84

Clarinet

Melody

Whistle

Trombone

Drums

Piano 1

Jazz gt

Fing. bs

Brass 2

Strings

86  $\text{♩} = 130,000137$

Drums

Piano 1

Fing. bs

87

Clarinet

Trombone

Drums

Piano 1

Fing. bs

Brass 2

89  $\text{♩} = 135,000137$

Clarinet

Trombone

Drums

Piano 1

Jazz gt

Fing.bs

Brass 2  $\text{♩} = 135,000137$

91

Melody

Drums

Jazz gt

Overd.gt

Fing.bs

94

Melody

Drums

Jazz gt

Overd.gt

Fing.bs

97

Piccolo

Clarinet

Melody

Whistle

Trombone

Drums

Piano 1

Jazz gt

Overd. gt

Fing. bs

Organ 2

Slow str

Brass 2

Strings

Screamin

Vittorio Salvatorelli - La Terra Dei Cachi

Piccolo

♩ = 76,999977    ♩ = 53,999981 = 65,000014 = 65,999992    ♩ = 91,999985

Piccolo **3** **25**

33 **2**

38 **6** **3**

41

45 **3** **3**

49 **6** **6** **3**

50 **6** **3**

51 **6** **6** **3**

52 **6** **3**

54 **8**

2

Piccolo

64

3

6

3

70

73

3

76

10

3 = 130,000137

10 = 135,000137

Vittorio Salvatorelli - La Terra Dei Cachi

Clarinet

♩ = 76,999977   ♩ = 53,999921   ♩ = 50,000046   ♩ = 66,000099   ♩ = 91,999985

Clarinet

3 14 22 28 40 67 74 83 88 90

2 3 3 6 8

♩ = 130,000137

♩ = 135,000137

Vittorio Salvatorelli - La Terra Dei Cachi

Melody

Melody

♩ = 76,999977

♩ = 56,300023

5

♩ = 100,000004

♩ = 44,000011

♩ = 65,999992 = 91,999985

10

14

18

22

26

29

32

35

V.S.

Melody

74

78

81

84

92

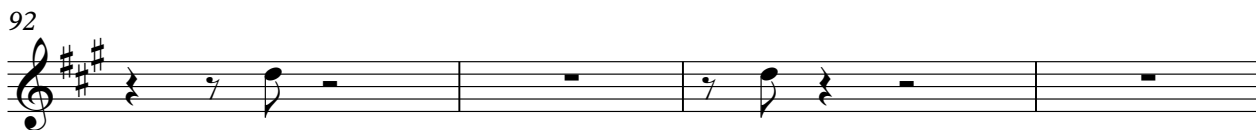

96

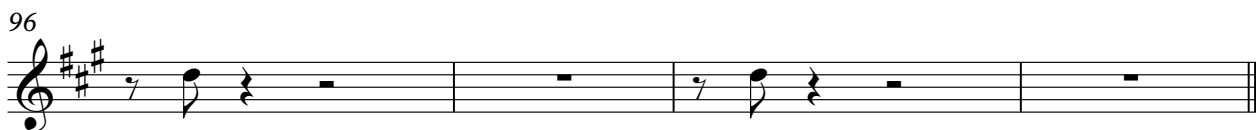

Vittorio Salvatorelli - La Terra Dei Cachi

Whistle

♩ = 76,999977    ♩ = 53,999983    ♩ = 55,000004    ♩ = 43,999992    ♩ = 91,999985

Whistle    **3**    **42**

49

53

**31**    **2**    **3**    **10**

♩ = 130,000137    ♩ = 135,000137

Vittorio Salvatorelli - La Terra Dei Cachi

Trombone

♩ = 76,999977    ♩ = 53,999983 = 65,000017 = 65,000017 = 65,000017 = 91,999985

Trombone

3 14

22 12

38 3 9

52 7

64

68 3

74 4

81

86 ♩ = 130,000137

89 ♩ = 135,000137 9

Vittorio Salvatorelli - La Terra Dei Cachi

Drums

♩ = 76,999977      ♩ = 53,999983      ♩ = 166,000004      ♩ = 45,000092      ♩ = 91,999985

Drums **3**

8

11

14

17

20

22

23

25

28

V.S.

31

34

37

40

43

46

49

52

56

60

Drums

62

64

66

69

72

75

78

81

84

86

♩ = 130,000137

V.S.

4

Drums

89

= 135,000137

93

96

Vittorio Salvatorelli - La Terra Dei Cachi

Piano 1

♩ = 76,999977  
Piano 1

4

♩ = 56,9999823      3

♩ = 100560000004      ♩ = 44,000011      ♩ = 65,9999

7

♩ = 91,999985

3

3

14

3

3

18

21

3

6

3

6

V.S.

24

28

31

34

37

40

43

46

49

52

55

57

V.S.

59

62

65

68

71

74

77

80

83

86

♩ = 130,000137

89

♩ = 135,000137

Vittorio Salvatorelli - La Terra Dei Cachi

Jazz gt

♩ = 76,999977    ♩ = 56,3999813    ♯ = 155,0000004    ♩ = 45,000092    ♩ = 91,999985

Jazz gt    **3**    **18**

25

28

32

35

38

41

44

48

51

V.S.

54

57

64

67

70

73

82

89

94

Vittorio Salvatorelli - La Terra Dei Cachi

Fing.bs

♩ = 76,999977 ♩ = 53,999925 105,000004 1000011 ♩ = 63,999925

Fing.bs  
3

10

15

19

23

27

30

33

36

39

V.S.

43

46

49

52

55

59

63

67

71

74

76

80

84

♩ = 130,000137

89

♩ = 135,000137

94

Vittorio Salvatorelli - La Terra Dei Cachi

Organ 2

♩ = 76,999977 ♩ = 53,999921 ♩ = 55,000040 000011 ♩ = 63,999935

Organ 2  
**3**

10

15

20

29

32

39

Vittorio Salvatorelli - La Terra Dei Cachi

Slow str

♩ = 76,999977      ♩ = 56,3999823      ♩ = 145,0000004      ♩ = 44,000011 ♩ = 65,9

Slow str

7      ♩ = 91,999985

13      5

23      3

30      3

37      4

45

49      3

55

58      5

2

Slow str

66

70

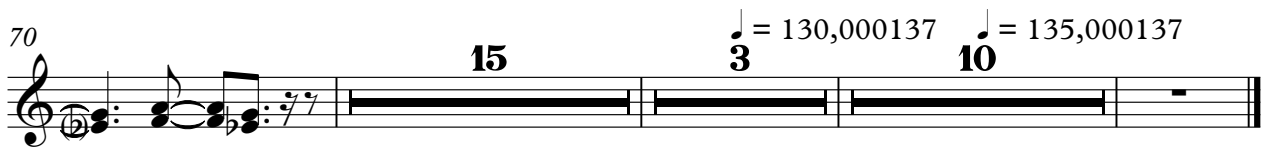

Vittorio Salvatorelli - La Terra Dei Cachi

Brass 2

♩ = 76,999977    ♩ = 53,999983 = 65,000014 = 65,999992    ♩ = 91,999985

Brass 2

3 14

22 14

40 9 9

60

64 2

69 3

73 4

81 3

86 ♩ = 130,000137 ♩ = 135,000137

90 8

Vittorio Salvatorelli - La Terra Dei Cachi

Strings

♩ = 76,999977    ♩ = 53,999983 = 65,000017 = 65,000017 = 65,000017    ♩ = 91,999985

Strings **3** **21**

29

34

38

42

45

49

50

51

52

2

Strings

59

63

67

71

74

76

78

81

84

Screamin

Vittorio Salvatorelli - La Terra Dei Cachi

♩ = 76,999977   ♩ = 53,999983   ♩ = 65,000014   ♩ = 65,999992   ♩ = 91,999985

Screamin

**3**   **37**   7

45

**41**   **3**   **10**

♩ = 130,000137   ♩ = 135,000137