

Vittorio Salvatorelli - Too Much Heaven

♩ = 83,999969

♩ = 83,999969

4

Fl.

Bb Hn.

Perc.

J. Gtr.

E. Gtr.

E. Bass

E. Piano

E. Piano

Syn. Str.

6

Db Picc.

Fl.

Bb Hn.

Perc.

J. Gtr.

E. Gtr.

E. Bass

E. Piano

E. Piano

Syn. Str.

8

Db Picc.

Fl.

Bb Hn.

Perc.

J. Gtr.

E. Gtr.

Kora

E. Bass

E. Piano

E. Piano

Syn. Str.

9

Perc.

J. Gtr.

E. Gtr.

E. Gtr.

Kora

Kora

E. Bass

E. Piano

Melody

11

Perc.

J. Gtr.

E. Gtr.

E. Gtr.

Kora

Kora

E. Bass

E. Piano

Melody

14

Perc.

J. Gtr.

E. Gtr.

E. Gtr.

Kora

Kora

E. Bass

E. Piano

Melody

16

Perc.

J. Gtr.

E. Gtr.

E. Gtr.

Kora

Kora

E. Bass

E. Piano

Melody

18

- Perc.**: Features a steady rhythmic pattern of eighth notes with 'x' marks above them, indicating a specific percussive sound.
- J. Gtr.**: Plays a complex, rhythmic accompaniment using chords and single notes.
- Kora**: The top staff has a melodic line with a long note in the first measure, while the bottom staff plays a rhythmic accompaniment.
- E. Bass**: Provides a steady bass line with a mix of quarter and eighth notes.
- E. Piano**: The top staff has a sustained chord, while the bottom staff plays a melodic line with grace notes.
- Melody**: A single melodic line starting in the second measure with a grace note.

20

Perc.

J. Gtr.

E. Gtr.

Kora

E. Bass

E. Piano

Melody

21

22

B \flat Hn.

Tbn.

Perc.

J. Gtr.

E. Gtr.

Kora

E. Bass

E. Piano

Melody

24

Bb Hn.

Tbn.

Perc.

J. Gtr.

E. Gtr.

Kora

E. Bass

E. Piano

Melody

26

Bb Hn.

Tbn.

Perc.

J. Gtr.

E. Gtr.

Kora

Kora

E. Bass

E. Piano

E. Piano

Melody

28

Bb Hn.

Tbn.

Perc.

J. Gtr.

Kora

Kora

E. Bass

E. Piano

E. Piano

Melody

30

Bb Hn.

Tbn.

Perc.

J. Gtr.

E. Gtr.

E. Gtr.

Kora

E. Bass

E. Piano

Melody

31

Bb Hn.

Tbn.

Perc.

J. Gtr.

E. Gtr.

E. Gtr.

Kora

E. Bass

E. Piano

Melody

33

B \flat Hn.

Tbn.

Perc.

J. Gtr.

Kora

Kora

E. Bass

E. Piano

Melody

34

Tbn.

Perc.

J. Gtr.

E. Gtr.

E. Gtr.

Kora

Kora

E. Bass

E. Piano

Syn. Str.

Melody

36

Tbn.

Perc.

J. Gtr.

E. Gtr.

E. Gtr.

Kora

Kora

E. Bass

E. Piano

Syn. Str.

Melody

Detailed description of the musical score: The score is for page 20, measures 36-40. It features ten staves. The key signature is three flats (B-flat, E-flat, A-flat) and the time signature is 2/4. The Melody staff (bottom) consists of a single line with eighth notes. The Percussion staff (second from top) uses 'x' marks for drum hits. The J. Gtr. (Jazz Guitar) staff (third from top) features chords and melodic lines. The E. Gtr. (Electric Guitar) staff (fourth from top) has sparse notes. The Kora staff (fifth and sixth from top) has melodic lines. The E. Bass staff (seventh from top) has a bass line. The E. Piano staff (eighth from top) has chords. The Syn. Str. (Synthesizer Strings) staff (ninth from top) has sustained chords. The Tbn. (Tuba) staff (top) has notes and rests.

38

Tbn.

Perc.

J. Gtr.

E. Gtr.

E. Gtr.

Kora

Kora

E. Bass

E. Piano

Syn. Str.

Melody

40

Tbn.

Perc.

J. Gtr.

E. Gtr.

E. Gtr.

Kora

Kora

E. Bass

E. Piano

Syn. Str.

Melody

Detailed description of the musical score: The score is for page 22, measures 40-44. It features ten staves. The top staff is for Tbn. (Tuba) in bass clef, starting with a 40-measure rest. The Percussion staff shows a rhythmic pattern of eighth notes with 'x' marks above them. The J. Gtr. (Jazz Guitar) staff has a complex chordal accompaniment. The E. Gtr. (Electric Guitar) staff has a melodic line with some rests. The Kora staff has a melodic line with eighth notes. The E. Bass staff has a simple bass line. The E. Piano staff has a chordal accompaniment. The Syn. Str. (Synthesizer Strings) staff has a sustained chord. The Melody staff has a simple melodic line. The key signature has four flats (B-flat, E-flat, A-flat, D-flat) and the time signature is 2/4.

42

Tbn.

Perc.

J. Gtr.

E. Gtr.

Kora

Kora

E. Bass

E. Piano

Syn. Str.

Melody

44

Tbn.

Perc.

J. Gtr.

E. Gtr.

Kora

E. Bass

E. Piano

Melody

45 25

Tbn.

Perc.

J. Gtr.

E. Gtr.

Kora

E. Bass

E. Piano

Melody

46

Tbn.

Perc.

J. Gtr.

E. Gtr.

Kora

E. Bass

E. Piano

Melody

47

Tbn.

Perc.

J. Gtr.

E. Gtr.

Kora

E. Bass

E. Piano

Syn. Str.

Melody

48

Bb Hn.

Tbn.

Perc.

J. Gtr.

E. Gtr.

Kora

E. Bass

E. Piano

Syn. Str.

Melody

50

Bb Hn.

Tbn.

Perc.

J. Gtr.

Kora

E. Bass

E. Piano

Syn. Str.

Melody

52

Bb Hn.

Tbn.

Perc.

J. Gtr.

Kora

Kora

E. Bass

E. Piano

Syn. Str.

Melody

54

Bb Hn.

Tbn.

Perc.

J. Gtr.

E. Gtr.

E. Gtr.

Kora

E. Bass

E. Piano

Syn. Str.

Melody

56

Bb Hn.

Tbn.

Perc.

J. Gtr.

E. Gtr.

E. Gtr.

Kora

E. Bass

E. Piano

Syn. Str.

Melody

57

Bb Hn.

Tbn.

Perc.

J. Gtr.

E. Gtr.

E. Gtr.

Kora

E. Bass

E. Piano

Syn. Str.

Melody

Detailed description of the musical score: The score is for a 12-measure phrase starting at measure 57. The key signature has four flats (Bb, Eb, Ab, Db). The Bb Horn part has a melodic line with a sharp sign on the first note. The Tuba part has a bass line with a low octave sign. The Percussion part features a rhythmic pattern of eighth notes with 'x' marks above them. The J. Guitar part has a complex rhythmic pattern with many beamed notes. The two E. Guitar parts have different rhythmic patterns. The Kora part has a melodic line with a long note in the middle. The E. Bass part has a bass line with a low octave sign. The E. Piano part has a melodic line with a long note in the middle. The Syn. Str. part has a melodic line with a long note in the middle. The Melody part has a simple rhythmic pattern of eighth notes.

58

B \flat Hn.

Tbn.

Perc.

J. Gtr.

Kora

Kora

E. Bass

E. Piano

Syn. Str.

Melody

6

6

59

Bb Hn.

Tbn.

Perc.

J. Gtr.

E. Gtr.

E. Gtr.

Kora

Kora

E. Bass

E. Piano

E. Piano

Syn. Str.

Melody

61

Bb Hn.

Tbn.

Perc.

J. Gtr.

E. Gtr.

E. Gtr.

Kora

Kora

E. Bass

E. Piano

E. Piano

Syn. Str.

Melody

63

Bb Hn.

Tbn.

Perc.

J. Gtr.

E. Gtr.

E. Gtr.

Kora

Kora

E. Bass

E. Piano

E. Piano

Syn. Str.

Melody

65

B \flat Hn.

Tbn.

Perc.

J. Gtr.

E. Gtr.

E. Gtr.

Kora

Kora

E. Bass

E. Piano

E. Piano

Syn. Str.

Melody

67

Bb Hn.

Tbn.

Perc.

J. Gtr.

E. Gtr.

Kora

Kora

E. Bass

E. Piano

E. Piano

Syn. Str.

Melody

69

B \flat Hn.

Tbn.

Perc.

J. Gtr.

Kora

E. Bass

E. Piano

Syn. Str.

Melody

71

Bb Hn.

Tbn.

Perc.

J. Gtr.

Kora

Kora

E. Bass

E. Piano

E. Piano

Syn. Str.

Melody

Detailed description of the musical score: The score is for page 41, starting at measure 71. It features ten staves. The Bb Horn part has a melodic line with a sharp sign on the second measure. The Tbn. part has a long note with a slur over it. The Percussion part has a rhythmic pattern of 'x' marks. The J. Gtr. part has a complex, multi-measure rhythm. The two Kora parts have different rhythmic patterns. The E. Bass part has a simple, steady bass line. The two E. Piano parts have block chords. The Syn. Str. part has a few notes. The Melody part has a series of eighth notes.

73

B \flat Hn.

Tbn.

Perc.

J. Gtr.

E. Gtr.

Kora

Kora

E. Bass

E. Piano

E. Piano

Syn. Str.

Melody

75

Bb Hn.

Tbn.

Perc.

J. Gtr.

E. Gtr.

Kora

E. Bass

E. Piano

Syn. Str.

Melody

77

Bb Hn.

Tbn.

Perc.

J. Gtr.

Kora

E. Bass

E. Piano

Syn. Str.

Melody

6

3

78

Bb Hn.

Tbn.

Perc.

J. Gtr.

Kora

E. Bass

E. Piano

Syn. Str.

79

B \flat Hn.

Tbn.

Perc.

J. Gtr.

Kora

E. Bass

E. Piano

Syn. Str.

80

Tbn.

Perc.

J. Gtr.

E. Gtr.

E. Gtr.

Kora

Kora

E. Bass

E. Piano

Syn. Str.

Melody

82

Tbn.

Perc.

J. Gtr.

E. Gtr.

E. Gtr.

Kora

Kora

E. Bass

E. Piano

Syn. Str.

Melody

84

Tbn.

Perc.

J. Gtr.

E. Gtr.

E. Gtr.

Kora

Kora

E. Bass

E. Piano

Syn. Str.

Melody

86

Tbn.

Perc.

J. Gtr.

E. Gtr.

E. Gtr.

Kora

Kora

E. Bass

E. Piano

Syn. Str.

Melody

88

Tbn.

Perc.

J. Gtr.

E. Gtr.

Kora

Kora

E. Bass

E. Piano

Syn. Str.

Melody

90

Bb Hn.

Tbn.

Perc.

J. Gtr.

Kora

E. Bass

E. Piano

Syn. Str.

Detailed description of the musical score for page 52, measures 90-93. The score is written for a variety of instruments. The key signature is Bb major (three flats). Measure 90 starts with a Bb Horn part playing a whole note chord of Gb2, Bb2, and D3. The Trombone part has a quarter rest, followed by a quarter note Gb2, a quarter rest, and a quarter note Gb2. The Percussion part has a snare drum hit on the first beat of measure 91 and 92. The J. Guitar part has a quarter rest, followed by a quarter note Gb2, a quarter note F2, a quarter note E2, and a quarter note D2. The Kora part has a quarter rest, followed by a quarter note Gb2, a quarter rest, and a quarter note Gb2. The E. Bass part has a quarter rest, followed by a quarter note Gb2, a quarter rest, and a quarter note Gb2. The E. Piano part has a quarter rest, followed by a quarter note Gb2, a quarter rest, and a quarter note Gb2. The Syn. Str. part has a quarter rest, followed by a quarter note Gb2, a quarter rest, and a quarter note Gb2.

91

Bb Hn.

Tbn.

Perc.

J. Gtr.

Kora

E. Bass

E. Piano

Syn. Str.

92

Tbn.

Perc.

J. Gtr.

E. Gtr.

E. Gtr.

Kora

Kora

E. Bass

E. Piano

Syn. Str.

Melody

94

Tbn.

Perc.

J. Gtr.

E. Gtr.

E. Gtr.

Kora

Kora

E. Bass

E. Piano

Syn. Str.

Melody

96

Tbn.

Perc.

J. Gtr.

E. Gtr.

E. Gtr.

Kora

Kora

E. Bass

E. Piano

E. Piano

Syn. Str.

Melody

98 57

Tbn.

Perc.

J. Gtr.

E. Gtr.

E. Gtr.

Kora

Kora

E. Bass

E. Piano

Syn. Str.

Melody

100

Tbn.

Perc.

J. Gtr.

E. Gtr.

Kora

Kora

E. Bass

E. Piano

E. Piano

Syn. Str.

Melody

102

Tbn.

Perc.

J. Gtr.

E. Gtr.

E. Gtr.

Kora

Kora

E. Bass

E. Piano

E. Piano

Syn. Str.

Melody

104

Tbn.

Perc.

J. Gtr.

E. Gtr.

E. Gtr.

Kora

Kora

E. Bass

E. Piano

Syn. Str.

Melody

106

Tbn.

Perc.

J. Gtr.

E. Gtr.

E. Gtr.

Kora

Kora

E. Bass

E. Piano

Syn. Str.

Melody

108

Tbn.

Perc.

J. Gtr.

E. Gtr.

E. Gtr.

Kora

Kora

E. Bass

E. Piano

Syn. Str.

Melody

110

Tbn.

Perc.

J. Gtr.

E. Gtr.

Kora

Kora

E. Bass

E. Piano

Syn. Str.

Melody

Vittorio Salvatorelli - Too Much Heaven

Piccolo in D \flat

$\text{♩} = 83,999969$

6 3

13

4 19 4

43

19 4 15

83

4 6 4

100

4 4 2

Vittorio Salvatorelli - Too Much Heaven

Flute

♩ = 83,999969

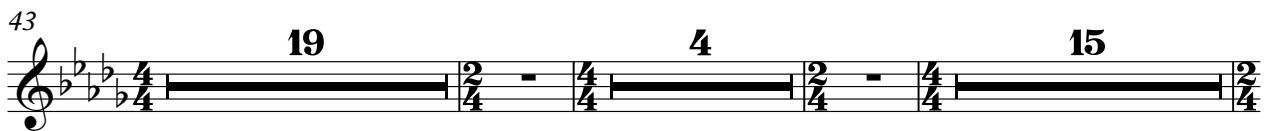
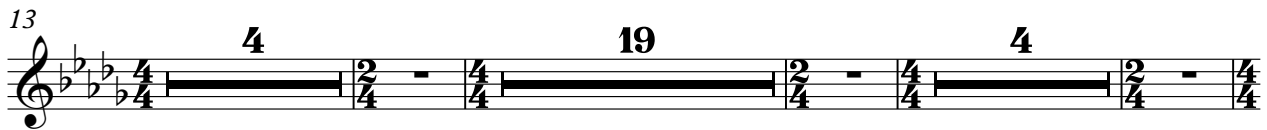
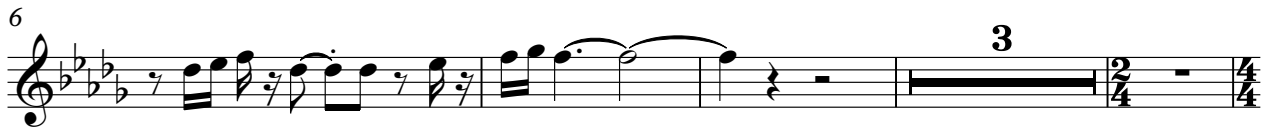

Vittorio Salvatorelli - Too Much Heaven

Horn in B \flat

$\text{♩} = 83,999969$

6

13

27

33

48

55

60

67

72

2

Horn in B \flat

77

89

100

Vittorio Salvatorelli - Too Much Heaven

Trombone

♩ = 83,999969

11 4 4 4 4 5

24

31

35

39

42

47

54

59

62

V.S.

2

Trombone

66

73

78

81

85

88

91

93

97

100

104 Trombone 3

108

Vittorio Salvatorelli - Too Much Heaven

Percussion

♩ = 83,999969

6

8

10

14

18

22

26

30

33

V.S.

Percussion

36

36 37 38 39

40

40 41 42 43

44

44 45 46 47

48

48 49 50 51

52

52 53 54 55

56

56 57 58

59

59 60 61 62

63

63 64 65 66

67

67 68 69 70

71

71 72 73 74

Percussion

V.S.

4

Percussion

109

Vittorio Salvatorelli - Too Much Heaven

Jazz Guitar

$\text{♩} = 83,999969$

2

5

9

13

16

19

21

23

26

29

V.S.

31

33

36

40

43

45

47

49

52

55

57

59

63

66

69

72

75

77

79

81

84

87

90

92

95

98

101

104

107

110

Vittorio Salvatorelli - Too Much Heaven

Electric Guitar

♩ = 83,999969

2

5

7

12

19

11

34

39

43

12

58

64

68 **12**

83

88 **3**

95

100

105

109 **2**

Vittorio Salvatorelli - Too Much Heaven

Electric Guitar

♩ = 83,999969

8

13

19

21

24

30

35

40

45

47

55

60

65

75

81

86

93

98

104

108

Vittorio Salvatorelli - Too Much Heaven

Kora

♩ = 83,999969

8

12

17

21

25

30

35

39

43

47

V.S.

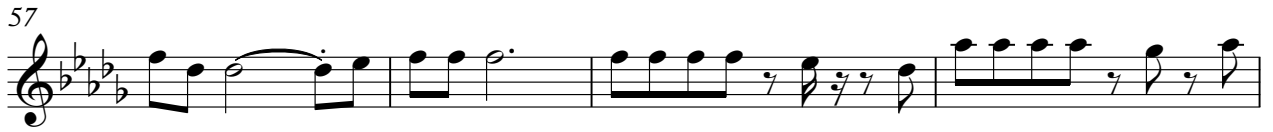

Kora

96

99

103

107

110

Vittorio Salvatorelli - Too Much Heaven

Kora

♩ = 83,999969

7

12

17

8

29

4

37

42

8

54

4

62

67

3

72

6

80

84

88

94

98

102

106

109

Vittorio Salvatorelli - Too Much Heaven

5-string Fretless Electric Bass

♩ = 83,999969

V.S.

51

56

61

66

71

75

79

84

89

93

97

102

107

110

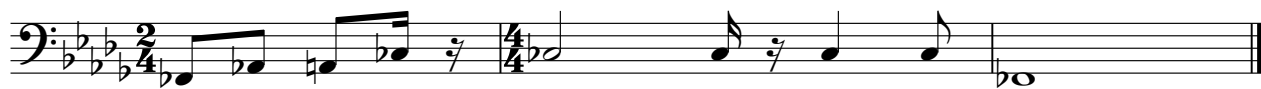

Vittorio Salvatorelli - Too Much Heaven

Electric Piano

♩ = 83,999969

8

13

18

22

26

V.S.

32

37

41

45

52

57

62

67

73

77

80

84

88

92

96

100

104

108

110

Vittorio Salvatorelli - Too Much Heaven

Electric Piano

♩ = 83,999969

5

12

28

43

52

65

73

2

Electric Piano

89

6 2

101

2

105

4 2

Vittorio Salvatorelli - Too Much Heaven

Synth Strings

♩ = 83,999969

8

34

43

52

58

64

69

74

79

V.S.

2

Synth Strings

86

92

98

105

109

Melody

Vittorio Salvatorelli - Too Much Heaven

♩ = 83,999969

8

11

14

16

20

22

25

27

29

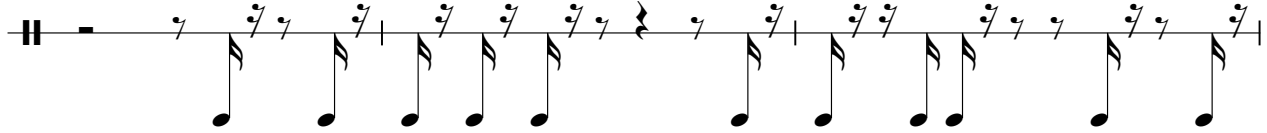

32

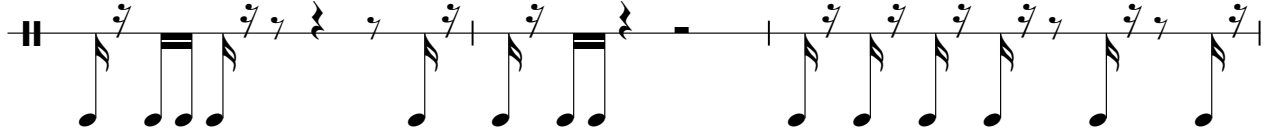

35

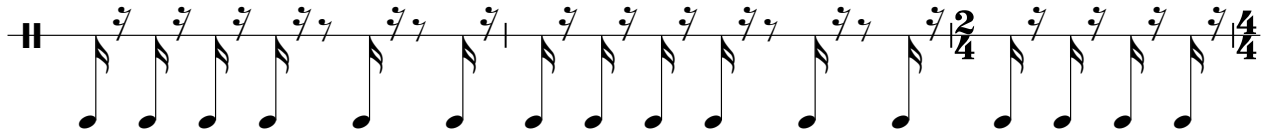

38

41

45

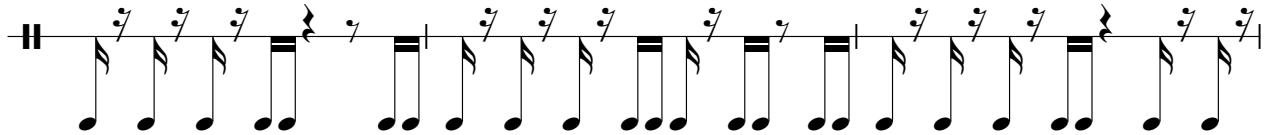

48

51

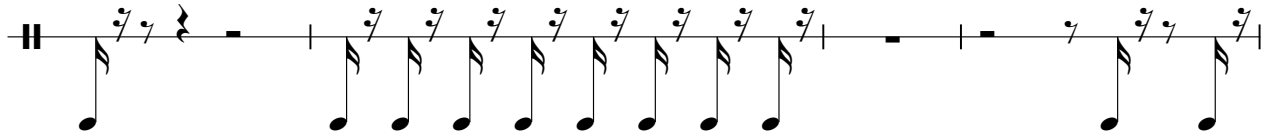

55

58

61

64

66

71

74

77

81

84

87

92

94

97

99

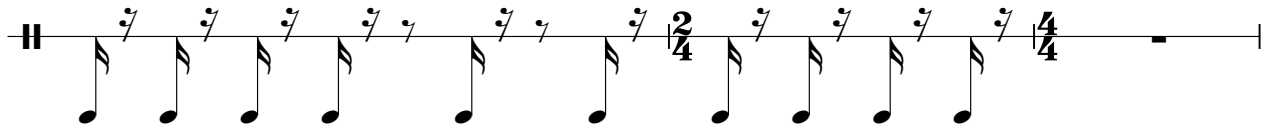

102

104

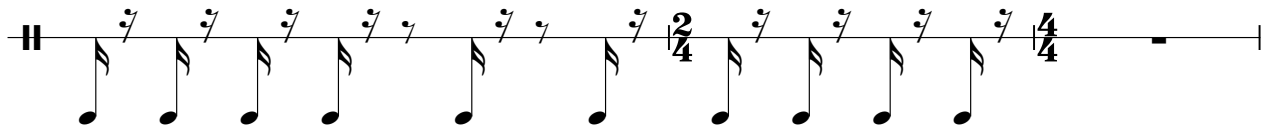

107

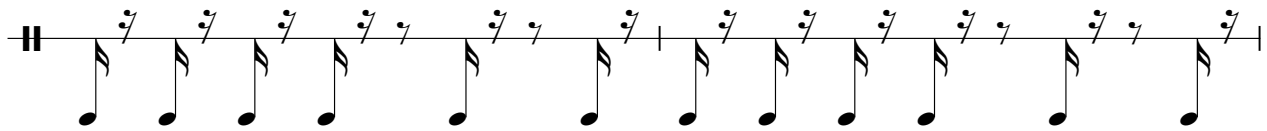

109

