

Vogues - You`re The One

♩ = 138,000198

Harmony

Melody

Snare

Cymbals

Tom

Kick Drum

Rhythm Guitar

Lead Guitar

Bass

Oohs

♩ = 138,000198

6 ♩ = 139,000214

Melody

Snare

Cymbals

Kick Drum

Rhythm Guitar

Lead Guitar

Bass

Oohs

♩ = 139,000214

10

Melody

Snare

Cymbals

Kick Drum

Lead Guitar

Bass

Oohs

♩ = 139,000214

14 ♩ = 142,000076 ♩ = 143,000137 ♩ = 144,000229

Harmony

Melody

Snare

Cymbals

Kick Drum

Lead Guitar

Bass

♩ = 142,000076 ♩ = 143,000137 ♩ = 144,000229

Oohs

18

Harmony

Melody

Snare

Cymbals

Kick Drum

Lead Guitar

Bass

Oohs

21

Harmony

Melody

Snare

Cymbals

Kick Drum

Rhythm Guitar

Lead Guitar

Bass

Oohs

♩ = 140,000137

24

Melody

Snare

Cymbals

Kick Drum

Rhythm Guitar

Lead Guitar

Bass

Oohs

28

Harmony

Melody

Snare

Cymbals

Kick Drum

Lead Guitar

Bass

Oohs

♩ = 141,000305

32 ♪ = 142,000076 ♪ = 143,000137

Harmony

Melody

Snare

Cymbals

Tom

Kick Drum

Lead Guitar

Bass

♪ = 142,000076 ♪ = 143,000137

Oohs

35

Harmony

Melody

Snare

Cymbals

Kick Drum

Lead Guitar

Bass

Oohs

38

Harmony

Melody

Snare

Cymbals

Kick Drum

Rhythm Guitar

Lead Guitar

Muted Guitar

Bass

Oohs

41 $\text{♩} = 142,000076$

Melody

Snare

Cymbals

Kick Drum

Rhythm Guitar

Lead Guitar

Muted Guitar

Bass

44

Melody

Snare

Cymbals

Kick Drum

Rhythm Guitar

Lead Guitar

Muted Guitar

Bass

Oohs

46 $\text{♩} = 143,000137$

Melody

Snare

Cymbals

Kick Drum

Rhythm Guitar

Lead Guitar

Muted Guitar

Bass

Oohs $\text{♩} = 143,000137$

48

Melody

Snare

Cymbals

Kick Drum

Rhythm Guitar

Lead Guitar

Muted Guitar

Bass

Oohs

52

Melody

Snare

Cymbals

Tom

Kick Drum

Rhythm Guitar

Lead Guitar

Bass

Oohs

56 $\text{♩} = 141,000305$

Melody

Snare

Cymbals

Kick Drum

Rhythm Guitar

Lead Guitar

Bass

Oohs $\text{♩} = 141,000305$

59 $\text{♩} = 142,000076$

Melody

Snare

Cymbals

Kick Drum

Rhythm Guitar

Lead Guitar

Bass

Oohs $\text{♩} = 142,000076$

♩ = 143,000137

62

Harmony

Melody

Snare

Cymbals

Kick Drum

Lead Guitar

Bass

Oohs

♩ = 143,000137

66

Harmony

Melody

Snare

Cymbals

Kick Drum

Lead Guitar

Bass

Oohs

70

Harmony

Melody

Snare

Cymbals

Kick Drum

Lead Guitar

Bass

Oohs

74

Harmony

Melody

Snare

Cymbals

Kick Drum

Lead Guitar

Bass

Oohs

78

Harmony

Melody

Snare

Cymbals

Kick Drum

Lead Guitar

Bass

Oohs

82

Harmony

Melody

Snare

Cymbals

Kick Drum

Lead Guitar

Bass

Oohs

Vogues - You're The One

Harmony

♩ = 138,000198 ♩ = 139,000214 ♩ = 142,000076 ♩ = 143,000137

5 8

16 ♩ = 144,000229

19

23 ♩ = 140,000137 ♩ = 141,000305 ♩ = 142,000076 ♩ = 143,000137

8

34

37 2

41 ♩ = 142,000076 ♩ = 143,000137

6 10

57 ♩ = 141,000305 ♩ = 142,000076

4 4

65 ♩ = 143,000137

69

73

77

81

Vogues - You`re The One

Melody

♩ = 138,000198 ♩ = 139,000214

5

10

14 ♩ = 142,000076 ♩ = 143,000137 ♩ = 144,000229

18

23 ♩ = 140,000137

28 ♩ = 141,000305

32 ♩ = 142,000076 ♩ = 143,000137

36

41 ♩ = 142,000076

45 ♩ = 143,000137

2

50

Melody

3

57

$\text{♩} = 141,000305$

61

$\text{♩} = 142,000076$

65

$\text{♩} = 143,000137$

69

74

78

82

Vogues - You`re The One

Snare

♩ = 138,000198

♩ = 139,000214

3

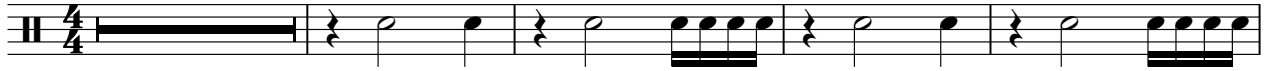

8

13

♩ = 142,000076 ♩ = 143,000137 ♩ = 144,000229

18

22

♩ = 140,000137

27

♩ = 141,000305

32 ♩ = 142,000076 ♩ = 143,000137

37

♩ = 142,000076

42

47 ♩ = 143,000137

V.S.

2

Snare

52

57 ♩ = 141,000305

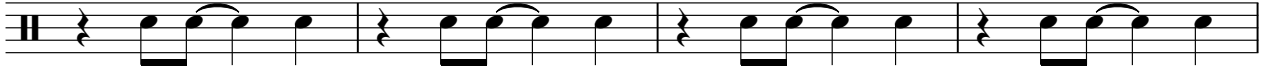

61 ♩ = 142,000076

♩ = 143,000137

66

70

74

78

82

Vogues - You`re The One

Cymbals

♩ = 138,000198 **3** ♩ = 139,000214

7

11 ♩ = 142,000076

15 ♩ = 143,000137 ♩ = 144,000229

19

23 ♩ = 140,000137

27

31 ♩ = 141,000305 ♩ = 142,000076 ♩ = 143,000137

35

39 ♩ = 142,000076

V.S.

2

Cymbals

43

47 ♩ = 143,000137

51

55

♩ = 141,000305

59

♩ = 142,000076

63

♩ = 143,000137

67

71

75

79

Cymbals

82

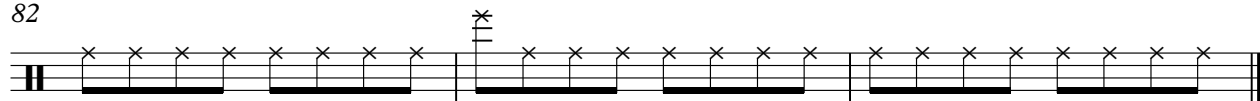

Vogues - You`re The One

Tom

$\text{♩} = 138,000198$ **2** $\text{♩} = 139,000214$ **2** $\text{♩} = 142,000076$ **8** $\text{♩} = 143,000137$

16 $\text{♩} = 144,000229$ **7** $\text{♩} = 140,000137$ **8** $\text{♩} = 141,000305$ $\text{♩} = 142,000076$ $\text{♩} = 143,000137$

35 $\text{♩} = 142,000076$ **6** $\text{♩} = 143,000137$ **6** **5** $\text{♩} = 142,000076$ $\text{♩} = 143,000137$ **4**

57 $\text{♩} = 141,000305$ **4** $\text{♩} = 142,000076$ **4** $\text{♩} = 143,000137$ **20**

Kick Drum

Vogues - You`re The One

♩ = 138,000198 ♩ = 139,000214

3

9 ♩ = 142,000076

15 ♩ = 143,000137 ♩ = 144,000229

21 ♩ = 140,000137

27 ♩ = 141,000305 ♩ = 142,000076

33 ♩ = 143,000137

39 ♩ = 142,000076

45 ♩ = 143,000137

51

2

Kick Drum

57 ♩ = 141,000305

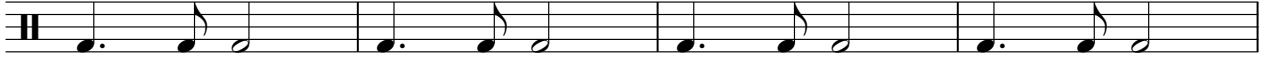

61 ♩ = 142,000076

♩ = 143,000137

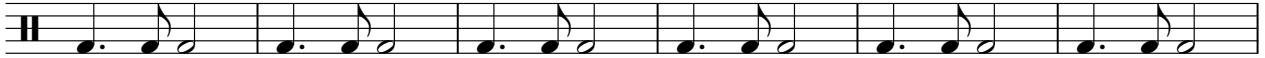

67

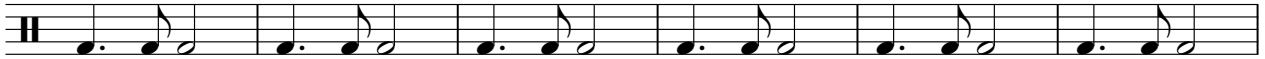

73

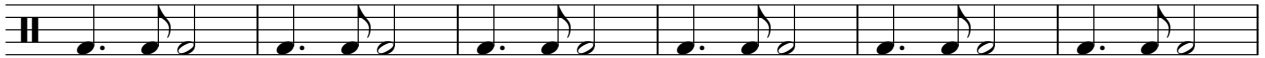

79

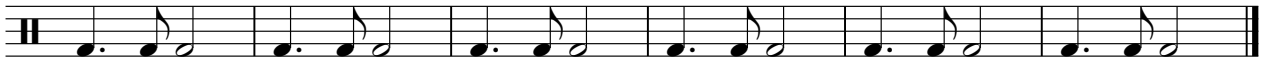

Rhythm Guitar

Vogues - You`re The One

Vogues - You're The One

Lead Guitar

♩ = 138,000198

6 ♩ = 139,000214

12 ♩ = 142,000076 ♩ = 143,000137 ♩ = 144,000229

17

22 ♩ = 140,000137

27 ♩ = 141,000305

32 ♩ = 142,000076 ♩ = 143,000137

37 ♩ = 142,000076

42

46 ♩ = 143,000137

V.S.

50

♩ = 141,000305

55

61 ♩ = 142,000076

65 ♩ = 143,000137

70

75

80

Vogues - You`re The One

Muted Guitar

$\text{♩} = 138,000198$ $\text{♩} = 139,000214$ $\text{♩} = 142,000076$ $\text{♩} = 143,000137$ $\text{♩} = 140,000229$

5 **8** **7**

23 $\text{♩} = 140,000137$ $\text{♩} = 141,000305$ $\text{♩} = 142,000076$ $\text{♩} = 143,000137$

8 **7**

41 $\text{♩} = 142,000076$

43

45

47 $\text{♩} = 143,000137$

8

57 $\text{♩} = 141,000305$ $\text{♩} = 142,000076$ $\text{♩} = 143,000137$

4 **4** **20**

Vogues - You`re The One

Bass

V.S.

2

Bass

47 ♩ = 143,000137

52

56

♩ = 141,000305

60

♩ = 142,000076

65 ♩ = 143,000137

69

74

78

82

Vogues - You`re The One

Oohs

♩ = 138,000198 ♩ = 139,000214

5 3

14 ♩ = 142,000076 ♩ = 143,000137 ♩ = 144,000229

18 ♩ = 140,000137

4

27 ♩ = 141,000305 ♩ = 142,000076

33 ♩ = 143,000137

37 ♩ = 142,000076

2 3

47 ♩ = 143,000137

3

54

57 ♩ = 141,000305

4

2

Oohs

61 ♩ = 142,000076

♩ = 143,000137

