

♩ = 54,998241

Clarinet in B♭

Bassoon

Percussion

Steel Drums

Jazz Guitar

Tenor Banjo

Fretless Electric Bass

Alto

Honky-tonk Piano

♩ = 54,998241

Viola

2

H-t. Pno.

♩ = 50,112251

Cl.

H-t. Pno.

♩ = 60,165577    ♩ = 50,112251    ♩ = 109,957779

Cl.

H-t. Pno.

Cl.

H-t. Pno.

♩ = 100,546974    ♩ = 90,265739    ♩ = 105,077339

11 ♩ = 109,957779 ♩ = 120,377502 ♩ = 96,450615 ♩ = 87,43704<sup>3</sup>

Cl.

H-t. Pno.

13 ♩ = 109,957779 ♩ = 100,546974 ♩ = 100,546974 ♩ = 100,546974

Cl.

Bsn.

H-t. Pno.

15 ♩ = 98,456207 ♩ = 100,546974

Cl.

Bsn.

H-t. Pno.

17 ♩ = 90,265739

Cl.  
Bsn.  
H-t. Pno.

19 ♩ = 80,005119      ♩ = 84,322723 ♩ = 90,265739 ♩ = 99,1434

Cl.  
Bsn.  
E. Bass  
H-t. Pno.

21 ♩ = 102,796051

Cl.

Perc.

Steel D.

J. Gtr.

E. Bass

A.

H-t. Pno.

♩ = 102,796051

Vla.

22

Cl.

Perc.

Steel D.

J. Gtr.

T. Ban.

E. Bass

A.

H-t. Pno.

Vla.

Detailed description of the musical score: The score is for a jazz ensemble. It begins at measure 22. The Clarinet (Cl.) part features a melodic line with a quarter note, a half note with a flat, a quarter rest, a quarter note with a sharp, a quarter rest, and a quarter note with a flat. The Percussion (Perc.) part has a rhythmic pattern of eighth notes with 'x' marks above them, indicating cymbal hits. The Steel Drum (Steel D.) part plays a series of chords, mostly dyads, with a melodic contour. The Jazzy Guitar (J. Gtr.) part plays chords, including a triad in the first measure and a dyad in the second. The Tenor Banjo (T. Ban.) part is mostly silent, with some chords in the later measures. The Electric Bass (E. Bass) part plays a simple bass line with a quarter note, a half note, and a quarter note. The Alto Saxophone (A.) part plays chords, including a triad in the first measure and a dyad in the second. The Horns (H-t. Pno.) part plays chords, including a triad in the first measure and a dyad in the second. The Viola (Vla.) part plays chords, including a triad in the first measure and a dyad in the second.

23

Cl.

Perc.

Steel D.

J. Gtr.

T. Ban.

E. Bass

A.

H-t. Pno.

Vla.

24

Cl.

Perc.

Steel D.

J. Gtr.

E. Bass

A.

H-t. Pno.

Vla.

25

Cl.

Perc.

Steel D.

J. Gtr.

E. Bass

A.

H-t. Pno.

Vla.

26

Cl.

Perc.

Steel D.

J. Gtr.

E. Bass

A.

H-t. Pno.

Vla.

27

Cl.

Perc.

Steel D.

J. Gtr.

T. Ban.

E. Bass

A.

H-t. Pno.

Vla.

6 6 3

28

Cl.

Perc.

Steel D.

J. Gtr.

T. Ban.

E. Bass

A.

H-t. Pno.

Vla.

29

Cl.

Perc.

Steel D.

J. Gtr.

T. Ban.

E. Bass

A.

H-t. Pno.

Vla.

6

6

6

6

30

Cl.

Perc.

Steel D.

J. Gtr.

T. Ban.

E. Bass

A.

H-t. Pno.

Vla.

6 6 6 6

31

Cl.

Perc.

Steel D.

J. Gtr.

T. Ban.

E. Bass

A.

H-t. Pno.

Vla.

6 6

32

Cl.

Perc.

Steel D.

J. Gtr.

E. Bass

H-t. Pno.

Vla.

34

Perc.

Steel D.

J. Gtr.

E. Bass

H-t. Pno.

Vla.

35

Cl.

Perc.

Steel D.

J. Gtr.

E. Bass

H-t. Pno.

Vla.

36

Cl.

Perc.

Steel D.

J. Gtr.

E. Bass

H-t. Pno.

Vla.

38

Cl.

Perc.

Steel D.

J. Gtr.

E. Bass

H-t. Pno.

Vla.

39

Cl.

Perc.

Steel D.

J. Gtr.

T. Ban.

E. Bass

H-t. Pno.

Vla.

40

Cl.

Perc.

Steel D.

J. Gtr.

T. Ban.

E. Bass

H-t. Pno.

Vla.

42

Cl.

Perc.

Steel D.

J. Gtr.

T. Ban.

E. Bass

H-t. Pno.

Vla.

43

Cl.

Perc.

Steel D.

J. Gtr.

T. Ban.

E. Bass

H-t. Pno.

Vla.

44

Cl.

Perc.

Steel D.

J. Gtr.

T. Ban.

E. Bass

H-t. Pno.

Vla.

45

Cl.

Perc.

Steel D.

J. Gtr.

T. Ban.

E. Bass

H-t. Pno.

Vla.

46

Cl.

Perc.

Steel D.

J. Gtr.

T. Ban.

E. Bass

H-t. Pno.

Vln.

47

Cl.

Perc.

Steel D.

J. Gtr.

T. Ban.

E. Bass

H-t. Pno.

Vla.

48

Cl.

Perc.

Steel D.

J. Gtr.

T. Ban.

E. Bass

H-t. Pno.

Vla.

50

Cl.

Perc.

Steel D.

J. Gtr.

E. Bass

H-t. Pno.

Vla.

Detailed description of the musical score: The score is for page 31, starting at measure 50. It features seven staves. The Clarinet (Cl.) staff has a simple melody of quarter notes. The Percussion (Perc.) staff has a complex rhythmic pattern with accents and slurs. The Steel Drum (Steel D.) staff has a rhythmic melody with slurs. The Jazzy Guitar (J. Gtr.) staff has a sparse melody with slurs. The Electric Bass (E. Bass) staff has a simple bass line. The Horns and Tenor Piano (H-t. Pno.) staff has a complex accompaniment with slurs. The Viola (Vla.) staff has a single note.

51

Cl.

Perc.

Steel D.

J. Gtr.

E. Bass

A.

H-t. Pno.

Vla.

52

Cl.

Perc.

Steel D.

J. Gtr.

T. Ban.

E. Bass

A.

H-t. Pno.

Vla.

53

Cl.

Perc.

Steel D.

J. Gtr.

T. Ban.

E. Bass

A.

H-t. Pno.

Vla.

Detailed description of the musical score: The score is for page 34, starting at measure 53. It features ten staves. The Clarinet (Cl.) part is in treble clef with a key signature of one sharp (F#) and a 4/4 time signature. The Percussion (Perc.) part uses a snare drum and is marked with 'x' for cymbals. The Steel Drum (Steel D.) part is in treble clef with a key signature of one sharp. The J. Guitar (J. Gtr.) part is in treble clef with a key signature of one sharp. The T. Banjo (T. Ban.) part is in treble clef with a key signature of one sharp. The E. Bass part is in bass clef with a key signature of one sharp. The A. part is in treble clef with a key signature of one sharp. The H-t. Piano (H-t. Pno.) part is in grand staff with a key signature of one sharp. The Viola (Vla.) part is in bass clef with a key signature of one sharp. The score includes various musical notations such as notes, rests, and dynamic markings.

54

Cl.

Perc.

Steel D.

J. Gtr.

E. Bass

A.

H-t. Pno.

Vla.

55

Cl.

Perc.

Steel D.

J. Gtr.

E. Bass

A.

H-t. Pno.

Vla.

56

Cl.

Perc.

Steel D.

J. Gtr.

E. Bass

A.

H-t. Pno.

Vla.

57

Cl.

Perc.

Steel D.

J. Gtr.

T. Ban.

E. Bass

A.

H-t. Pno.

Vla.

58

Cl.

Perc.

Steel D.

J. Gtr.

T. Ban.

E. Bass

A.

H-t. Pno.

Vla.

59

Cl.

Perc.

Steel D.

J. Gtr.

T. Ban.

E. Bass

A.

H-t. Pno.

Vla.

6 6 6 6

60

Cl.

Perc.

Steel D.

J. Gtr.

T. Ban.

E. Bass

A.

H-t. Pno.

Vla.

Detailed description of the musical score: The score is for page 41, starting at measure 60. It features nine staves. The Clarinet (Cl.) part has a melodic line with notes G4, A4, B4, and C5. The Percussion (Perc.) part consists of a rhythmic pattern of eighth notes with accents. The Steel Drum (Steel D.) part has a complex melodic line with many notes. The J. Guitar (J. Gtr.) part has a simple melodic line with notes G4, A4, B4, and C5. The Tenor Banjo (T. Ban.) part has a fast, repetitive melodic line with triplets. The Electric Bass (E. Bass) part has a simple bass line with notes G3, A3, B3, and C4. The Alto Saxophone (A.) part has a melodic line with notes G4, A4, B4, and C5. The Horns (H-t. Pno.) part has a melodic line with notes G4, A4, B4, and C5. The Viola (Vla.) part has a simple bass line with notes G3, A3, B3, and C4.

61

Cl.

Perc.

Steel D.

J. Gtr.

T. Ban.

E. Bass

A.

H-t. Pno.

Vla.

6 6

62

Cl.

Perc.

Steel D.

J. Gtr.

E. Bass

H-t. Pno.

Vla.

44

Tempo markings:  $\text{♩} = 98,456207$  and  $\text{♩} = 94,467957$ .

Tempo marking:  $\text{♩} = 90,265739$ .

66

Cl.

T. Ban.

H-t. Pno.

Vla.

67

Cl.

T. Ban.

H-t. Pno.

Vla.

68

Cl.

T. Ban.

H-t. Pno.

Vla.

69

Cl.

T. Ban.

H-t. Pno.

Vla.

70  $\text{♩} = 84,322723$   $\text{♩} = 78,203201$

Cl.

T. Ban.

H-t. Pno.

Vla.

6 6 6 6

71  $\text{♩} = 72,204254$   $\text{♩} = 66,095604$   $\text{♩} = 75,30840827290,265739$

Cl.

Steel D.

T. Ban.

E. Bass

H-t. Pno.

73 ♪ = 96,450615 ♪ = 99,143402 ♪ = 102,796051

Cl.

Perc.

Steel D.

J. Gtr.

E. Bass

A.

H-t. Pno.

Vla.

♪ = 96,450615 ♪ = 99,143402 ♪ = 102,796051

74

Cl.

Perc.

Steel D.

J. Gtr.

T. Ban.

E. Bass

A.

H-t. Pno.

Vla.

75

Cl.

Perc.

Steel D.

J. Gtr.

T. Ban.

E. Bass

A.

H-t. Pno.

Vla.

Detailed description of the musical score: The score is for measures 75-78. The Clarinet part (Cl.) features a melodic line with notes G4, F4, E4, D4, and C4. The Percussion part (Perc.) has a rhythmic pattern of eighth notes with accents. The Steel Drum part (Steel D.) plays a series of chords in a descending sequence. The J. Guitar part (J. Gtr.) provides harmonic support with chords. The T. Banjo part (T. Ban.) has a few notes and rests. The E. Bass part (E. Bass) has a simple bass line. The A. part (A.) has a melodic line similar to the Clarinet. The H-t. Piano part (H-t. Pno.) has chords in both hands. The Viola part (Vla.) has a long, sustained chord.

76

Cl.

Perc.

Steel D.

J. Gtr.

E. Bass

A.

H-t. Pno.

Vla.

77

Cl.

Perc.

Steel D.

J. Gtr.

E. Bass

A.

H-t. Pno.

Vla.

78

Cl.

Perc.

Steel D.

J. Gtr.

E. Bass

A.

H-t. Pno.

Vla.

79

Cl.

Perc.

Steel D.

J. Gtr.

T. Ban.

E. Bass

A.

H-t. Pno.

Vla.

80

Cl.

Perc.

Steel D.

J. Gtr.

T. Ban.

E. Bass

A.

H-t. Pno.

Vla.

6 6

81

Cl.

Perc.

Steel D.

J. Gtr.

T. Ban.

E. Bass

A.

H-t. Pno.

Vla.

6 6 6 6

82

Cl.

Perc.

Steel D.

J. Gtr.

T. Ban.

E. Bass

A.

H-t. Pno.

Vla.

6 6 6 3

83

Cl.

Perc.

Steel D.

J. Gtr.

T. Ban.

E. Bass

A.

H-t. Pno.

Vla.

6 6

84

Cl.

Perc.

J. Gtr.

E. Bass

H-t. Pno.

Vla.

85

Cl.

Perc.

Steel D.

J. Gtr.

T. Ban.

E. Bass

A.

H-t. Pno.

Vla.

86

Cl.

Perc.

Steel D.

J. Gtr.

T. Ban.

E. Bass

A.

H-t. Pno.

Vla.

6 6 6 6

87

Cl.

Perc.

Steel D.

J. Gtr.

T. Ban.

E. Bass

A.

H-t. Pno.

Vla.

6 6

♩ = 78,203201   ♩ = 66,095604

89  $\text{♩} = 94,467957$   $\text{♩} = 84,322723$

Cl.

Perc.  $\text{6}$   $\text{6}$   $\text{6}$   $\text{6}$

T. Ban.  $\text{6}$   $\text{6}$   $\text{6}$   $\text{6}$

E. Bass

H-t. Pno.  $\text{♩} = 94,467957$   $\text{♩} = 84,322723$

Vla.  $\text{♩} = 94,467957$   $\text{♩} = 84,322723$

---

90  $\text{♩} = 92,020027$   $\text{♩} = 84,322723$   $\text{♩} = 72,204254$

Perc.  $\text{6}$   $\text{6}$   $\text{6}$   $\text{6}$

T. Ban.  $\text{6}$   $\text{6}$   $\text{6}$   $\text{6}$

E. Bass

H-t. Pno.  $\text{♩} = 92,020027$   $\text{♩} = 84,322723$   $\text{♩} = 72,204254$

Vla.  $\text{♩} = 92,020027$   $\text{♩} = 84,322723$   $\text{♩} = 72,204254$

64

♩ = 95,158340

91

T. Ban.

E. Bass

H-t. Pno.

Vla.

♩ = 95,158340

92

T. Ban.

E. Bass

H-t. Pno.

Vla.

# Clarinet in B $\flat$

♩ = 54,998241    ♩ = 50,60,1250,71 2251 ♩ = 109,957779

7    ♩ = 100,546974    ♩ = 90,265739    ♩ = 105,077339    ♩ = 109,957779

12    ♩ = 96,457041 7042 109,957779    ♩ = 100,546974 ♩ = 90,265739    ♩ = 98,456207

16    ♩ = 100,546974    ♩ = 90,265739    ♩ = 80,005119

20    ♩ = 84,982963 750615 4300 296051

24

28

31

Clarinet in Bb

35

38

42

45

49

53

57

61

♩ = 98,4562079590,265739

66

70

♩ = 84,322723 = 78,203,204254

♩ = 66,095631012081,390235061599,1034726051

74

78

83

87

♩ = 78,203201 ♩ = 66,095604 ♩ = 94,487957,0280,72,27,13340

Percussion

♩ = 54,998241      ♩ = 50601265172251      ♩ = 109,95007546974      ♩ = 90,205,039339

17 = 109,95007546974      ♩ = 50601265172251      ♩ = 109,95007546974      ♩ = 90,205,039339

21 = 102,796051

24

27

30

33

35

37

39

V.S.

Percussion

61

64

$\bullet = 98,456207$   $\bullet = 94,467957$   $\bullet = 90,265739$   $\bullet = 84,327820320104254$   $\bullet = 66,0530002865739$

5

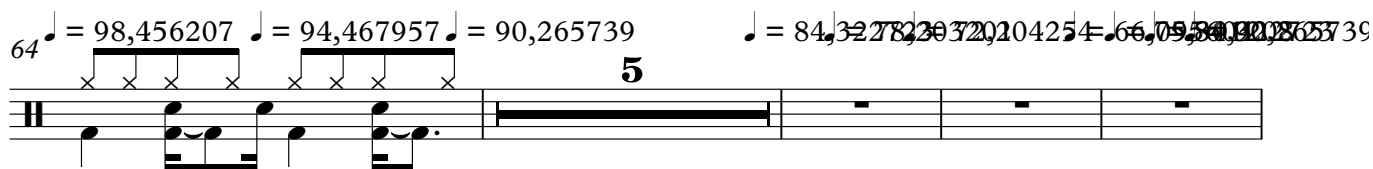

73

$\bullet = 96,450615$   $\bullet = 99,1434002,796051$

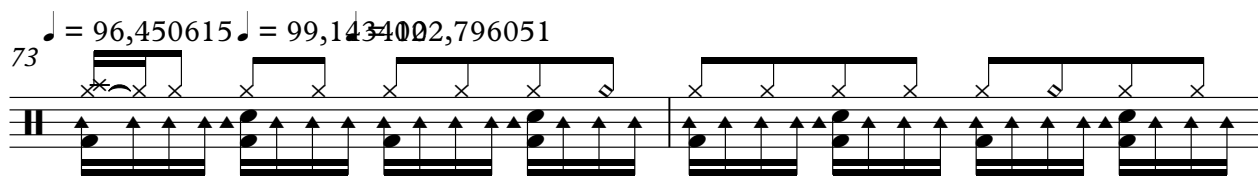

75

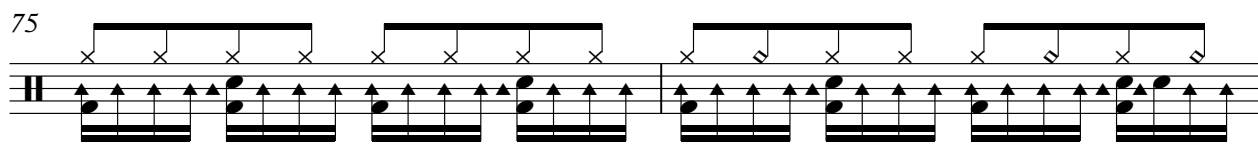

77

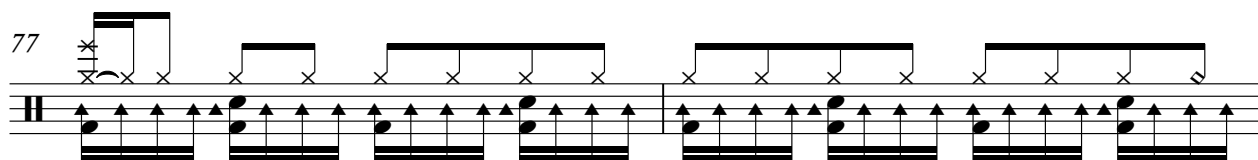

79

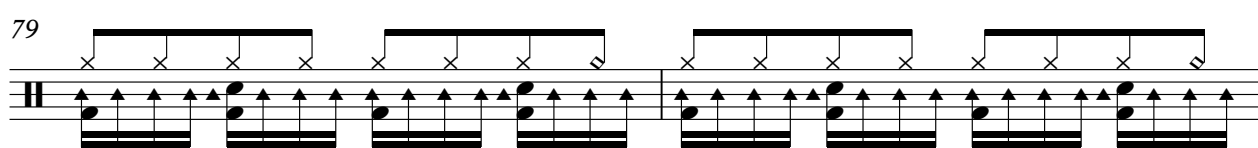

81

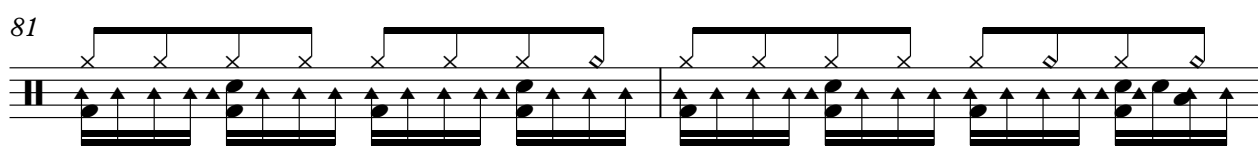

83

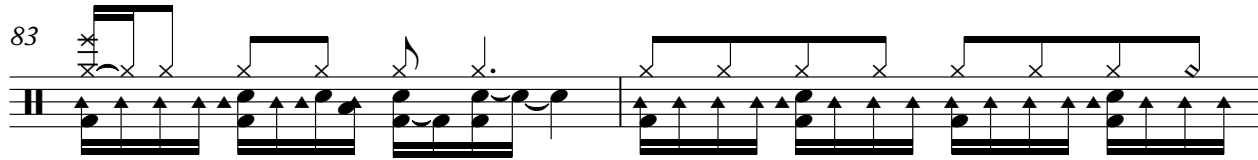

85

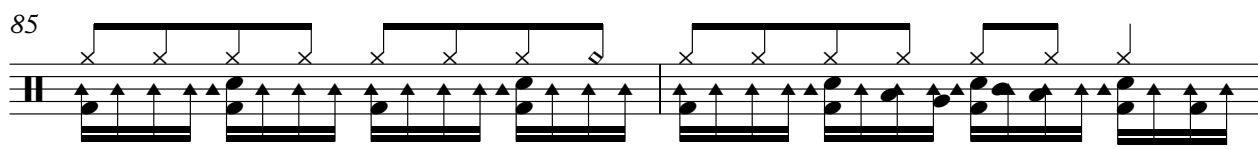

87

$\bullet = 78,203201$   $\bullet = 66,095604$

4

Percussion

89 ♪ = 94,467957 ♪ = 84,322723

6 6 6 6

90 ♪ = 92,020027 ♪ = 84,322723 ♪ = 72,204254 ♪ = 95,158340

6 6 6 6 4

33

35

37

39

41

43

45

47

49

51

53

55

57

59

61

63

64 ♪ = 98,456207

♪ = 94,467957

♪ = 90,265739

♪ = 84,322723 ♪ = 78,203200

5

Steel Drums

71 = 72,204254

73,902073,90615 = 99,1400796051

# Jazz Guitar

♩ = 54,998241      ♩ = 50,60,1250,112251      ♩ = 109,957779      ♩ = 100,5269739      ♩ = 105,01793,997779      ♩ = 1

12      ♩ = 96,85,107,952779      ♩ = 90,25,56,956207      ♩ = 100,5409,265739      ♩ = 80,0051,984,90,26,95,001302

21      ♩ = 102,796051

25

29

33

37

41

45

50

V.S.

54

58

63

♩ = 98,456207 ♩ = 94,4670,275739 ♩ = 84,3228,2032,20425466,505002,282339

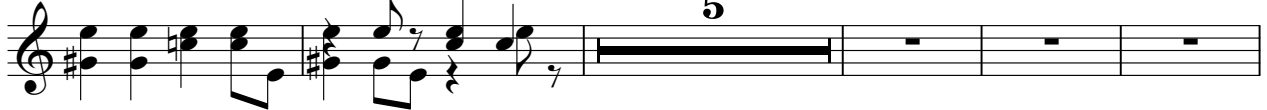

73

♩ = 96,450,61540,2102,796051

77

81

86

♩ = 78,2032066,0994,01584,5222,0200,52,20435440

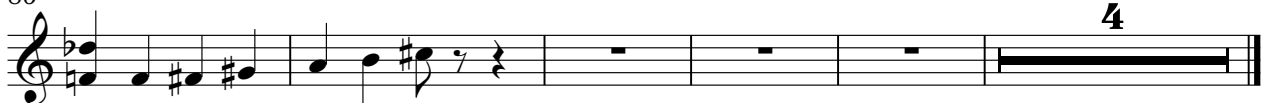

# Tenor Banjo

♩ = 54,998241    ♩ = 50,01155112251    ♩ = 109,957779    ♩ = 100,5269739    ♩ = 105,01793997779    ♩ = 1

2    3

12    2

22    3

27    6    6    3

28    6    6    3

29    6    6    6    6

30    6    6    6    6

31    6    6    7

Tenor Banjo

39

40

41

43

44

45

46

48

57

58

Tenor Banjo

59 

60 

61  ♩ = 98,456207 = 94,46795'

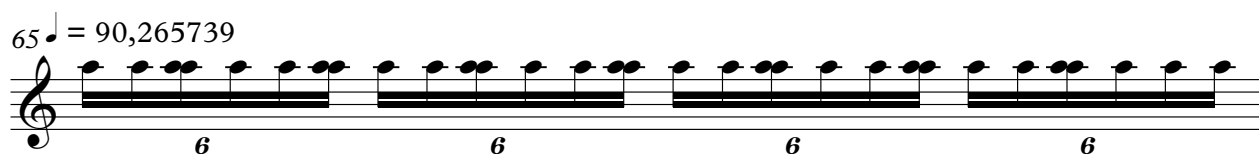
65  ♩ = 90,265739

66 

67 

68 

69 

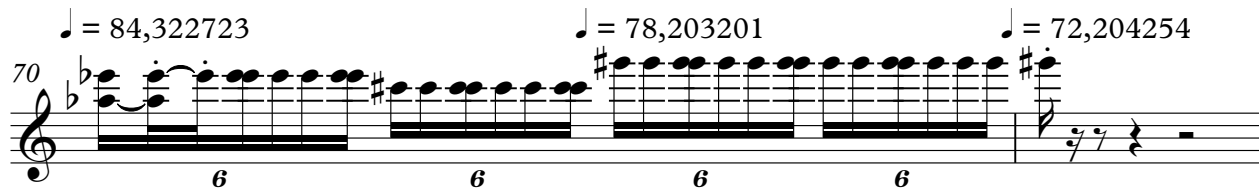
70  ♩ = 84,322723      ♩ = 78,203201      ♩ = 72,204254

72  ♩ = 67,51830028257395,49,102,5702051

♩ = 95, 158340

Tenor Banjo

91

6 6 6 6

5

92

2

2

Fretless Electric Bass

61

♩ = 98,456207 ♩ = 90,467959 ♩ = 84,3787203201

71 ♩ = 72,204254 ♩ = 66,09560420843205095102102,796051

76

81

86

♩ = 78,203201 ♩ = 66,095604 = 94,46845722723

90 ♩ = 92,020027 ♩ = 84,322704254 = 95,158340

Alto

♩ = 54,998241      ♩ = 50,601255112251      ♩ = 109,957779      ♩ = 100,5269739      ♩ = 105,01793997779      ♩ = 1

2      3

12      ♩ = 96,851079527779      ♩ = 90,259956207      ♩ = 100,54097265739      ♩ = 80,00511984902695001302

21      ♩ = 102,796051

24

27

31      19

52

55

58

61      ♩ = 98,450207990,265739      ♩ = 84,3287203201      ♩ = 72,204:

2      5

2

Alto

72 = 67,946,027,373,96,4596,1513402 ♪ = 102,796051

76

79

83

87

♪ = 78,20320166,0956,4689,32972,0289,72,252,55840

# Honky-tonk Piano

V.S.

17 ♩ = 90,265739

♩ = 80,005119

20 ♩ = 84,322723 = 90,265739 = 99,1023498051

23

26

30

34

37

40

43

47

51

54

57

61

♩ = 98,456207 ♩ = 94,467957

65

♩ = 90,265739

70

♩ = 84,322723 = 78,20320204254      ♩ = 66,075600120884,39072350899,14140279605

74

78

82

86

♩ = 78,203201      ♩ = 66,095604

89

♩ = 94,467957      ♩ = 84,322723      ♩ = 92,020027      ♩ = 84,322723 = 72,204254

91

♩ = 95,158340

2  $\text{♩} = 98,454,207$   $\text{♩} = 90,265730$  Viola  $\text{♩} = 84,322723$   $\text{♩} = 78,203$

63

$\text{♩} = 72,204254$   $\text{♩} = 66,693402$   $\text{♩} = 69,750000$   $\text{♩} = 63,70051$

71

77

82

87

$\text{♩} = 78,203201$   $\text{♩} = 66,095604$   $\text{♩} = 94,467957$   $\text{♩} = 84,322723$

90  $\text{♩} = 92,020027$   $\text{♩} = 84,320723$   $\text{♩} = 95,158340$
