

0.0"  
1.1,00  
Fields Gold

♩ = 120,000000 ♩ = 104,000015

(C)1993 Music Sales Ltd.  
(C)1993 Music Sales Ltd.

7

Perc.

Tnk. Bells

Kora

E. Bass

Pad 5

9

Perc.

Tnk. Bells

Kora

E. Bass

Pad 5

10

12

15

18

21

Bagp.

Perc.

Tnk. Bells

E. Bass

Pad 5

FX 5

24

Perc.

Tnk. Bells

E. Bass

Pad 5

FX 5

27

30

33

Perc.

Tnk. Bells

Kora

E. Bass

Pad 5

FX 5

36

Bagp.

Perc.

Tnk. Bells

Kora

E. Bass

Pad 5

FX 5

39

Bagp.

Perc.

Tnk. Bells

Kora

E. Bass

Pad 5

FX 5

42

Bagp.

Perc.

Tnk. Bells

Kora

E. Bass

Pad 5

FX 5

43

44

45

Perc.

Tnk. Bells

Kora

E. Bass

Pad 5

FX 5

46

Perc.

Tnk. Bells

Kora

E. Bass

Pad 5

FX 5

47

Perc.

Tnk. Bells

Kora

E. Bass

Pad 5

FX 5

49

Perc.

Tnk. Bells

Kora

E. Bass

Pad 5

50

51

52

53

54

Perc.

Tnk. Bells

Kora

E. Bass

Pad 5

FX 5

56

Perc.

Tnk. Bells

Kora

E. Bass

Pad 5

FX 5

59

62

65

68

70

71

73

74

76

77

78

79

81

82

84

85

86

Perc.

Tnk. Bells

Kora

E. Bass

Pad 5

FX 5

88

Perc.

Tnk. Bells

Kora

Kora

E. Bass

Pad 5

91

94

# Bagpipes

♩ = 120,000000 ♩ = 104,000015

**16**

22

**13**

39

**55**

(C)1993 Music Sales Ltd.  
(C)1993 Music Sales Ltd.

# Percussion

♩ = 120,000000 ♩ = 104,000015

6

10

14

18

22

26

30

34

38

(C)1993 Music Sales Ltd.  
(C)1993 Music Sales Ltd.

V.S.

Percussion

42

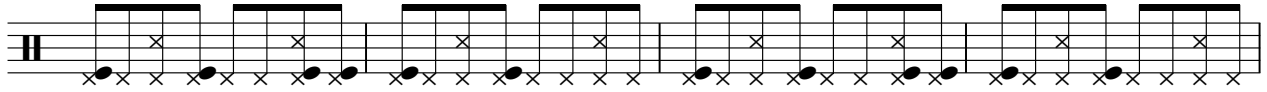

46

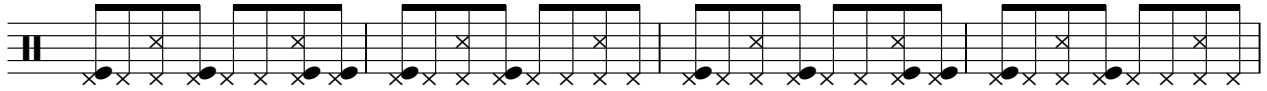

50

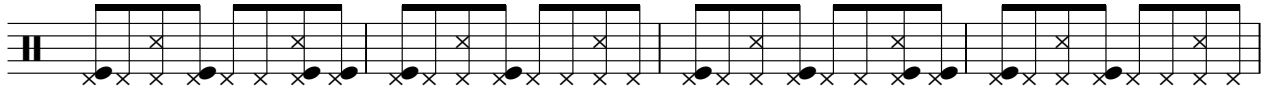

54

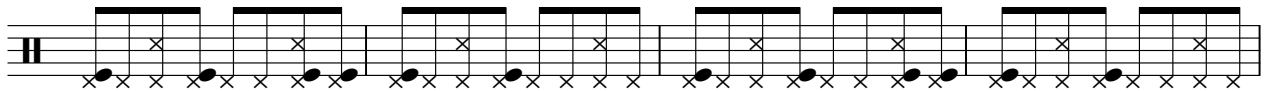

58

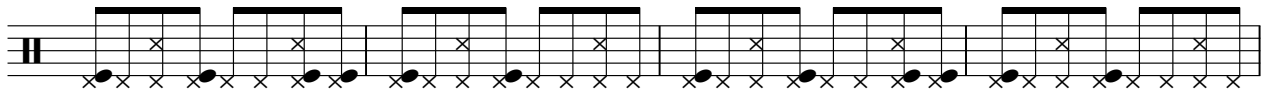

62

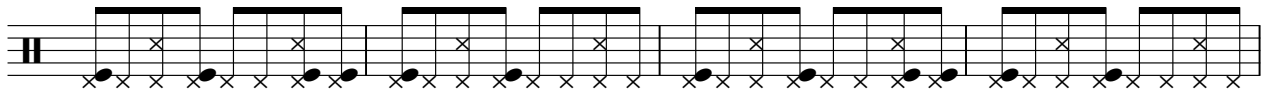

66

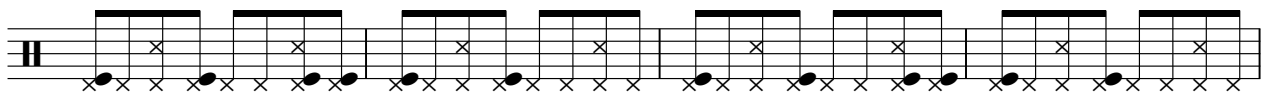

70

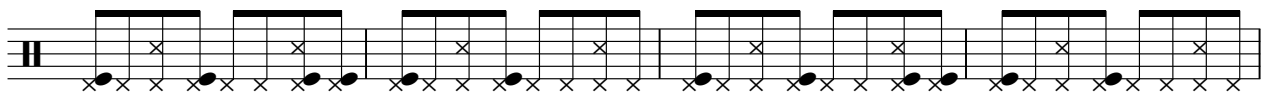

74

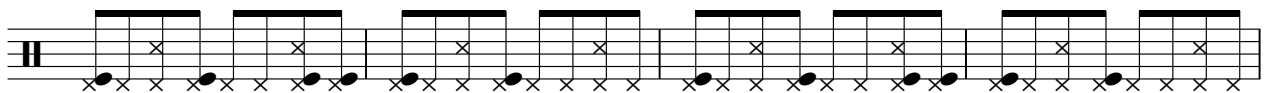

78

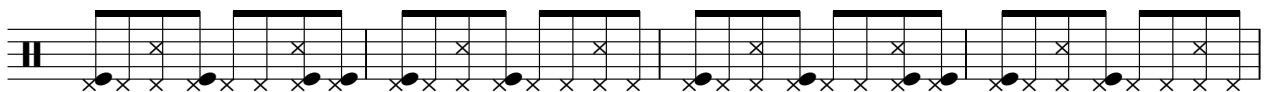

82

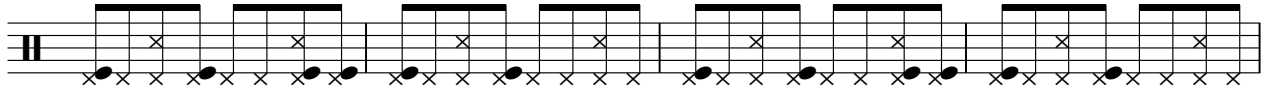

86

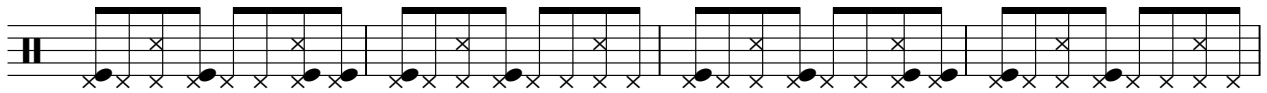

90

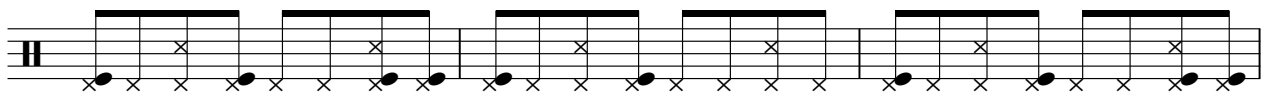

93

## Tinkle Bells

Tinkle Bells

63

66

69

72

75

78

81

84

87

90

4

# Tinkle Bells

93

2

Kora

♩ = 120,000000 ♩ = 104,000015

6

8

9

10

18

30

34

39

42

43

(C)1993 Music Sales Ltd.  
(C)1993 Music Sales Ltd.

V.S.

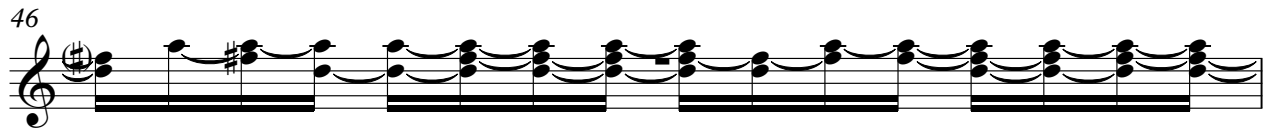

55

59

64

69

70

71

72

73

74

75

V.S.

76

77

78

79

80

81

82

83

84

85

86

87

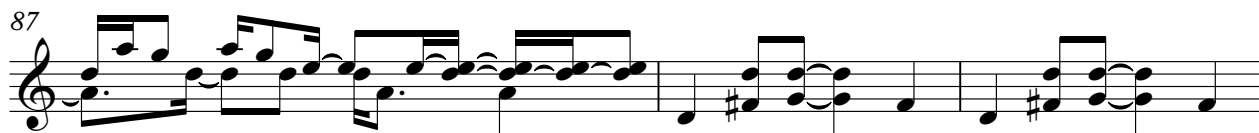

90

93

Fretless Electric Bass

♩ = 120,000000 ♩ = 104,000015

2

7

12

17

23

28

33

38

43

48

(C)1993 Music Sales Ltd.  
(C)1993 Music Sales Ltd.

V.S.

Pad 5 (Bowed)

$\text{♩} = 120,000000$   $\text{♩} = 104,000015$

2

11

19

27

35

42

49

57

65

73

(C)1993 Music Sales Ltd.  
(C)1993 Music Sales Ltd.

V.S.

2

Pad 5 (Bowed)

80

87

92

# FX 5 (Brightness)

♩ = 120,000000 ♩ = 104,000015

9

14

18

3

25

29

33

37

3

44

47

(C)1993 Music Sales Ltd.  
(C)1993 Music Sales Ltd.

50

55

68

73

77

81

85
