

Vol 23456 Vol 3 - INTHESEA

♩ = 123,003502

11

Kick
Snare
Hi-hats
Overdrive
Bassguita
Distortio
Strings
Melody
Steelstr.

15

Kick
Snare
Hi-hats
Overdrive
Bassguita
Distortio
Strings
Melody
Steelstr.

19

23

27

Kick
Snare
Hi-hats
Bassguita
Distortio
Strings
Melody
Melody 2
Harmonics
Steelstr.

31

Kick
Snare
Hi-hats
Bassguita
Distortio
Strings
Melody
Harmonics
Steelstr.

35

39

42

Kick
Snare
Cymbals
Overdrive
Bassguita
Distortio
Strings
Melody
Melody 2
Steelstr.

46

Kick
Snare
Cymbals
Overdrive
Bassguita
Distortio
Strings
Melody
Melody 2
Steelstr.

49

Kick
Snare
Cymbals
Overdrive
Bassguita
Distortio
Strings
Melody
Melody 2
Steelstr.

53

Kick
Snare
Hi-hats
Cymbals
Overdrive
Bassguita
Distortio
Strings
Melody
Steelstr.

57

61

65

69

73

76

79

83

87

Kick

Snare

Cymbals

Overdrive

Bassguita

Distortio

Strings

Melody

Melody 2

Steelstr.

91

Kick

Snare

Cymbals

Overdrive

Bassguita

Distortio

Strings

Melody

Steelstr.

95

99

102

Kick

Snare

Cymbals

Overdrive

Bassguita

Distortio

Strings

Gt. Solo

Steelstr.

105

Kick

Snare

Cymbals

Overdrive

Bassguita

Distortio

Strings

Melody

Gt. Solo

Steelstr.

108

Kick

Snare

Hi-hats

Cymbals

Toms

Overdrive

Bassguita

Distortio

Strings

Melody

Melody 2

Gt. Solo

Steelstr.

113

Kick

Snare

Cymbals

Overdrive

Bassguita

Distortio

Strings

Melody

Melody 2

Gt. Solo

Steelstr.

116

Kick

Snare

Cymbals

Overdrive

Bassguita

Distortio

Strings

Melody

Melody 2

Steelstr.

120

123

127

Kick
Snare
Cymbals
Overdrive
Bassguita
Distortio
Strings
Melody
Melody 2
Gt. Solo
Steelstr.

130

Kick
Snare
Cymbals
Overdrive
Bassguita
Distortio
Strings
Melody
Melody 2
Gt. Solo
Steelstr.

133

136

Kick

♩ = 123,003502

7

13

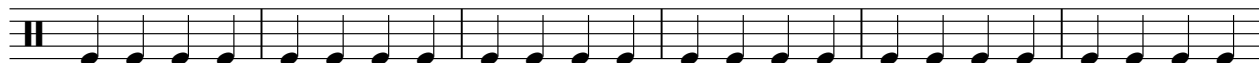

19

25

32

39

46

53

60

V.S.

2

Kick

67

74

81

88

95

102

109

116

123

130

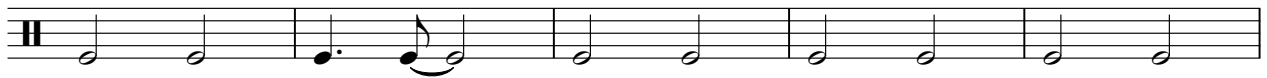

135

Vol 23456 Vol 3 - INTHESEA

Snare

♩ = 123,003502

5

10

16

22

28

34

40

46

52

58

V.S.

64

70

75

81

87

93

99

105

111

117

123

129

135

Hi-hats

♩ = 123,003502

4

4/4

8

12

16

20

24

28

32

36

16

2

Hi-hats

54

58

62

66

70

74

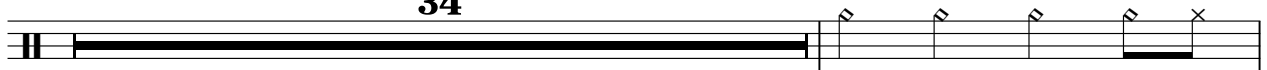

34

109

30

Vol 23456 Vol 3 - INTHESEA

Cymbals

♩ = 123,003502

37

41

45

49

53

20

76

80

84

88

92

V.S.

Cymbals

96

100

104

109

3

115

119

123

127

131

135

Cymbals

138

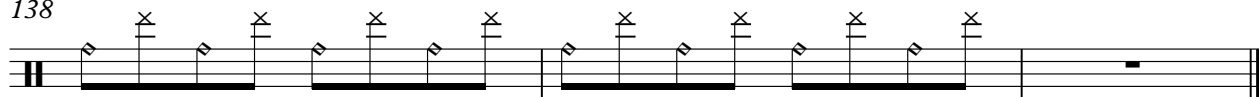

Toms

♩ = 123,003502

98

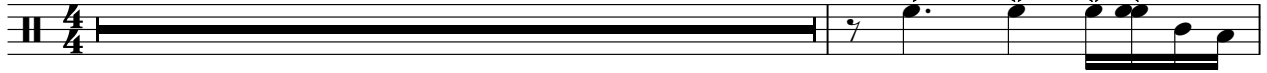

100

11

29

Overdrive

♩ = 123,003502

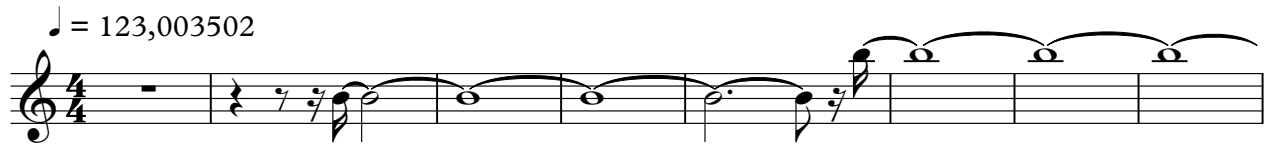

9

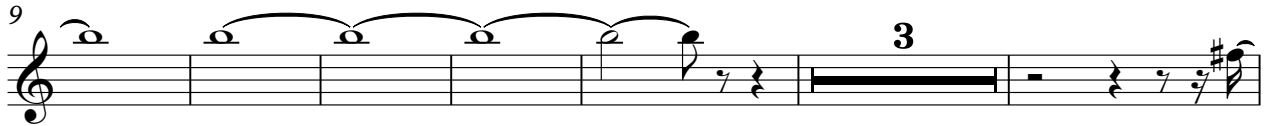

18

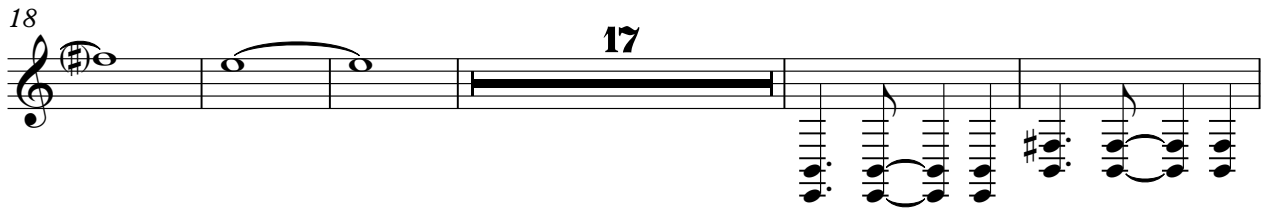

40

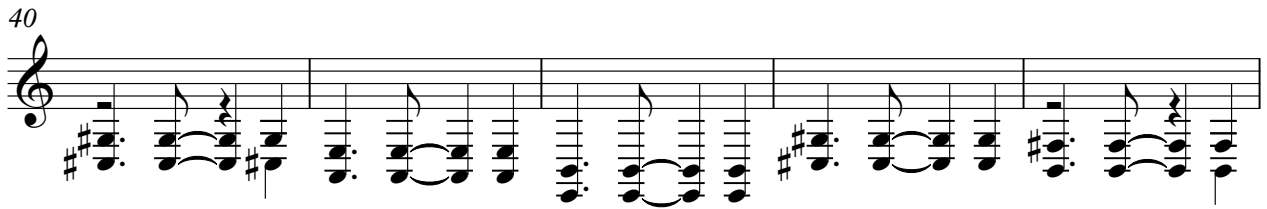

45

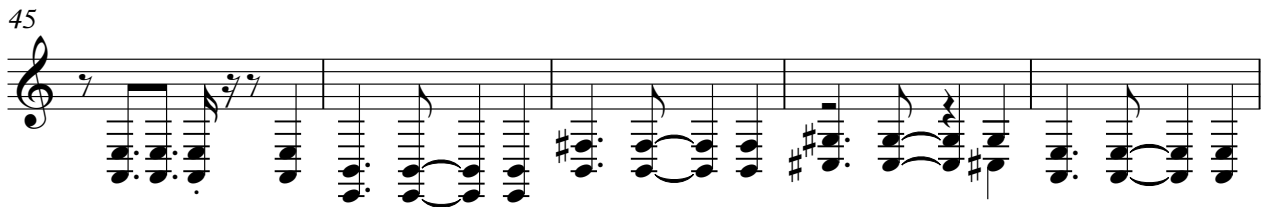

50

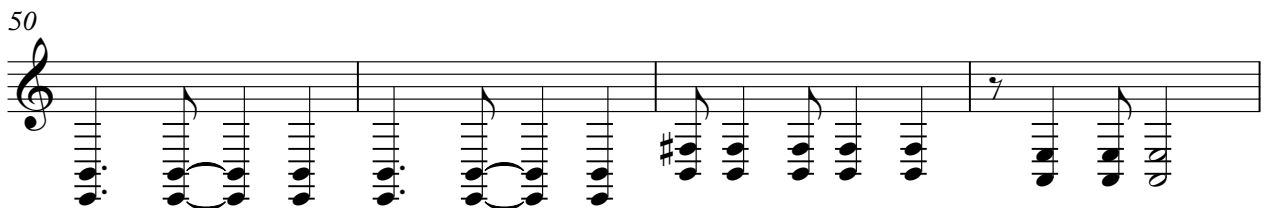

54

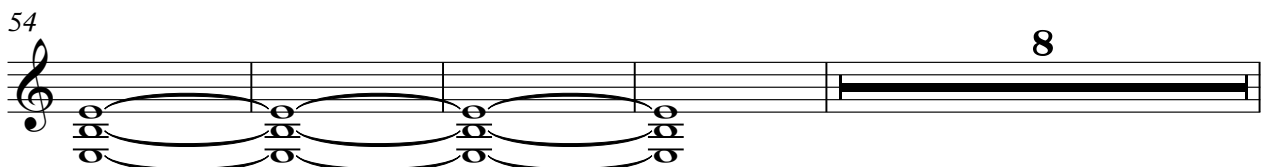

114

119

124

129

133

137

Vol 23456 Vol 3 - INTHESEA

Bassguita

♩ = 123,003502

V.S.

V.S.

119

123

127

131

134

137

Distortio

♩ = 123,003502

7

12

17

23

28

33

38

41

45

V.S.

V.S.

128

131

134

137

Vol 23456 Vol 3 - INTHESEA

Strings

♩ = 123,003502

V.S.

57

63

69

75

82

88

93

97

101

106

112

118

124

130

135

Melody

♩ = 123,003502

8

12

16

20

25

30

35

39

43

47

V.S.

51 2

57

62

67

71

75

79

83

87

92

96

100

111

116

120

124

129

135

138

Melody 2

♩ = 123,003502

28

3

7

38

42

46

50

19

73

77

82

86

21

Horns

Vol 23456 Vol 3 - INTHESEA

♪ = 123,003502

16

23

115

Vol 23456 Vol 3 - INTHESEA

Gt. Solo

♩ = 123,003502

98

102

6

3

105

109

6

120

127

3

3

136

3

♩ = 123,003502

24

30

23

59

64

75

Vol 23456 Vol 3 - INTHESEA

Steelstr.

♩ = 123,003502

7

12

17

23

28

33

38

41

44

V.S.

47

50

53

59

64

69

74

77

80

83

86

89

96

101

104

107

113

116

119

122

V.S.

125

128

131

134

137

