

Vol 23456 Vol 3 - STAIRWAY

Tempo: ♩ = 75,012001

Descant Recorder

Jazz Guitar

5

8

D. Rec.

J. Gtr.

9

D. Rec.

J. Gtr.

14

D. Rec.

Pan.

J. Gtr.

18

D. Rec.

Pan.

J. Gtr.

22

D. Rec.

Pan.

J. Gtr.

26

D. Rec.

Pan.

J. Gtr.

30

D. Rec.

Pan.

J. Gtr.

34

D. Rec.

Pan.

J. Gtr.

38

D. Rec.

J. Gtr.

41

D. Rec.

Pan.

J. Gtr.

J. Gtr.

J. Gtr.

E. Pno.

44

Pan.

J. Gtr.

J. Gtr.

J. Gtr.

E. Pno.

47

Pan.

J. Gtr.

J. Gtr.

J. Gtr.

E. Pno.

50

Pan.

J. Gtr.

J. Gtr.

J. Gtr.

E. Pno.

54

Pan.

J. Gtr.

J. Gtr.

J. Gtr.

E. Pno.

58

Pan.

J. Gtr.

J. Gtr.

J. Gtr.

E. Pno.

61

Pan.

J. Gtr.

J. Gtr.

J. Gtr.

E. Pno.

64

Pan.

J. Gtr.

J. Gtr.

J. Gtr.

E. Pno.

67

Pan.

J. Gtr.

J. Gtr.

J. Gtr.

E. Pno.

71

Pan.

J. Gtr.

J. Gtr.

J. Gtr.

E. Pno.

75

J. Gtr.

J. Gtr.

J. Gtr.

E. Pno.

78

Pan.

J. Gtr.

J. Gtr.

J. Gtr.

E. Pno.

81

Perc. 

J. Gtr. 

E. Bass 

E. Pno. 

84

Pan. 

Perc. 

J. Gtr. 

E. Bass 

E. Pno. 

88

Pan.

Perc.

J. Gtr.

J. Gtr.

J. Gtr.

E. Bass

E. Pno.

92

Pan.

Perc.

J. Gtr.

J. Gtr.

J. Gtr.

E. Bass

E. Pno.

- Pan.**: Measure 92 is a whole rest. Measure 93 is a whole rest. Measure 94 has a quarter rest followed by a triplet of eighth notes.
- Perc.**: Measure 92 has a rhythmic pattern of eighth notes. Measure 93 has a pattern of eighth notes with 'x' marks above them. Measure 94 has a pattern of eighth notes with 'x' marks above them.
- J. Gtr.**: Measure 92 has a melodic line of eighth notes. Measure 93 has a complex chordal texture with many beamed notes. Measure 94 has a similar complex chordal texture.
- J. Gtr.**: Measure 92 has a melodic line of eighth notes. Measure 93 has a complex chordal texture. Measure 94 has a similar complex chordal texture.
- J. Gtr.**: Measure 92 has a melodic line of eighth notes. Measure 93 has a complex chordal texture. Measure 94 has a similar complex chordal texture.
- E. Bass**: Measure 92 has a half note. Measure 93 has a half note. Measure 94 has a half note.
- E. Pno.**: Measure 92 has a whole note chord. Measure 93 has a complex chordal texture. Measure 94 has a complex chordal texture.

95

Pan.

Perc.

J. Gtr.

J. Gtr.

J. Gtr.

E. Bass

E. Pno.

98

Perc.

J. Gtr.

J. Gtr.

J. Gtr.

E. Bass

E. Pno.

101

Pan.

Perc.

J. Gtr.

J. Gtr.

J. Gtr.

E. Bass

E. Pno.

105

Pan.

Perc.

J. Gtr.

J. Gtr.

J. Gtr.

E. Bass

E. Pno.

109

Pan.

Perc.

J. Gtr.

J. Gtr.

J. Gtr.

E. Bass

E. Pno.

113

Perc.

J. Gtr.

J. Gtr.

J. Gtr.

E. Bass

E. Pno.

16

117

Perc. $\text{♩} = 75,886353$ $\text{♩} = 77,122406$

J. Gtr.

J. Gtr.

J. Gtr.

E. Gtr.

E. Bass

E. Pno. $\text{♩} = 75,886353$ $\text{♩} = 77,122406$

120

Perc. $\text{♩} = 78,046951$

J. Gtr.

E. Gtr.

E. Bass

E. Pno. $\text{♩} = 78,046951$

122 $\text{♩} = 79,355003$ $\text{♩} = 80,005119$ 17

Perc. 

J. Gtr. 

E. Gtr. 

E. Bass 

E. Pno. $\text{♩} = 79,355003$ $\text{♩} = 80,005119$ 

125 $\text{♩} = 81,042534$ $\text{♩} = 82,064079$

Perc. 

J. Gtr. 

E. Gtr. 

E. Bass 

E. Pno. $\text{♩} = 81,042534$ $\text{♩} = 82,064079$ 

127

Perc.

J. Gtr.

E. Gtr.

E. Bass

E. Pno.

128

$\text{♩} = 83,111702$

$\text{♩} = 85,235884$

Perc.

J. Gtr.

E. Gtr.

E. Bass

E. Pno.

130

Perc.

J. Gtr.

E. Gtr.

E. Bass

E. Pno.

132

$\text{♩} = 86,517166$

Perc.

J. Gtr.

E. Gtr.

E. Bass

E. Pno.

$\text{♩} = 86,517166$

20

134

Perc. $\text{♩} = 87,290504$

J. Gtr.

E. Gtr.

E. Bass

E. Pno. $\text{♩} = 87,290504$

137

Perc. $\text{♩} = 88,077789$

J. Gtr.

E. Gtr.

E. Bass

E. Pno. $\text{♩} = 88,077789$

♩ = 89,336761

139

Pan.

Perc.

J. Gtr.

E. Gtr.

E. Bass

142

Pan.

Perc.

J. Gtr.

E. Gtr.

E. Bass

145

Pan.

Perc.

J. Gtr.

E. Gtr.

E. Bass

148

Pan.

Perc.

J. Gtr.

E. Gtr.

E. Bass

150

Pan.

Perc.

J. Gtr.

E. Gtr.

E. Bass

152

Pan.

Perc.

J. Gtr.

E. Gtr.

E. Bass

155

Pan. Perc. J. Gtr. E. Gtr. E. Bass

158

Pan. Perc. J. Gtr. E. Gtr. E. Bass

161

Perc. J. Gtr. E. Gtr. E. Bass

164 ♩ = 58,895592

Descant Recorder

Vol 23456 Vol 3 - STAIRWAY

♩ = 75,012001

3

10

15

21

27

32

39

76

2

121

78,046951

2

79,356005

119

81,042534

2

82,081079

702

84,335884

3

86,517166

3

135

87,290504

2

88,077789

3

23

89,335884

5

♩ = 75,012001

16

20

24

29

33

38

48

52

55

5

2

Panpipes

135 $\text{♩} = 87,290504$ $\text{♩} = 88,077789$ $\text{♩} = 89,336761$

142

147

151

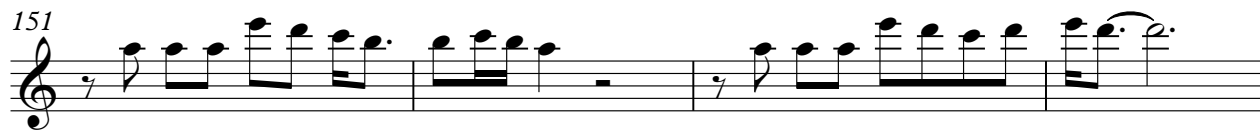

155

164 $\text{♩} = 58,895592$

Vol 23456 Vol 3 - STAIRWAY

Percussion

♩ = 75, 012001

82

86

90

93

96

99

103

107

110

Percussion

115 $\text{♩} = 75,886353$

119 $\text{♩} = 77,122406$ $\text{♩} = 78,046951$ $\text{♩} = 79,355003$

123 $\text{♩} = 80,005119$ $\text{♩} = 81,042534$ $\text{♩} = 82,064079$

127 $\text{♩} = 83,111702$ $\text{♩} = 85,235804$

130 $\text{♩} = 86,517166$

133 $\text{♩} = 87,290504$

136 $\text{♩} = 88,077789$

139 $\text{♩} = 89,336761$

142

145

Percussion

148

151

154

158

~~159-161~~ 162

162

♩ = 75, 012001

5

9

13

17

21

25

29

33

37

V.S.

40

43

47

51

55

59

63

67

71

75

79

83

87

91

95

99

103

107

111

115

♩ = 75,886353

Jazz Guitar

150

152

155

159

162

♩ = 75, 012001

40

44

47

50

54

58

61

64

67

71

75

78

81

84

88

92

95

98

101

105

109

113

117

♩ = 75,886353 ♩ = 77,172,406951 ♩ = 79,350,065119

125

♩ = 81,042534 ♩ = 82,068171702 ♩ = 85,335884 ♩ = 86,517166 ♩ = 87,290504

137

♩ = 88,077789 ♩ = 89,336751192

♩ = 75, 012001

40

44

47

50

54

58

61

64

67

71

75

78

81

84

88

92

95

98

101

105

109

113

117

♩ = 75,886353 ♩ = 77,122406 = 78,046951 ♩ = 79,359005 119

125

♩ = 81,042534 ♩ = 82,068171 1702 ♩ = 85,335884 ♩ = 86,517166 ♩ = 87,290504

137

♩ = 88,077789 ♩ = 89,336755 192

Vol 23456 Vol 3 - STAIRWAY

Electric Guitar

145

149

153

158

161

163

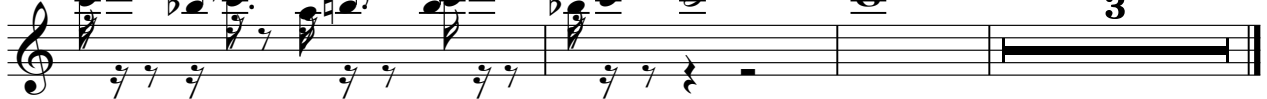

163 164 165 166

Vol 23456 Vol 3 - STAIRWAY

Electric Bass

♩ = 75,012001

82

87

92

97

102

108

114

♩ = 75,886353 ♩ = 77,12240

120

♩ = 78,046951 ♩ = 79,355003

124

♩ = 80,005119 ♩ = 81,042534 ♩ = 82,064079

128

♩ = 83,111702 ♩ = 85,235884

V.S.

Electric Bass

132 $\text{♩} = 86,517166$

135 $\text{♩} = 87,290504$ $\text{♩} = 88,07778$

138 $\text{♩} = 89,336761$

142

146

150

154

158

162

165 $\text{♩} = 88,555555$ 169 172 3

Electric Piano

Vol 23456 Vol 3 - STAIRWAY

♩ = 75,012001

40

44

48

53

59

63

V.S.

68

74

79

83

89

94

99

104

110

♩ = 75,886353

119

♩ = 77,122406

♩ = 78,046951

122

♩ = 79,355003

♩ = 80,005119

♩ = 81,042534

126

♩ = 82,064079

♩ = 83,111702

♩ = 85,235804

V.S.

♩ = 86,517166

130

134

♩ = 87,290504

♩ = 88,0777

138

♩ = 89,3267

23

5

23

5