

Vol 23456 Vol 3 - WALKOFLI

00:00:03:00
1.1,00
WalkOfLifeGS
♩ = 172,080017

Tempo: ♩ = 172,080017

(C)1992 Music Sales Ltd.
(C)1992 Music Sales Ltd.

16

20

29

31

33

Perc.

E. Gtr.

E. Gtr.

E. Bass

Organ

Band.

35

B. Bottle

Perc.

J. Gtr.

E. Gtr.

E. Gtr.

E. Bass

Organ

37

B. Bottle

Perc.

J. Gtr.

E. Gtr.

E. Gtr.

E. Bass

Organ

39

B. Bottle

Perc.

J. Gtr.

E. Gtr.

E. Gtr.

E. Bass

Organ

41

B. Bottle

Perc.

J. Gtr.

E. Gtr.

E. Gtr.

E. Bass

Organ

43

B. Bottle

Perc.

J. Gtr.

E. Gtr.

E. Gtr.

E. Bass

Organ

45

B. Bottle
Perc.
J. Gtr.
E. Gtr.
E. Gtr.
E. Bass
Organ

47

B. Bottle
Perc.
J. Gtr.
J. Gtr.
E. Gtr.
E. Gtr.
E. Bass
Organ

50

B. Bottle

Perc.

J. Gtr.

J. Gtr.

E. Gtr.

E. Bass

Organ

52

B. Bottle

Perc.

J. Gtr.

E. Gtr.

E. Bass

Organ

54

B. Bottle
Perc.
J. Gtr.
E. Gtr.
E. Bass
Organ

56

B. Bottle
Perc.
J. Gtr.
E. Gtr.
E. Bass
Organ

58

B. Bottle

Perc.

J. Gtr.

E. Gtr.

E. Gtr.

E. Bass

Organ

Band.

60

Perc.

E. Gtr.

E. Gtr.

E. Bass

Organ

Band.

62

B. Bottle

Perc.

E. Gtr.

E. Gtr.

E. Bass

Organ

Band.

64

B. Bottle

Perc.

E. Gtr.

E. Gtr.

E. Bass

Organ

Band.

68

B. Bottle
Perc.
J. Gtr.
E. Gtr.
E. Gtr.
E. Bass
Organ

70

B. Bottle
Perc.
J. Gtr.
E. Gtr.
E. Gtr.
E. Bass
Organ

72

B. Bottle

Perc.

J. Gtr.

E. Gtr.

E. Gtr.

E. Bass

Organ

75

B. Bottle

Perc.

J. Gtr.

E. Gtr.

E. Gtr.

E. Bass

Organ

77

B. Bottle

Perc.

J. Gtr.

E. Gtr.

E. Gtr.

E. Bass

Organ

79

B. Bottle

Perc.

J. Gtr.

E. Gtr.

E. Gtr.

E. Bass

Organ

81

B. Bottle
Perc.
J. Gtr.
E. Gtr.
E. Bass
Organ

83

B. Bottle
Perc.
J. Gtr.
E. Gtr.
E. Bass
Organ

85

B. Bottle
Perc.
J. Gtr.
E. Gtr.
E. Bass
Organ

87

B. Bottle
Perc.
J. Gtr.
E. Gtr.
E. Bass
Organ

89

B. Bottle

Perc.

J. Gtr.

E. Gtr.

E. Bass

Organ

91

B. Bottle

Perc.

E. Gtr.

E. Gtr.

E. Bass

Organ

Band.

93

95

97

Perc.

E. Gtr.

E. Gtr.

E. Bass

Organ

Band.

99

Perc.

E. Gtr.

E. Gtr.

E. Bass

Organ

Band.

101

B. Bottle

Perc.

E. Gtr.

E. Gtr.

E. Bass

Organ

Band.

103

Perc.

E. Gtr.

E. Gtr.

E. Bass

Organ

Band.

105

Perc.

E. Gtr.

E. Gtr.

E. Bass

Organ

Band.

107

B. Bottle

Perc.

J. Gtr.

E. Gtr.

E. Gtr.

E. Bass

Organ

109

B. Bottle

Perc.

J. Gtr.

E. Gtr.

E. Gtr.

E. Bass

Organ

111

B. Bottle

Perc.

J. Gtr.

E. Gtr.

E. Gtr.

E. Bass

Organ

114

B. Bottle

Perc.

J. Gtr.

E. Gtr.

E. Gtr.

E. Bass

Organ

116

B. Bottle

Perc.

J. Gtr.

E. Gtr.

E. Gtr.

E. Bass

Organ

118

B. Bottle

Perc.

J. Gtr.

E. Gtr.

E. Gtr.

E. Bass

Organ

120

B. Bottle

Perc.

J. Gtr.

J. Gtr.

E. Gtr.

E. Gtr.

E. Bass

Organ

123

B. Bottle
Perc.
J. Gtr.
J. Gtr.
E. Gtr.
E. Bass
Organ

125

B. Bottle
Perc.
J. Gtr.
E. Gtr.
E. Bass
Organ

127

B. Bottle

Perc.

J. Gtr.

E. Gtr.

E. Bass

Organ

129

B. Bottle

Perc.

J. Gtr.

E. Gtr.

E. Bass

Organ

131

B. Bottle

Perc.

E. Gtr.

E. Gtr.

E. Bass

Organ

Band.

133

B. Bottle

Perc.

E. Gtr.

E. Gtr.

E. Bass

Organ

Band.

135

137

139

Perc.

E. Gtr.

E. Gtr.

E. Bass

Organ

Band.

141

B. Bottle

Perc.

E. Gtr.

E. Gtr.

E. Bass

Organ

Band.

143 Perc.      

B. Bottle

Perc.

J. Gtr.

E. Gtr.

E. Gtr.

E. Bass

Organ

Band.

147

B. Bottle

Perc.

J. Gtr.

E. Gtr.

E. Gtr.

E. Bass

Organ

Band.

B. Bottle

Perc.

J. Gtr.

E. Gtr.

E. Gtr.

E. Bass

Organ

Band.

151

B. Bottle

Perc.

J. Gtr.

E. Gtr.

E. Gtr.

E. Bass

Organ

Band.

Blown Bottle

Vol 23456 Vol 3 - WALKOFLI

♩ = 172,080017

34

38

42

47

51

56

59

3

2

(C)1992 Music Sales Ltd.
(C)1992 Music Sales Ltd.

Blown Bottle

126

130

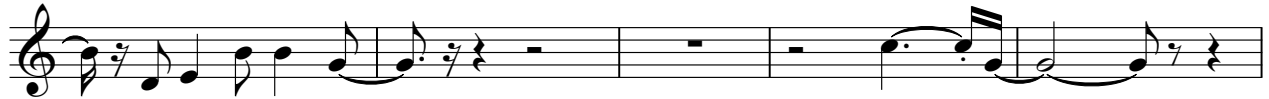

135

146

Percussion

♩ = 172,080017

8

14

20

26

29

32

35

38

41

44

(C)1992 Music Sales Ltd.
(C)1992 Music Sales Ltd.

V.S.

Percussion

Percussion

V.S.

102

104

106

109

112

115

118

121

124

127

130

133

135

137

139

141

143

145

147

149

V.S.

6

Percussion

151

$\text{♩} = 172,080017$

34

37

41

44

47 **2**

52

55

57 **8**

(C)1992 Music Sales Ltd.
(C)1992 Music Sales Ltd.

67

71

75

79

84

87

90

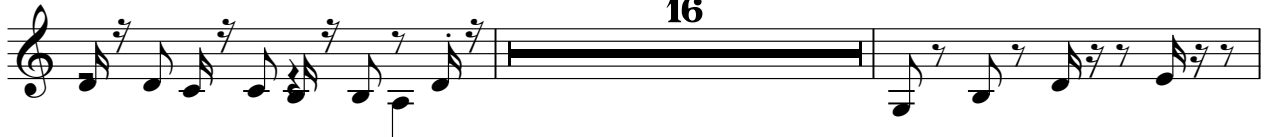

108

112

116

120

2

125

128

131

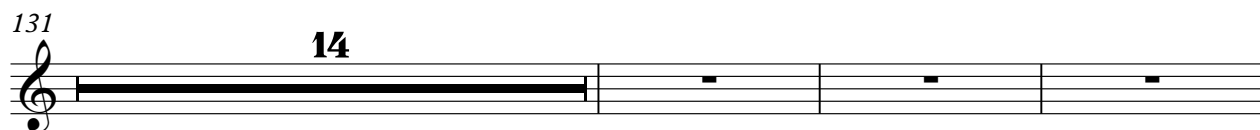

14

148

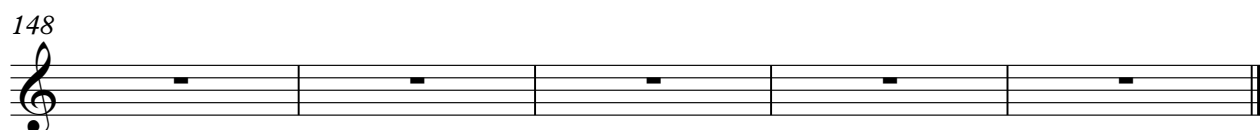

♩ = 172,080017
10

16

22

25 **126**

♩ = 172,080017

48 30

81

39

122

30

(C)1992 Music Sales Ltd.
(C)1992 Music Sales Ltd.

♩ = 172,080017 **26**

29

32

36

39

42

45

47 **10**

(C)1992 Music Sales Ltd.
(C)1992 Music Sales Ltd.

59

63

67

71

75

79

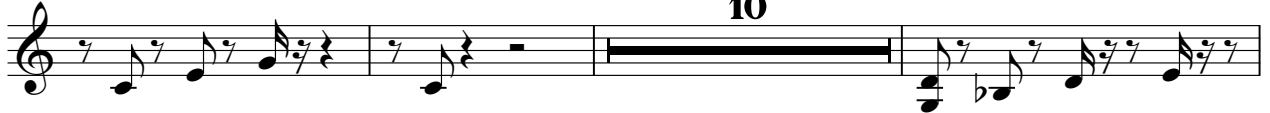

92

96

100

104

109

113

117

121

10

134

138

142

147

150

♩ = 172,080017

26

29

33

37

41

45

50

54

58

62

(C)1992 Music Sales Ltd.
(C)1992 Music Sales Ltd.

V.S.

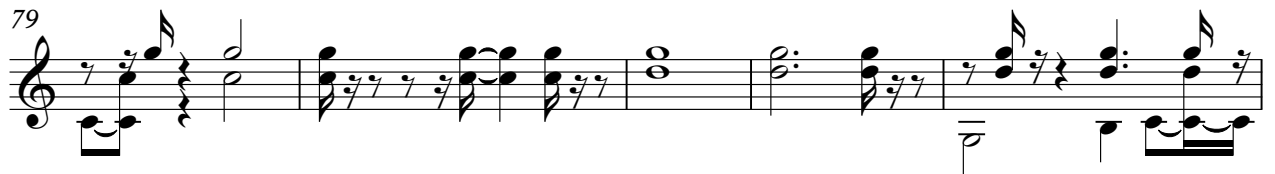

110

114

118

122

126

130

134

139

143

147

V.S.

150

5-string Electric Bass

Vol 23456 Vol 3 - WALKOFLI

♩ = 172,080017

18

24

30

36

41

46

52

58

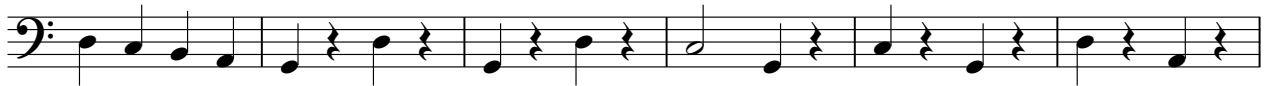

64

70

(C)1992 Music Sales Ltd.
(C)1992 Music Sales Ltd.

V.S.

132

138

144

149

Rock Organ

Vol 23456 Vol 3 - WALKOFLI

♩ = 172,080017

(C)1992 Music Sales Ltd.
(C)1992 Music Sales Ltd.

V.S.

50

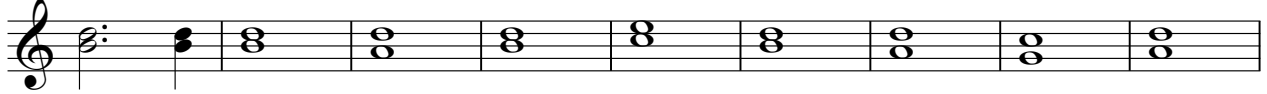

59

65

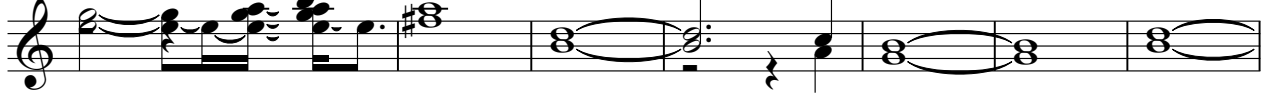

72

81

89

96

102

108

116

124

133

139

145

149

Bandoneon

Vol 23456 Vol 3 - WALKOFLLI

♩ = 172,080017
10

15

20

25

30

33 **24**

(C)1992 Music Sales Ltd.
(C)1992 Music Sales Ltd.

59

64

91

96

100

104

131

136

140

144

148

150
