

♩ = 100,000000

Flute

Whistling

Whistling

(c) Ed. Milano Publishing srl
naughtyg
süßheit

Percussion

Electric Guitar

Fretless Electric Bass

Tape Sampler Keyboard [Strings]

Lead 3 (Calliope)

FX 5 (Brightness)

♩ = 100,000000

Viola

Telephone

Whist.

Whist.

Perc.

E. Gtr.

E. Bass

Vla.

6

Whist.

Perc.

E. Gtr.

E. Bass

Lead 3

Vla.

8

Whist.

Perc.

E. Gtr.

E. Bass

Lead 3

Vla.

10

Perc.

E. Gtr.

E. Bass

Vla.

12

Whist.

Perc.

E. Gtr.

E. Bass

Tape Smp. Str

Lead 3

Vla.

Tel.

I'm feel in' se

14

Whist.

Perc.

E. Gtr.

E. Bass

Lead 3

Vla.

xy I wan na hear you say my name

16

Whist.

Perc.

E. Gtr.

E. Bass

Lead 3

Vla.

18

Whist.

Perc.

E. Gtr.

E. Bass

Lead 3

Vla.

20

Whist.

Perc.

E. Gtr.

E. Bass

Tape Smp. Str.

Lead 3

FX 5

boy If you can

reach me You can feel my burn ing

flame fee lin kind of nas ty I might just take you home with me Ba

22

Whist.

Perc.

E. Gtr.

E. Bass

Lead 3

FX 5

by the mi nute I feel your e ner gy Your vi be's just ta ken o

24

Fl.

Whist.

Perc.

E. Gtr.

E. Bass

Lead 3

FX 5

Vla.

ver me Start feelin so cra zy babe Ba

26

Fl.

Whist.

Perc.

E. Gtr.

E. Bass

Lead 3

FX 5

Vla.

by I feel the funk coming over me I don't know what's got ten in

28

Whist.

Perc.

E. Gtr.

E. Bass

Tape Smp. Str

Lead 3

FX 5

Vla.

to me The rhythm's got me feeling so zy babe To night

30

Whist.

I'll be your naugh ty girl I'm cal lin all my girls

Perc.

E. Gtr.

E. Bass

Lead 3

FX 5

Vla.

32

Whist.

We're gon na turn this par ty out ... I know you want my bo dy To night

Perc.

E. Gtr.

E. Bass

Lead 3

FX 5

Vla.

38

Whist.

Perc. xy to night I am all yours

E. Gtr.

E. Bass

Lead 3

3

40

Whist.

Perc. boy ... The way your

E. Gtr.

E. Bass

Lead 3

Vla.

42

Whist.

Perc. bo dy moves ac ross the

E. Gtr.

E. Bass

Lead 3

Vla.

3

44

Whist. floor You got me feelin' nasty I might just take you home with me Ba

Perc.

E. Gtr.

E. Bass

Tape Smp. Str

Lead 3

FX 5

Vla.

46

Whist. by the minute I feel your energy There's just taken o

Perc.

E. Gtr.

E. Bass

Lead 3

FX 5

Vla.

48

Fl.

Whist.

ver me Start fee lin so cra zy babe Ba

Perc.

E. Gtr.

E. Bass

Lead 3

FX 5

Vla.

50

Fl.

Whist.

by I feel the funk co ming o ver me I don't know what's got ten in

Perc.

E. Gtr.

E. Bass

Lead 3

FX 5

Vla.

52

Whist.

Perc.

E. Gtr.

E. Bass

Tape Smp. Str

Lead 3

FX 5

Vla.

54

Whist.

Perc.

E. Gtr.

E. Bass

Lead 3

FX 5

Vla.

56

Whist.

Perc.

E. Gtr.

E. Bass

Lead 3

FX 5

Vla.

We're gon na turn this par ty out ... I know you want my bo dy To night

58

Whist.

Whist.

Perc.

E. Gtr.

E. Bass

Lead 3

FX 5

Vla.

I'll be your naugh ty girl I'm cal lin all my girls

60

Whist.

Whist.

I see you look me up and down And I came to party

Perc.

E. Gtr.

E. Bass

Tape Smp. Str

Lead 3

FX 5

Vla.

Tel.

62

Whist.

I love to love you baby

Perc.

E. Gtr.

E. Bass

Lead 3

64

Whist.

Perc.

E. Gtr.

E. Bass

Lead 3

I love to love you ba by

66

Whist.

Perc.

E. Gtr.

E. Bass

Lead 3

I love to love you ba by

68

Whist.

Perc.

E. Gtr.

E. Bass

Tape Smp. Str

Lead 3

FX 5

Vla.

Tel.

I love to love you ba by To night

70

Whist.

I'll be your naugh ty girl I'm cal lin all my girls

Perc.

E. Gtr.

E. Bass

Lead 3

FX 5

Vla.

72

Whist.

We're gon na turn this par ty out ... I know you want my bo dy To night

Perc.

E. Gtr.

E. Bass

Lead 3

FX 5

Vla.

74

Whist.

Whist.

I'll be your naugh ty girl I'm cal lin all my girls

Perc.

E. Gtr.

E. Bass

Lead 3

FX 5

Vla.

76

Whist.

Whist.

I see you look me up and down And I came to par ty To night

Perc.

E. Gtr.

E. Bass

Tape Smp. Str

Lead 3

FX 5

Vla.

Tel.

78

Whist.

I'll be naugh ty girl I'm cal lin all my girls

Perc.

E. Gtr.

E. Bass

Lead 3

FX 5

Vla.

80

Whist.

We're gon na turn this par ty out ... I know you want my bo dy To night

Perc.

E. Gtr.

E. Bass

Lead 3

FX 5

Vla.

82

Whist.

Whist.

I'll be you naugh ty girl I'm cal lin all my girls

Perc.

E. Gtr.

E. Bass

Lead 3

FX 5

Vla.

84

Whist.

Whist.

I see you look me up and down

Perc.

E. Gtr.

E. Bass

Tape Smp. Str

Lead 3

FX 5

Vla.

Tel.

85

Whist.

Whist.

and I came to party

Perc.

E. Gtr.

E. Bass

Tape Smp. Str

Lead 3

FX 5

Vla.

Tel.

Flute

♩ = 100,000000

24

27

22

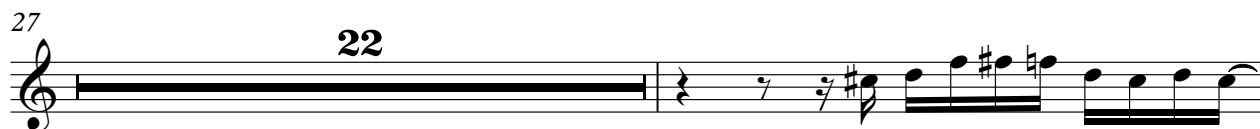

50

37

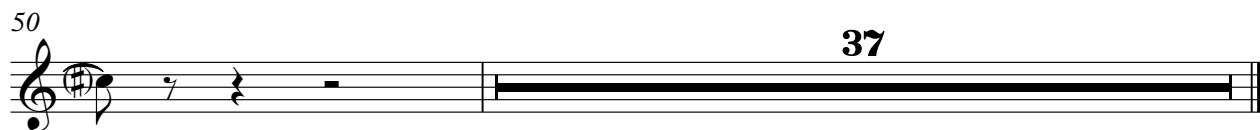

Whistling

♩ = 100,000000

naughty

(c) Ed. Milano Publishing srl

2

La la ta ta

8

4

La la ta ta ta I'm a naughty boy I'm a

18

24 reache You're bring flame I'm a naughty boy I'm a

30

36

43

49

55

61

Academy I love you by I love you by I love

2

Whistling

67

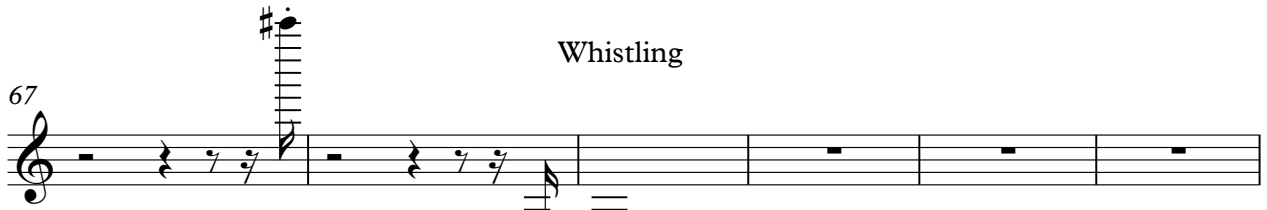

you by I love to love you by fightydlr bzygh I'm all girls We're hangin' out.

73

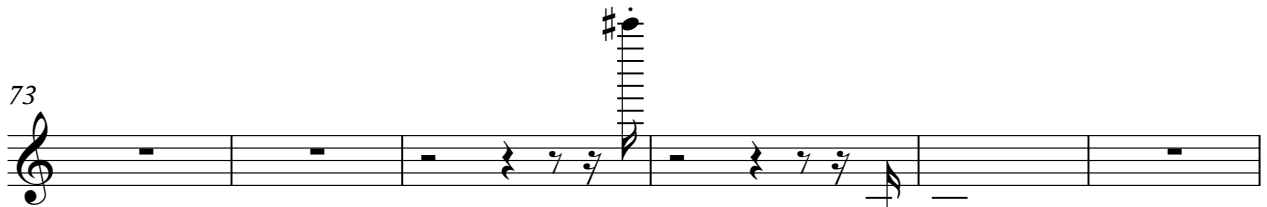

you by fightydlr bzygh I'm all girls show and down ... And fight I'm all girl

79

I'm all girls We're hangin' out... knowin'ly dy night I'm all girl

83

I'm all girls show and down ... and m'ary

Percussion

♩ = 100,000000

V.S.

41

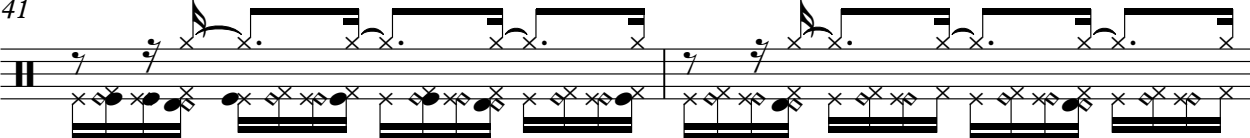

43

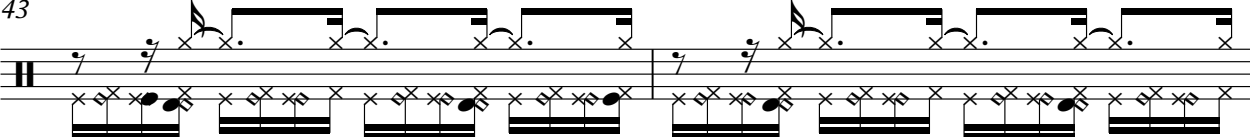

45

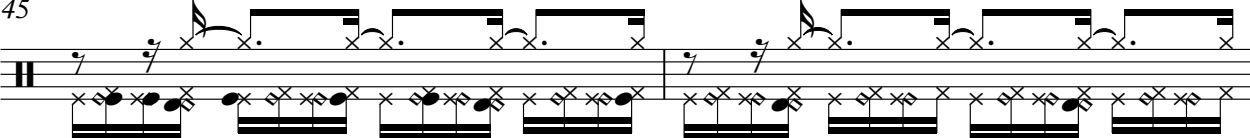

47

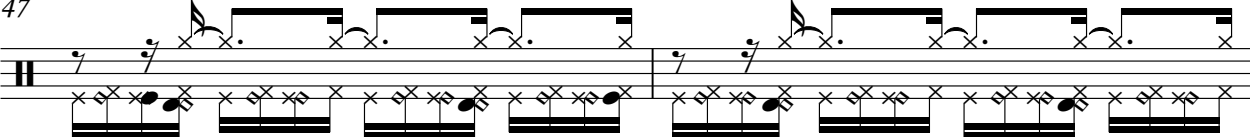

49

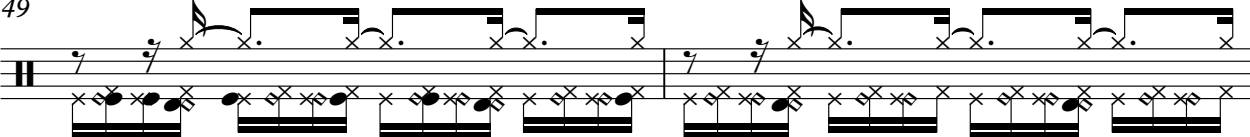

51

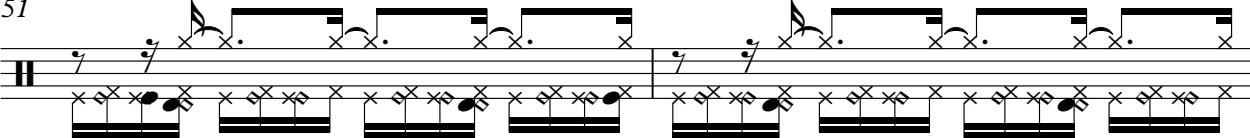

53

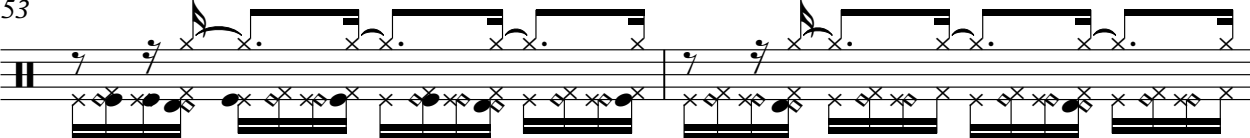

55

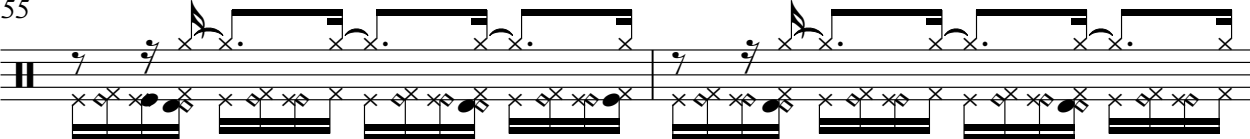

57

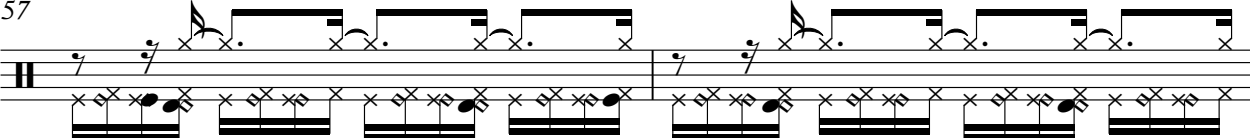

59

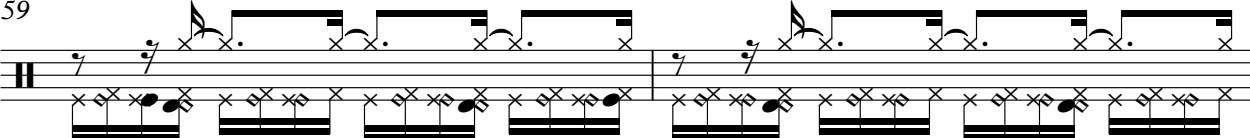

V.S.

Percussion

81

83

85

Electric Guitar

♩ = 100,000000

4

6

8

10

12

14

16

18

20

V.S.

63

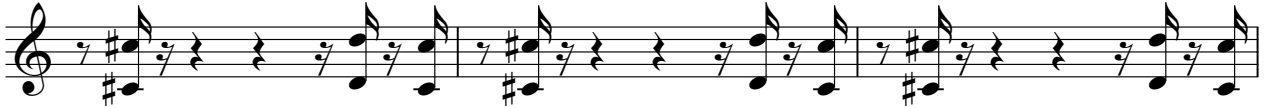

66

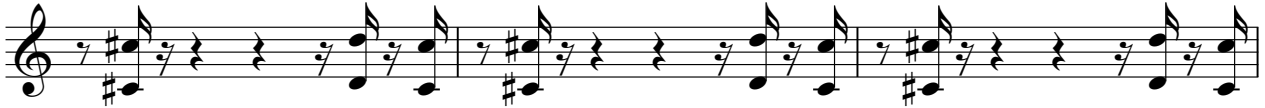

69

72

74

76

78

80

82

84

2

Fretless Electric Bass

♩ = 100,000000

V.S.

22

24

26

28

30

32

34

36

38

40

63

66

69

72

74

76

78

80

82

84

Lead 3 (Calliope)

♩ = 100,000000

V.S.

Lead 3 (Calliope)

41

45

48

51

54

57

60

63

67

70

Lead 3 (Calliope)

73

76

79

82

84

FX 5 (Brightness)

♩ = 100,000000

20

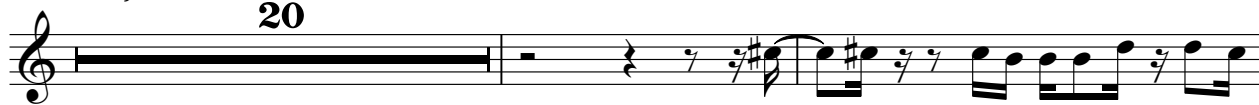

23

26

29

32

35

37

6

FX 5 (Brightness)

79

82

84

Viola

♩ = 100,000000

5

10

12

15

26

31

33

35

37

2

6

2

3

Viola

41

47

53

56

58

60

69

72

74

76

78

Viola

80

82

84

85

Telephone

♩ = 100,000000

11

14 22

38 22

62 6

70 6

78 6

85 2

[No instrument (barlines shown)]

$\text{♩} = 100,000,000$
