

Vol 23456 Vol 5 - MACARENA

00:00:03:00
1.1,00
MACARENA

♩ = 106,999939

Percussion

Flexatone

Flexatone

7-string Electric Guitar

Banjo

Synth Bass

Synth Bass

♩ = 106,999939

Synth Strings

Solo

4

Ban.

6

Perc.

Ban.

S. Bass

S. Bass

8

Perc.

Ban.

S. Bass

S. Bass

10

Perc.

S. Bass

12

Perc.

Ban.

S. Bass

14

Perc.

Ban.

Ban.

S. Bass

16

Perc.

Ban.

S. Bass

Solo

18

Perc.

Ban.

Ban.

S. Bass

Syn. Str.

Solo

Detailed description of the musical score: The score is divided into three systems, each starting with a double bar line. System 1 (measures 14-15) includes Percussion (Perc.), two Banjo (Ban.) parts, and S. Bass. System 2 (measures 16-17) includes Percussion, two Banjo parts, S. Bass, and a Solo part. System 3 (measures 18-19) includes Percussion, two Banjo parts, S. Bass, Syn. Str., and a Solo part. The Percussion part consists of a rhythmic pattern of eighth notes with 'x' marks above them. The Banjo parts feature complex fretting diagrams with numbers (6, 4) and question marks. The S. Bass part is in bass clef with a key signature of one sharp (F#). The Solo part is in treble clef with a key signature of one sharp. The Syn. Str. part is in treble clef and contains rests.

20

Perc.

Ban.

S. Bass

Syn. Str.

Solo

22

Perc.

Ban.

Ban.

S. Bass

Syn. Str.

Solo

24

Perc.

Ban.

S. Bass

Solo

26

Perc.

Ban.

Ban.

S. Bass

Syn. Str.

Solo

28

Perc.

E. Gtr.

Syn. Str.

Solo

24

26

28

2 2 2 2 2 2 1 1 1 1 1 1 0 0 0 1 1 1

1 1 1 1 1 1 0 0 0 0 0 0 3 3 3 3 3 3

4 4 4 4 4 4 3 3 3 3 3 3

30

Perc.

E. Gtr.

Solo

32

Perc.

Ban.

S. Bass

Solo

34

Perc.

Ban.

Ban.

S. Bass

Solo

36

Perc. Ban. S. Bass Solo

38

Perc. Ban. Ban. S. Bass Solo

40

Perc. Ban. S. Bass Solo

42

Perc.

Ban.

Ban.

S. Bass

Solo

44

Perc.

S. Bass

46

Perc.

S. Bass

Solo

48

Perc.

Solo

49

Perc.

Solo

51

Perc.

Flex.

Solo

52

Perc.

Flex.

Ban.

S. Bass

Solo

54

Perc.

Ban.

Ban.

S. Bass

Syn. Str.

Solo

56

Perc.

Ban.

Syn. Str.

58

Perc.

Ban.

Solo

60

Perc.

Ban.

S. Bass

Solo

62

Perc.

Ban.

Ban.

S. Bass

Solo

64

Perc.

E. Gtr.

Solo

T	2	2	2	2	2	2	1	1	1	1	1	1
A	4	4	4	4	4	4	0	0	0	0	0	0
B	4	4	4	4	4	4	3	3	3	3	3	3

66

Perc.

E. Gtr.

Solo

68

Perc.

Ban.

S. Bass

Solo

70

Perc.

Ban.

Ban.

S. Bass

Solo

72

74

76

78

Perc.

Ban.

Ban.

S. Bass

Solo

80

Perc.

E. Gtr.

Solo

T	2	2	2	2	2	1	1	1	1	1
A	1	1	1	1	1	0	0	0	0	0
B	4	4	4	4	4	3	3	3	3	3

82

Perc.

E. Gtr.

Solo

T	3	3	3	3	3	4	4	1	3
A	3	3	3	3	3	3	3	1	1
B	1	1	1	1	1	1	1	4	4
								4	6
								2	6
								6	6

84

Perc.

Ban.

Syn. Str.

Solo

86

Perc.

E. Gtr.

Ban.

Syn. Str.

Solo

88

Perc.

Flex.

E. Gtr.

Ban.

S. Bass

Solo

89

Perc.

Flex.

E. Gtr.

Ban.

S. Bass

Syn. Str.

Solo

90

Perc.

Flex.

E. Gtr.

Ban.

S. Bass

Solo

91

Perc.

Flex.

E. Gtr.

Ban.

S. Bass

Solo

92

Perc.

Flex.

E. Gtr.

Ban.

S. Bass

93

Perc.

Flex.

E. Gtr.

Ban.

S. Bass

Syn. Str.

94

Perc.

Flex.

E. Gtr.

Ban.

S. Bass

95

Perc.

Flex.

E. Gtr.

Ban.

S. Bass

96

Perc.

Flex.

E. Gtr.

Ban.

S. Bass

97

Perc.

Flex.

E. Gtr.

Ban.

S. Bass

Syn. Str.

98

Perc.

Flex.

E. Gtr.

Ban.

S. Bass

99

Perc.

Flex.

E. Gtr.

Ban.

S. Bass

100

Perc.

Flex.

E. Gtr.

Ban.

S. Bass

101

Perc.

Flex.

E. Gtr.

Ban.

S. Bass

Syn. Str.

102

103

Vol 23456 Vol 5 - MACARENA

Percussion

♩ = 106,999939

6

8

10

12

14

16

18

20

22

V.S.

Percussion

24

26

28

30

32

34

36

38

40

42

44

46

48

50

52

54

56

58

60

62

V.S.

64

66

68

70

72

74

76

78

80

83

85

87

89

90

91

92

93

94

95

96

V.S.

Percussion

97

98

99

100

101

102

103

♩ = 106,999939

6 **3**

13

18

23

28

33

38

43 **4**

51

2

Flexatone

54

59

64

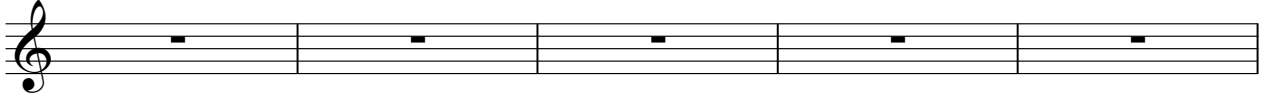

69

34

♩ = 106,999939

6 **3**

13

18

23

28

33

38

43 **4**

51

56

61

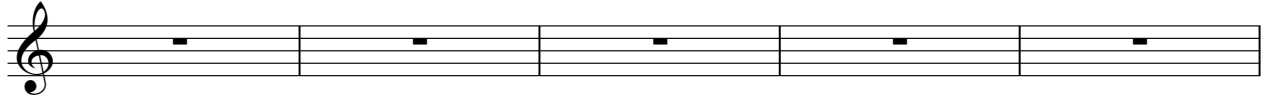

66

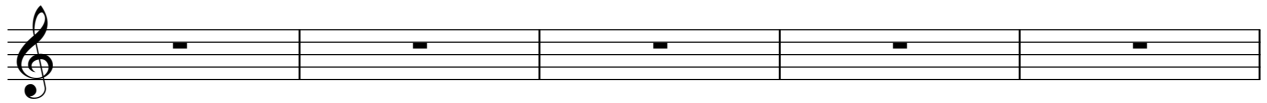

71

17

91

95

99

102

Vol 23456 Vol 5 - MACARENA

7-string Electric Guitar

♩ = 106,999939

E					
B					
G					
D					
A					
E					
A					

6

3

T					
A					
B					

13

T					
A					
B					

18

T					
A					
B					

23

T					
A					
B					

28

T	2	2	2	2	2	2	1	1	1	1	1	1	3	3	3	3	3	3
A	1	1	1	1	1	1	0	0	0	0	0	0	3	3	3	3	3	3
B	4	4	4	4	4	4	3	3	3	3	3	3	1	1	1	1	1	1

31

T	4	4				3												
A	3	3	1			1												
B	1	1	1	4		4	6				6							
			4	2		6	6				6							

35

T																		
A																		
B																		

40

4

T																		
A																		
B																		

48

T																		
A																		
B																		

T				
A				
B				

58

T				
A				
B				

63

T		2	2	2	2	2	2	1	1	1	1	1	1
A		1	1	1	1	1	1	0	0	0	0	0	0
B		4	4	4	4	4	4	3	3	3	3	3	3

66

T		3	3	3	3	3	3	4	4				
A		3	3	3	3	3	3	3	3	1			3
B		1	1	1	1	1	1	1	1	4	4	6	1
										4	2	6	6

69

9

T								2	2	2	2	2	2	1	1	1	1	1	1
A								1	1	1	1	1	1	0	0	0	0	0	0
B								4	4	4	4	4	4	3	3	3	3	3	3

82

3

T		3	3	3	3	3	3	4	4					4
A		3	3	3	3	3	3	3	3	1				4
B		1	1	1	1	1	1	1	4	4	6	1		1
									4	2	6	6		4

89

T	4	4	4	4	4	4
A	4	4	4	4	4	4
B	1	1	1	1	1	1
	4	4	4	4	4	4

95

T	4	4	4	4	4
A	4	4	4	4	4
B	1	1	1	1	1
	4	4	4	4	4

100

T	4	4	4	4	4
A	4	4	4	4	4
B	1	1	1	1	1
	4	4	4	4	4

Vol 23456 Vol 5 - MACARENA

Banjo

♩ = 106,999939

4

6

8

12

14

16

18

20

22

2

V.S.

24

26

28

33

35

37

39

41

43

47

Empty musical notation for measures 47 through 50, consisting of four empty staves.

52

54

56

58

60

62

64

Empty musical notation for measure 64, consisting of two systems. The first system has a treble clef and a 4/4 time signature. The top staff contains a sequence of notes: 6 6 6 6 6 6 6 6 6 6 6 4 4 6. The bottom staff contains a sequence of notes: 6 6 6 6 6 6 6 6 6 6 6 4 4 6. The second system has a treble clef and a 4/4 time signature. The top staff contains a sequence of notes: 6 6 6 6 6 6 6 6 6 6 6 4 4 6. The bottom staff contains a sequence of notes: 6 6 6 6 6 6 6 6 6 6 6 4 4 6.

68

70

73

75

78

84

87

90

93

95

98

101

103

Vol 23456 Vol 5 - MACARENA

Banjo

♩ = 106,999939

4/4

6

3

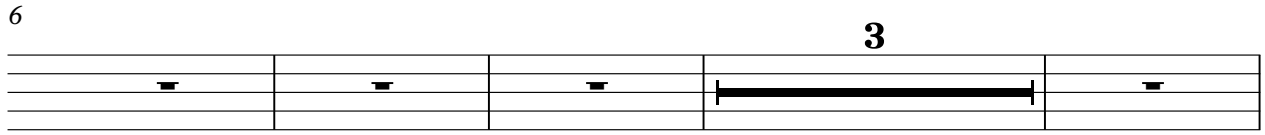

13

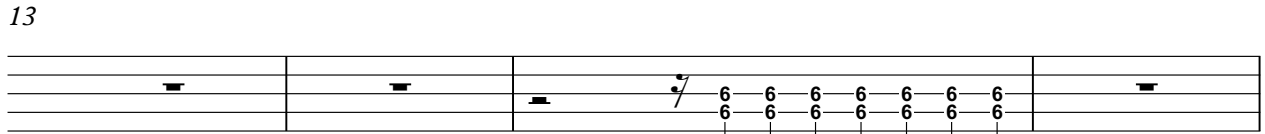

17

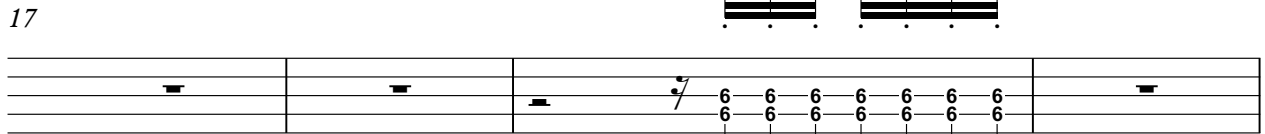

21

25

29

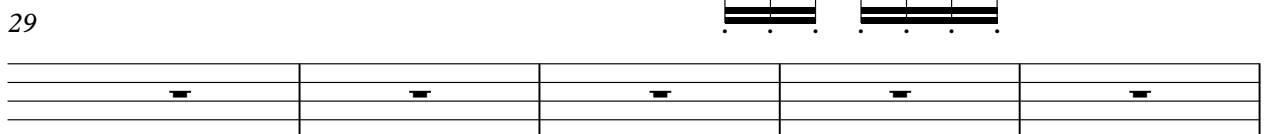

34

38

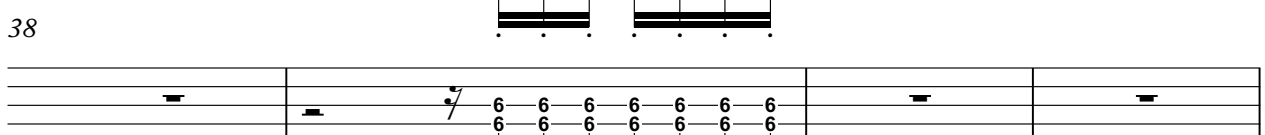

42

3

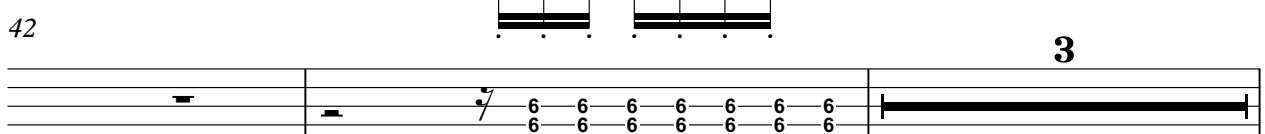

2
47

Banjo

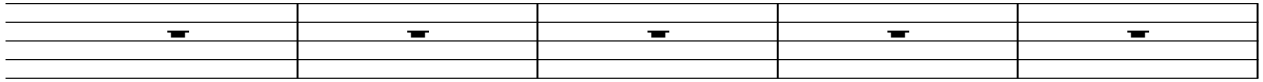

52

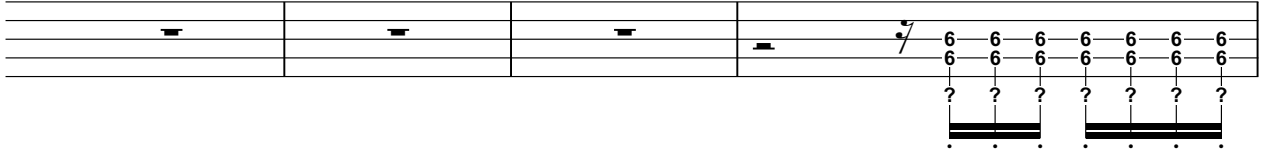

56

61

65

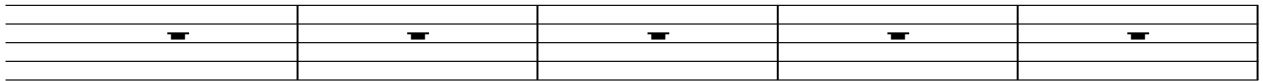

70

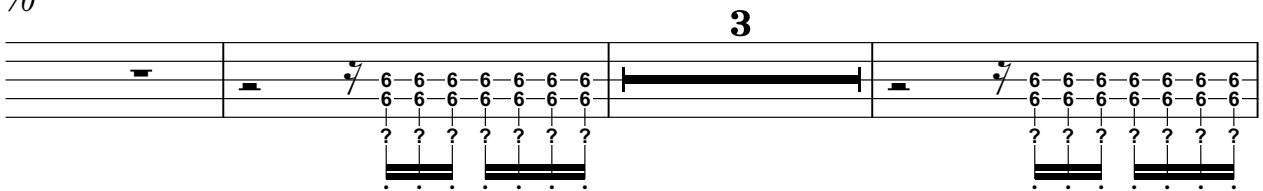

76

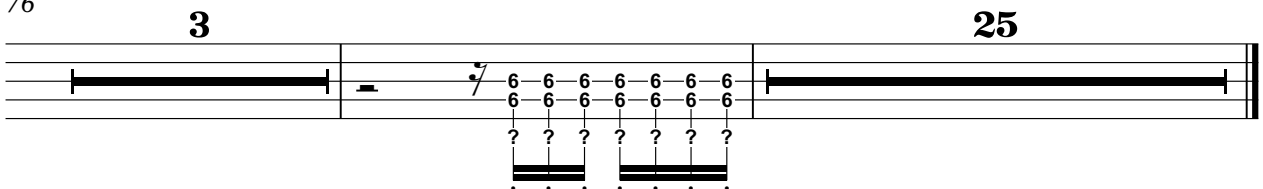

Vol 23456 Vol 5 - MACARENA

Synth Bass

♩ = 106,999939

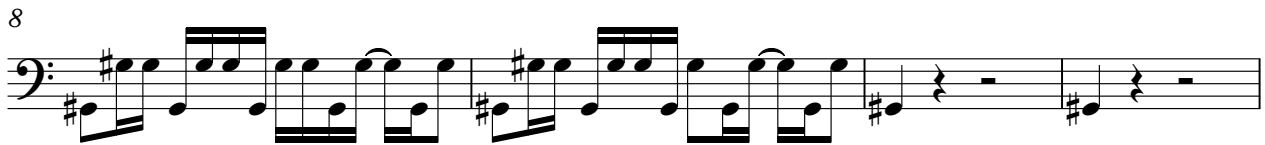
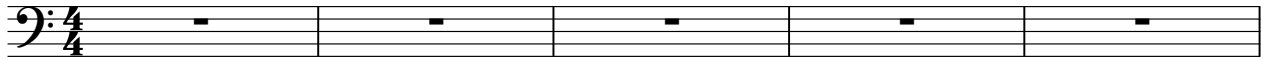

V.S.

26

28

33

35

37

39

41

43

47

51

54

56

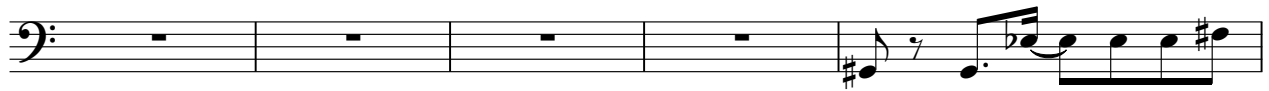

61

63

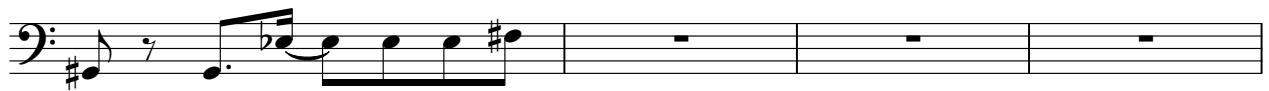

67

70

74

77

88

92

96

100

102

Synth Bass

Vol 23456 Vol 5 - MACARENA

♩ = 106,999939

6

8

12

17

22

27

32

37

42

2

Synth Bass

50

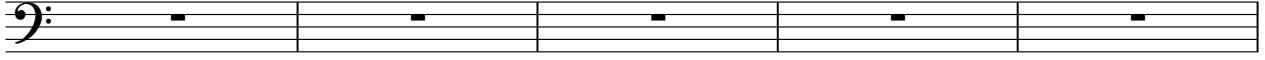

55

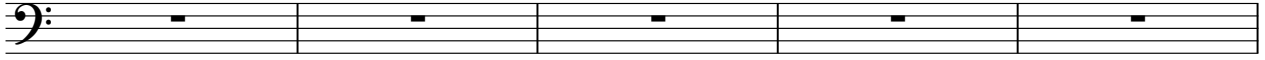

60

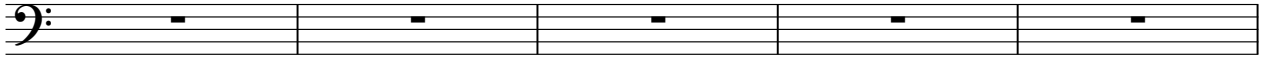

65

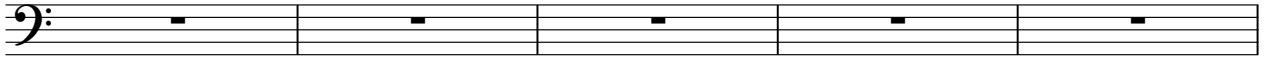

70

34

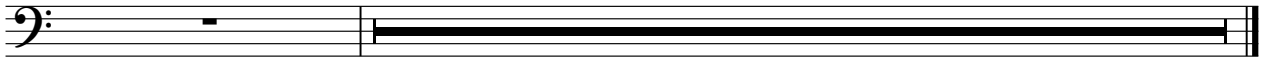

Synth Strings

Vol 23456 Vol 5 - MACARENA

♩ = 106,999939

6 **3**

13

18

22

26

30

35

40 **4**

48

2

Synth Strings

53

57

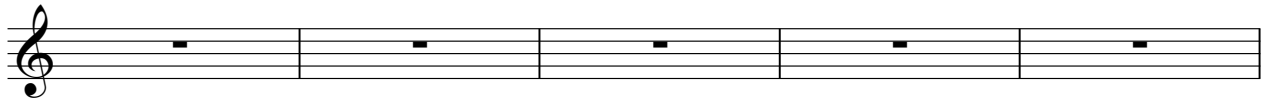

62

67

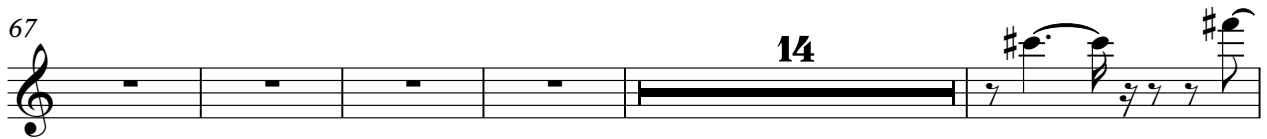

86

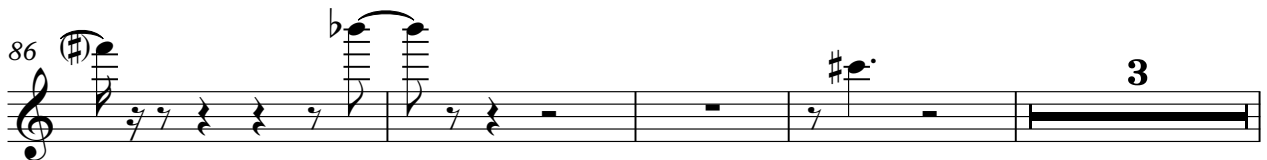

93

Vol 23456 Vol 5 - MACARENA

Solo

♩ = 106,999939

6 **3**

13

17

19

21

23

25

27

29

V.S.

31

33

35

37

39

41

43

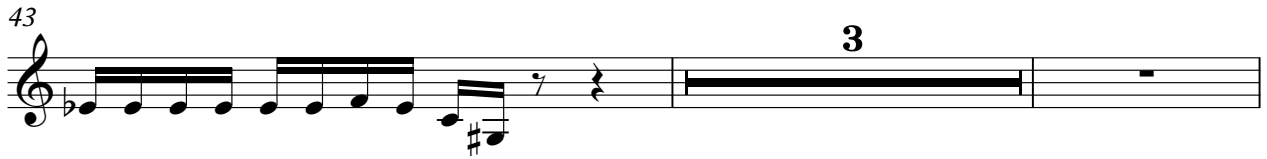

48

50

52

54

56

60

62

64

66

68

70

72

74

V.S.

