

Voulzy Laurent - Paradoxal Systeme

0.0"
1.1,00
Laurent Voulzy: Paradoxal Systeme

♩ = 108,999947

Alto Saxophone

Percussion

Jazz Guitar

Jazz Guitar

Electric Bass

Synth Brass

Synth Bass

Synth Drums

Synth Strings

Pad 1 (New Age)

Pad 3 (Polysynth)

FX 5 (Brightness)

FX 5 (Brightness)

Gunshot

ALLIANCE Karaoke #

(p) Midi-Musique 1997
(p) Midi-Musique 1997

3

Perc.

Syn. Str.

FX 5

5

Perc.

Syn. Str.

FX 5

7

Alto Sax.

Perc.

J. Gtr.

Syn. Br.

S. Bass

Syn. Drums

Syn. Str.

FX 5

Gun.

Car,

9

Alto Sax.

Perc.

J. Gtr.

Syn. Br.

S. Bass

Syn. Drums

Syn. Str.

Pad 3

Gun.

parceque je pars

Il y_a de l'eau

11

Alto Sax.

Perc.

J. Gtr.

Syn. Br.

S. Bass

Syn. Drums

Syn. Str.

Pad 3

Gun.

dans ton regard Mais les pleurs

Alto Sax.

Perc.

J. Gtr.

Syn. Br.

S. Bass

Syn. Drums

Syn. Str.

Pad 3

Gun.

que tu pleures Sont i nu tiles.

15

Alto Sax. 

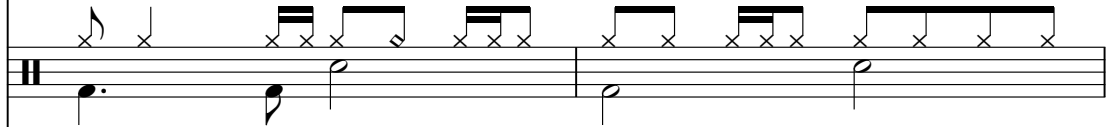
Perc. 

J. Gtr. 

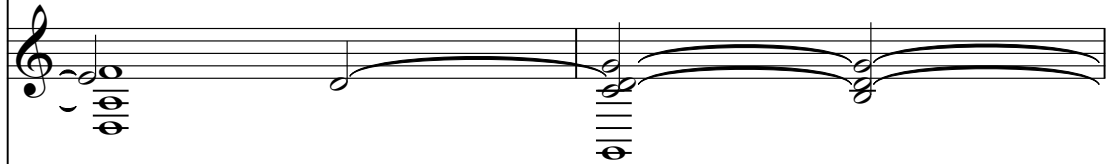
Syn. Br. 

S. Bass 

Syn. Drums 

Syn. Str. 

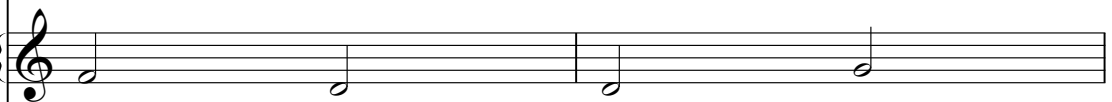
Pad 3 

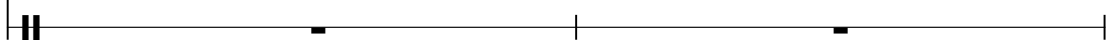
Gun. 

Car tous les de parts

Reserrentles coeurs

17

Alto Sax.

Perc.

J. Gtr.

Syn. Br.

S. Bass

Syn. Drums

Syn. Str.

Pad 3

Gun.

qui se se parent Je se

- Alto Sax.**: Melodic line with eighth and quarter notes, including a dotted quarter note.
- Perc.**: Rhythmic accompaniment with eighth and quarter notes, and a drum line with 'x' marks.
- J. Gtr.**: Rhythmic accompaniment with eighth and quarter notes, including a dotted quarter note.
- Syn. Br.**: Synthesizer brass part with sustained notes and a melodic line.
- S. Bass**: Sub bass part with eighth and quarter notes, including a dotted quarter note.
- Syn. Drums**: Synthesizer drums part with sustained notes and a melodic line.
- Syn. Str.**: Synthesizer strings part with sustained notes and a melodic line.
- Pad 3**: Pad 3 part with sustained notes and a melodic line.
- Gun.**: Gun part with sustained notes and a melodic line.

The lyrics "qui se se parent Je se" are written below the Gun part.

19

Alto Sax. 

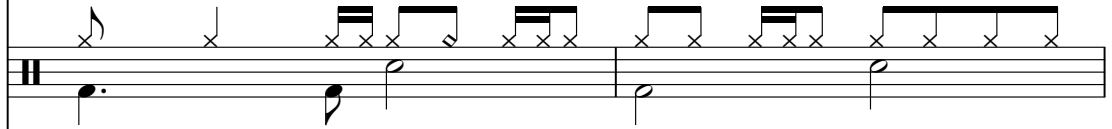
Perc. 

J. Gtr. 

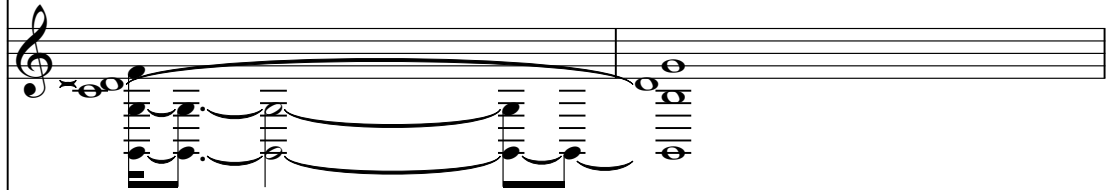
Syn. Br. 

S. Bass 

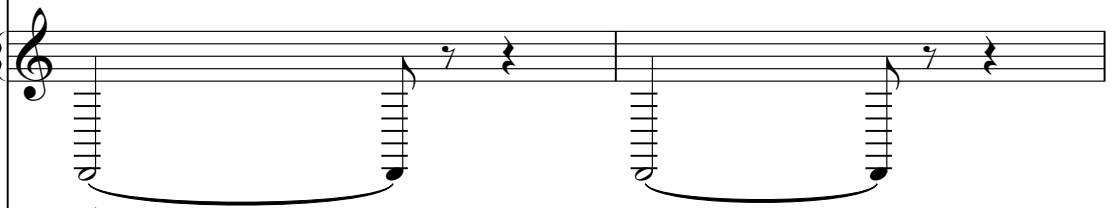
Syn. Drums 

Syn. Str. 

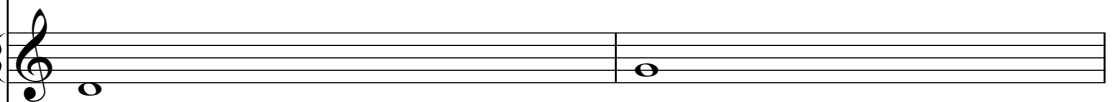
Pad 3 

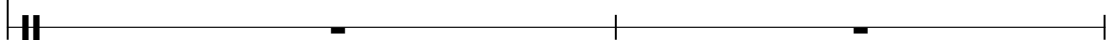
Gun. 

rai bien que loin de toi Toutcon tre toi.

21

Alto Sax.

Perc.

J. Gtr.

J. Gtr.

S. Bass

Syn. Str.

Pad 1

FX 5

23

Alto Sax.

Perc.

J. Gtr.

J. Gtr.

S. Bass

Syn. Str.

Gun.

Dans la nuit les trains voy a

25

Alto Sax. Perc. J. Gtr. J. Gtr. S. Bass Syn. Str. Pad 1 FX 5 Gun.

gent

27

Alto Sax.

Perc.

J. Gtr.

J. Gtr.

S. Bass

Syn. Str.

Gun.

Vers des villes et des vi sa

29

Alto Sax.

Perc.

J. Gtr.

J. Gtr.

S. Bass

Syn. Str.

FX 5

Gun.

ges

31

Alto Sax.

Perc.

J. Gtr.

J. Gtr.

S. Bass

Syn. Str.

Gun.

Creusant dans nos coeurs Un e cart

33

Alto Sax.

Perc.

J. Gtr.

Syn. Br.

S. Bass

Syn. Str.

Pad 1

Gun.

lourd,

tel le ment

35

lourd.

36

Perc.

J. Gtr.

Syn. Br.

S. Bass

Syn. Str.

Pad 1

Gun.

6

37

Alto Sax.

Perc.

J. Gtr.

E. Bass

Syn. Br.

S. Bass

Syn. Str.

Pad 1

FX 5

Gun.

Plus je m'eloigne et plus je t'ai me

39

Alto Sax.

Perc.

J. Gtr.

E. Bass

Syn. Br.

S. Bass

Pad 1

FX 5

Gun.

C'est le pa ra do xal sys te me.

41

Alto Sax. Perc. J. Gtr. E. Bass Syn. Br. S. Bass Syn. Drums Syn. Str. FX 5 Gun.

Car

tous les de parts

43

Alto Sax.

Perc.

J. Gtr.

E. Bass

Syn. Br.

S. Bass

Syn. Drums

Syn. Str.

Pad 3

FX 5

Gun.

Reserrentles coeurs

qui se

se parent

45

The musical score consists of the following parts:

- Alto Sax.**: Treble clef, starting with a half note G4, followed by a triplet of eighth notes (A4, B4, C5), and then a series of eighth and sixteenth notes.
- J. Gtr.**: Treble clef, featuring a complex rhythmic pattern of eighth and sixteenth notes with various articulations.
- E. Bass**: Bass clef, mostly empty with some vertical lines indicating fretting or muting.
- Syn. Br.**: Treble clef, featuring a long, sweeping melodic line with a slur and a fermata.
- S. Bass**: Bass clef, featuring a dense, rhythmic pattern of eighth notes.
- Syn. Drums**: Treble clef, featuring a rhythmic pattern of eighth notes with vertical lines indicating drum hits.
- Syn. Str.**: Treble clef, featuring a melodic line with a slur and a fermata.
- Pad 3**: Treble clef, featuring a simple melodic line with a slur and a fermata.
- FX 5**: Treble clef, featuring a melodic line with a slur and a fermata.
- Gun.**: Two staves, mostly empty with some vertical lines.

Maisles pleurs que tupleurs Sont i nu

47

Alto Sax.

Perc.

J. Gtr.

E. Bass

Syn. Br.

S. Bass

Syn. Drums

Syn. Str.

Pad 3

FX 5

Gun.

tiles.

Car en tout sens

49

The musical score consists of the following parts:

- Alto Sax.**: Melodic line with eighth and sixteenth notes.
- Perc.**: Rhythmic accompaniment with 'x' marks for hits and a bass line.
- J. Gtr.**: Electric guitar with a complex, fast-moving line.
- E. Bass**: Electric bass line, mostly silent in this section.
- Syn. Br.**: Synthesizer brass with sustained notes and slurs.
- S. Bass**: Synthesizer bass with a rhythmic eighth-note pattern.
- Syn. Drums**: Synthesizer drums with a rhythmic pattern.
- Syn. Str.**: Synthesizer strings with sustained notes and slurs.
- Pad 3**: Pad instrument with a simple melodic line.
- FX 5**: Effect instrument with a long, sustained note.
- Gun.**: Gun instrument with a simple rhythmic pattern.

At ti ses par la longue dis tance

51

Alto Sax.

Perc.

J. Gtr.

E. Bass

Syn. Br.

S. Bass

Syn. Drums

Syn. Str.

Pad 1

Pad 3

FX 5

Gun.

Je se rai bien que loin de toi

53

Tout con tre toi.

55

Alto Sax.

Perc.

J. Gtr.

J. Gtr.

S. Bass

Syn. Str.

FX 5

Gun.

Plus je mon

57

Alto Sax.

Perc.

J. Gtr.

S. Bass

Syn. Str.

Pad 1

FX 5

Gun.

te vers le nord

59

Alto Sax.

Perc.

J. Gtr.

J. Gtr.

S. Bass

Syn. Str.

FX 5

Gun.

Plus notre a

61

Alto Sax.

Perc.

J. Gtr.

S. Bass

Syn. Str.

FX 5

Gun.

mour de vientfort

63

Alto Sax.

Perc.

J. Gtr.

J. Gtr.

S. Bass

Syn. Str.

FX 5

Gun.

Re veur ab sent,

65

Alto Sax.

Perc.

J. Gtr.

Syn. Br.

S. Bass

Syn. Str.

Pad 1

Gun.

je s'ratomme ca A

67

Alto Sax.

Perc.

J. Gtr.

Syn. Br.

S. Bass

Syn. Str.

Pad 1

Gun.

cause de toi.

69 Perc. J. Gtr. Syn. Br. S. Bass Syn. Str. Pad 1 Gun.

70

Alto Sax.

Perc.

J. Gtr.

E. Bass

Syn. Br.

S. Bass

Syn. Str.

Pad 1

FX 5

Gun.

Plus je m'eloigne et plus je t'ai me

72

Alto Sax.

Perc.

J. Gtr.

E. Bass

Syn. Br.

S. Bass

Pad 1

FX 5

Gun.

C'est le pa ra do xal sys te me.

74

Alto Sax.

Perc.

J. Gtr.

E. Bass

Syn. Br.

S. Bass

Syn. Drums

Syn. Str.

FX 5

Gun.

Car, parceque je pars

76

Alto Sax.

Perc.

J. Gtr.

E. Bass

Syn. Br.

S. Bass

Syn. Drums

Syn. Str.

Pad 3

FX 5

Gun.

Il y_a de l'eau dans ton re gard

78

Alto Sax.

Perc.

J. Gtr.

E. Bass

Syn. Br.

S. Bass

Syn. Drums

Syn. Str.

Pad 3

FX 5

Gun.

Maisles pleurs que tupleurs Sont i nu

80

tiles.

Car tous les de parts

82

Alto Sax.

Perc.

J. Gtr.

E. Bass

Syn. Br.

S. Bass

Syn. Drums

Syn. Str.

Pad 3

FX 5

Gun.

Reserrentles coeurs qui se se parent

84

Bien que

85

Alto Sax.

Perc.

J. Gtr.

E. Bass

Syn. Br.

S. Bass

Syn. Drums

Syn. Str.

Pad 1

Pad 3

FX 5

Gun.

loin Je suis contre toi, contre toi, Ah...

87

89

Perc.

J. Gtr.

J. Gtr.

E. Bass

Syn. Br.

S. Bass

Syn. Drums

Syn. Str.

Pad 1

Pad 3

FX 5

91

- Alto Sax.**: Treble clef, mostly rests with a long note in the second measure.
- J. Gtr.**: Treble clef, playing a rhythmic pattern of eighth notes.
- J. Gtr.**: Treble clef, playing a complex rhythmic pattern with many beamed notes.
- E. Bass**: Bass clef, mostly rests.
- Syn. Br.**: Treble clef, playing a melodic line with a long note in the second measure.
- S. Bass**: Bass clef, playing a rhythmic pattern of eighth notes.
- Syn. Drums**: Treble clef, playing a rhythmic pattern with vertical lines.
- Syn. Str.**: Treble clef, playing a melodic line with a long note in the second measure.
- Pad 1**: Treble clef, playing a melodic line.
- Pad 3**: Treble clef, mostly rests.
- FX 5**: Treble clef, playing a melodic line.
- FX 5**: Treble clef, playing a rhythmic pattern of eighth notes.

Car

93

Alto Sax.

Perc.

J. Gtr.

J. Gtr.

E. Bass

Syn. Br.

S. Bass

Syn. Drums

Syn. Str.

Pad 1

Pad 3

FX 5

FX 5

Gun.

parce que je pars

Il y_a de l'eau

95

The musical score consists of the following parts:

- Alto Sax.**: Treble clef, melodic line with a triplet of eighth notes.
- Perc.**: Drum set notation with various rhythmic patterns.
- J. Gtr.**: Treble clef, electric guitar accompaniment with a rhythmic pattern.
- E. Bass**: Bass clef, electric bass accompaniment.
- Syn. Br.**: Treble clef, synthesizer brass with a long sustained note.
- S. Bass**: Bass clef, synthesizer bass with a rhythmic pattern.
- Syn. Drums**: Treble clef, synthesizer drums with a rhythmic pattern.
- Syn. Str.**: Treble clef, synthesizer strings with a long sustained note.
- Pad 1**: Treble clef, pad with a long sustained note.
- Pad 3**: Treble clef, pad with a long sustained note.
- FX 5**: Treble clef, effect with a long sustained note.
- FX 5**: Treble clef, effect with a rhythmic pattern.
- Gun.**: Drum set notation with a long sustained note.

dans ton re gard

96

Alto Sax.

Perc.

J. Gtr.

J. Gtr.

E. Bass

Syn. Br.

S. Bass

Syn. Drums

Syn. Str.

Pad 1

Pad 3

FX 5

FX 5

Gun.

Mais les pleurs

97

- Alto Sax.**: Melodic line with eighth and quarter notes.
- Perc.**: Rhythmic accompaniment using 'x' marks for hits.
- J. Gtr.**: Two staves for electric guitar, featuring a complex rhythmic pattern with many beamed notes.
- E. Bass**: Empty staff.
- Syn. Br.**: Synthesizer brass part with sustained notes.
- S. Bass**: Synthesizer bass part with a steady eighth-note rhythm.
- Syn. Drums**: Synthesizer drums part with a sparse, rhythmic pattern.
- Syn. Str.**: Synthesizer strings part with sustained, flowing lines.
- Pad 1**: Pad 1 part with a simple melodic line.
- Pad 3**: Pad 3 part, mostly empty.
- FX 5**: Two instances of FX 5, one with a short melodic phrase and another with a rhythmic pattern.
- Gun.**: Empty staff.

que tupleures Sont i nu tiles.

- Alto Sax.**: Melodic line in treble clef.
- Perc.**: Rhythmic accompaniment in a drum set.
- J. Gtr.**: Two staves for electric guitar, one in treble clef and one in bass clef.
- E. Bass**: Electric bass line in bass clef.
- Syn. Br.**: Synthesizer brass line in treble clef.
- S. Bass**: Synthesizer bass line in bass clef.
- Syn. Drums**: Synthesizer drums in treble clef.
- Syn. Str.**: Synthesizer strings in treble clef.
- Pad 1**: Pad 1 in treble clef.
- Pad 3**: Pad 3 in treble clef.
- FX 5**: FX 5 in treble clef.
- FX 5**: FX 5 in treble clef.
- Gun.**: Gun in a drum set.

Car tous les de parts

Reserrentles coeurs

101

Alto Sax.

Perc.

J. Gtr.

J. Gtr.

E. Bass

Syn. Br.

S. Bass

Syn. Drums

Syn. Str.

Pad 1

Pad 3

FX 5

FX 5

Gun.

qui se se parent

Bien que

103

Alto Sax.

Perc.

J. Gtr.

J. Gtr.

E. Bass

Syn. Br.

S. Bass

Syn. Drums

Syn. Str.

Pad 1

Pad 3

FX 5

FX 5

Gun.

loin, Je suis con tre toi, contre

104

The musical score consists of the following parts:

- Alto Sax.**: Treble clef, starting with a whole rest followed by a melodic phrase.
- Perc.**: Drum notation with various rhythmic patterns.
- J. Gtr.**: Treble clef, playing a complex rhythmic pattern with chords.
- J. Gtr.**: Treble clef, playing a melodic line with chords.
- E. Bass**: Bass clef, mostly silent.
- Syn. Br.**: Treble clef, playing a melodic line with a long slur.
- S. Bass**: Bass clef, playing a rhythmic pattern with chords.
- Syn. Drums**: Treble clef, playing a rhythmic pattern with vertical lines.
- Syn. Str.**: Treble clef, playing a melodic line with a long slur.
- Pad 1**: Treble clef, playing a simple harmonic pattern.
- FX 5**: Treble clef, playing a melodic phrase.
- FX 5**: Treble clef, playing a rhythmic pattern with chords.
- Gun.**: Drum notation, mostly silent.

toi..

Con tre toi...

106

Alto Sax.

Perc.

J. Gtr.

J. Gtr.

E. Bass

Syn. Br.

S. Bass

Syn. Drums

Syn. Str.

Pad 1

Pad 3

FX 5

FX 5

Gun.

con tre toi,

108

- Alto Sax.**: Melodic line with eighth and quarter notes.
- Perc.**: Rhythmic accompaniment with 'x' marks for hits.
- J. Gtr.**: Two staves for electric guitar, featuring a complex rhythmic pattern with many slurs.
- E. Bass**: Empty staff.
- Syn. Br.**: Synthesizer brass part with a long note.
- S. Bass**: Synthesizer bass part with a steady eighth-note rhythm.
- Syn. Drums**: Synthesizer drums with a rhythmic pattern.
- Syn. Str.**: Synthesizer strings with a melodic line.
- Pad 1**: Pad 1 with a melodic line.
- Pad 3**: Pad 3 with a melodic line.
- FX 5**: FX 5 with a melodic line.
- FX 5**: FX 5 with a rhythmic pattern.
- Gun.**: Gun part with 'x' marks for hits.

Bien que loin, je suis con tre toi.

110

Alto Sax.

Perc.

J. Gtr.

J. Gtr.

E. Bass

Syn. Br.

S. Bass

Syn. Drums

Syn. Str.

Pad 1

FX 5

FX 5

Detailed description of the musical score: The score is for page 58, starting at measure 110. It features ten staves. The Alto Sax part has a few notes in the first measure. The Percussion part uses 'x' marks for hits and notes for a bass line. The two J. Gtr. parts are heavily distorted, with the top staff playing chords and the bottom staff playing a bass line. The E. Bass part is mostly silent. The Syn. Br. part has a melodic line with a long note in the first measure. The S. Bass part has a rhythmic pattern of eighth notes. The Syn. Drums part has a few notes. The Syn. Str. part has a melodic line with a long note in the first measure. The Pad 1 part has a few notes. The two FX 5 parts have melodic lines.

112

Perc.

J. Gtr.

J. Gtr.

E. Bass

Syn. Br.

S. Bass

Syn. Drums

Syn. Str.

Pad 1

Pad 3

FX 5

FX 5

114

Perc.

J. Gtr.

J. Gtr.

E. Bass

Syn. Br.

S. Bass

Syn. Drums

Syn. Str.

Pad 1

Pad 3

FX 5

FX 5

116

Perc.

J. Gtr.

J. Gtr.

E. Bass

Syn. Br.

S. Bass

Syn. Drums

Syn. Str.

Pad 1

FX 5

FX 5

118

Perc.

J. Gtr.

J. Gtr.

E. Bass

Syn. Br.

S. Bass

Syn. Drums

Syn. Str.

Pad 1

Pad 3

FX 5

FX 5

120

Perc.

J. Gtr.

J. Gtr.

E. Bass

Syn. Br.

S. Bass

Syn. Drums

Syn. Str.

Pad 1

Pad 3

FX 5

FX 5

122

Perc.

J. Gtr.

J. Gtr.

E. Bass

Syn. Br.

S. Bass

Syn. Drums

Syn. Str.

Pad 1

FX 5

FX 5

Detailed description of the musical score: The score is for measures 122 and 123. The Percussion staff shows a complex rhythmic pattern with various note values and rests. The two J. Gtr. staves feature a mix of chords and melodic lines, with the second staff including a tremolo effect. The E. Bass staff has a steady bass line. The Syn. Br. staff has a melodic line with a long note in measure 122. The S. Bass staff has a rhythmic pattern of eighth notes. The Syn. Drums staff has a pattern of eighth notes with some rests. The Syn. Str. staff has a melodic line with a long note in measure 122. The Pad 1 staff has a simple harmonic line. The two FX 5 staves have melodic lines, with the bottom FX 5 staff having a rhythmic pattern of eighth notes.

124

Perc.

J. Gtr.

J. Gtr.

E. Bass

Syn. Br.

S. Bass

Syn. Drums

Syn. Str.

Pad 1

Pad 3

FX 5

FX 5

126

Perc.

J. Gtr.

J. Gtr.

E. Bass

Syn. Br.

S. Bass

Syn. Drums

Syn. Str.

Pad 1

Pad 3

FX 5

FX 5

127

Alto Sax.

Perc.

J. Gtr.

J. Gtr.

E. Bass

Syn. Br.

S. Bass

Syn. Drums

Syn. Str.

Pad 1

Pad 3

FX 5

FX 5

Gun.

%Editions MIDI

Voulzy Laurent - Paradoxal Systeme
Alto Saxophone

♩ = 108,999947

7

12

17

21

27

32

37

41

46

50

(p) Midi-Musique 1997
(p) Midi-Musique 1997

V.S.

Alto Saxophone

54

60

65

70

74

79

83

92

97

101

Alto Saxophone

3

106

109

Percussion Voulzy Laurent - Paradoxal Systeme

♩ = 108,999947

5

9

13

17

21

25

29

33

37

(p) Midi-Musique 1997
(p) Midi-Musique 1997

V.S.

Percussion

81

85

89

93

97

101

105

109

113

117

V.S.

4

Percussion

121

125

V.S.

71

73

75

77

79

81

83

85

87

89

91

93

95

97

99

101

103

105

107

109

V.S.

Voulzy Laurent - Paradoxal Systeme
Jazz Guitar

♩ = 108,999947

21

24

30

55

59

63

87

90

93

96

21

23

2

2

2

22

(p) Midi-Musique 1997
(p) Midi-Musique 1997

99

102

105

108

111

114

117

120

123

126

Voulzy Laurent - Paradoxal Systeme
Electric Bass

♩ = 108,999947

36

43

52

16

74

83

92

101

110

119

124

(p) Midi-Musique 1997
(p) Midi-Musique 1997

Voulzy Laurent - Paradoxal Systeme
Synth Brass

♩ = 108,999947

7

13

18

12

33

42

47

52

12

(p) Midi-Musique 1997
(p) Midi-Musique 1997

125

Voulzy Laurent - Paradoxal Systeme
Synth Bass

♩ = 108,999947

7

10

12

14

16

18

20

22

24

26

(p) Midi-Musique 1997
(p) Midi-Musique 1997

V.S.

28

30

32

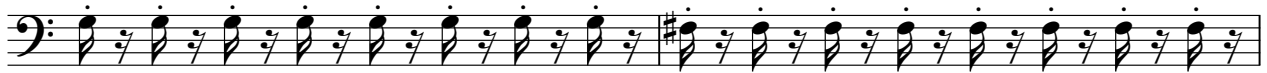

34

36

38

40

42

44

46

48

50

52

54

56

58

60

62

64

66

68

70

72

74

76

78

80

82

84

86

88

90

92

94

96

98

100

102

104

106

108

110

112

114

116

118

120

122

124

126

Voulzy Laurent - Paradoxal Systeme
Synth Drums

♩ = 108,999947

7

12

17

20

41

46

51

20

75

80

85

90

© Midi-Musique 1997
© Midi-Musique 1997

V.S.

96

101

106

111

116

121

125

Voulzy Laurent - Paradoxal Systeme
Synth Strings

♩ = 108,999947

7

13

19

26

32

41

47

50

(p) Midi-Musique 1997
(p) Midi-Musique 1997

Synth Strings

Synth Strings

3

119

124

Voulzy Laurent - Paradoxal Systeme
Pad 1 (New Age)

♩ = 108,999947

20 4 7

33

38 11 5

58 7

69 13

87

93

99

105

111

(p) Midi-Musique 1997
(p) Midi-Musique 1997

V.S.

2

Pad 1 (New Age)

117

123

Voulzy Laurent - Paradoxal Systeme
Pad 3 (Polysynth)

♩ = 108,999947

9

15

21

22

48

54

22

81

89

2

97

2

2

106

2

112

2

(p) Midi-Musique 1997
(p) Midi-Musique 1997

2

Pad 3 (Polysynth)

118

2

124

2

72

79

86

92

98

104

110

116

122

125

Voulzy Laurent - Paradoxal Systeme
FX 5 (Brightness)

♩ = 108,999947

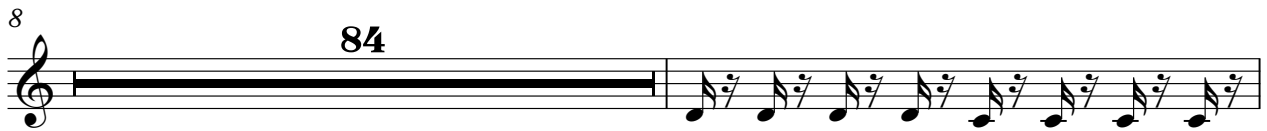

(p) Midi-Musique 1997
(p) Midi-Musique 1997

V.S.

125

127

Gunshot Voulzy Laurent - Paradoxal Systeme

♩ = 108,999947

(A.Souchon/L.Voulzy ; Ed. Laurent Voulzy)

ALLIANCE Karaoke #

7

4/4

Car, paquears ly deau dans gard Mplus

13

que Ses inu tiles. Cans parts Rescours que parent Jse raibique toi

20

3 2 2

Toutre toi. Dans nuit trains voy gent Verses des via ges

31

Craons coeurs Unecart lourde, tel ment lourde.

36

Plus je m'ignore plus

38

6

je'aime C'est le para dcal syste me. Car tous parts Rescours

44

que parent Mplus que Ses inu tiles. Cans As par la gude

51

3 3

Jse raibique toi Toutre toi. Plus mon tevers laord

60

3 2

Plus tæ moude vieurt Reient, je s'arræ A causede toi.

(p) Midi-Musique 1997
(p) Midi-Musique 1997

2

Gunshot

69

Plus je m'agresse plus

71

je'aime C'est le paradis s'eme. Car, paq'ars M'beau dans gard'

78

M'eurs que s'inu tiles. G'arts s'eurs que parent B'ne'

85

loins'contre, Ah... Car paq'ars M'beau dans gard M'eurs'

97

que s'inu tiles. G'arts s'eurs que parent B'ne loins'contre'

104

toi.. Com'oi... com', B'ne, je suis contre toi.'

%Editions MII