

Vronique Sanson - Seras Tu L

English H $\text{♩} = 62,000061$

Drums

Piano

Basse

El Piano

Cellos $\text{♩} = 62,000061$

Violons $\text{♩} = 62,000061$

English H 8

Basse

El Piano

Cellos

Violons

11

Synchro

Basse

El Piano

Cellos

13

Synchro

Basse

El Piano

Cellos

15

English H

Synchro

Basse

El Piano

Cellos

Violons

17

Drums

Synchro

Piano

Basse

El Piano

Cellos

Violons

19

Drums

Synchro

Piano

Basse

El Piano

Cellos

Violons

21

English H

Drums

Synchro

Piano

Basse

El Piano

Cellos

Violons

23

English H

Drums

Synchro

Piano

Basse

El Piano

Cellos

Violons

26

English H

Drums

Synchro

Piano

Basse

El Piano

Cellos

Violons

29

English H

Drums

Synchro

Piano

Basse

El Piano

Cellos

Violons

$\text{♩} = 60,000000$ $\text{♩} = 62,000061$

$\text{♩} = 60,000000$ $\text{♩} = 62,000061$

$\text{♩} = 49,000031$ $\text{♩} = 62,000061$

$\text{♩} = 60,000000$

$\text{♩} = 55,000004$

32

Drums

Synchro

Piano

Basse

El Piano

Cellos

Violons

34

Drums

Synchro

Piano

Basse

El Piano

Cellos

36

Drums

Synchro

Piano

Basse

El Piano

Cellos

Violons

38

Drums

Synchro

Piano

Basse

El Piano

Cellos

Violons

40

Drums

Synchro

Piano

Basse

El Piano

Cellos

Violons

42

English H

Drums

Synchro

Piano

Basse

El Piano

Cellos

Violons

45 $\text{b} \text{e}$

English H

Drums

Syncho

Piano

Basse

El Piano

Cellos

Violons

48

English H

Drums

Synchro

Piano

Basse

El Piano

Cellos

Violons

12

English H

50

$\text{♩} = 60,000000$ $\text{♩} = 56,000031$ $\text{♩} = 54,000004$ $\text{♩} = 50,000000$ $\text{♩} = 40,000000$

Drums

Synchro

Piano

Basse

El Piano

Cellos

$\text{♩} = 60,000000$ $\text{♩} = 56,000031$ $\text{♩} = 54,000004$ $\text{♩} = 50,000000$ $\text{♩} = 40,000000$

Violons

$\text{♩} = 60,000000$ $\text{♩} = 48,000000$ $\text{♩} = 54,000004$ $\text{♩} = 40,000000$

$\text{♩} = 56,000031$ $\text{♩} = 50,000000$

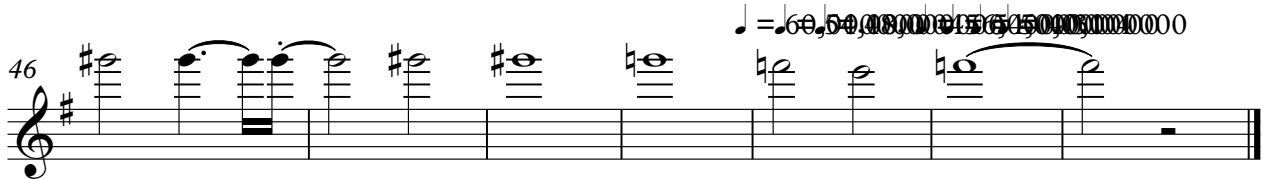
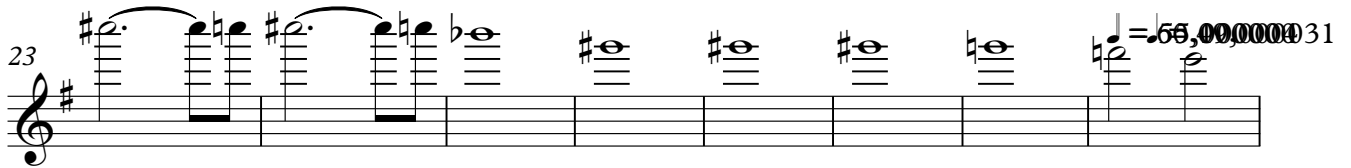
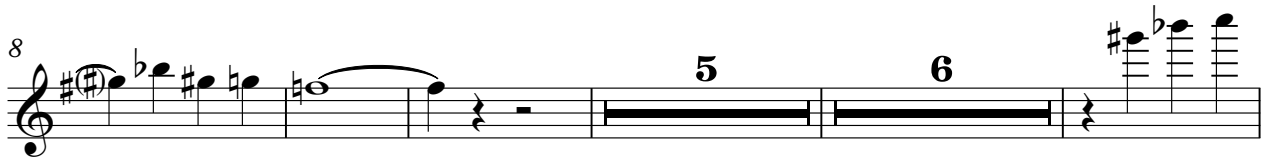
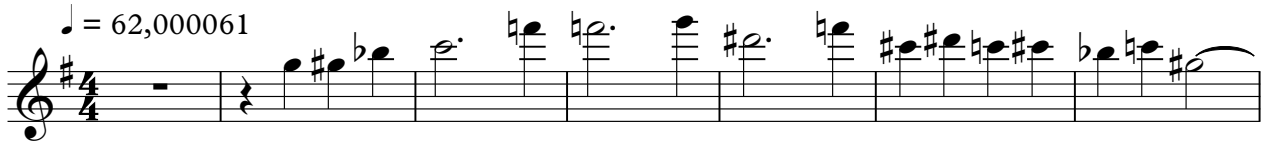

Vronique Sanson - Seras Tu L

Drums

♩ = 62,000061

16

21

26

♩ = 60,000004 ♩ = 62,000061

30

35

39

43

47

♩ = 60,000004,000004,000005,50,000000 = 40,000000

49

♩ = 62,000061

10

14

19

23

27 ♩ = 60,5000000031

31 ♩ = 62,000061

35

40

44

48 ♩ = 60,5000000000 ♩ = 56,0000000000

Vronique Sanson - Seras Tu L

Piano

♩ = 62,000061

16

20

24

3

28

♩ = 60,55,000004 ♩ = 62,000061

32

35

38

V.S.

42

45

48

50

$\text{♩} = 60,0000000000$ $\text{♩} = 56,000031$ $\text{♩} = 54,000004$ $\text{♩} = 50,00000000$

♩ = 62,000061

8

8

10

12

14

16

18

20

22

25

El Piano

30 ♩ = 60,0000000000 ♩ = 62,000061

49 ♩ = 60,0000000000 ♩ = 54,0000000000

Vronique Sanson - Seras Tu L

Cellos

♩ = 62,000061

9

16

23

30 = 60,55,000000 31 = 62,000061

36

44

49

♩ = 60,000,000000 48,000000 = 56,00000000 50,0000,000000

Vronique Sanson - Seras Tu L

Violons

♩ = 62,000061

7

5

17

♩ = 60,55,00000431

24

31

♩ = 62,000061

5

41

♩ = 60,55,00000431

47