

Vronique Sanson - Une Nuit Sur Ton Paule

♩ = 64,000000

Chant

Percussion

Jazz Guitar

Jazz Guitar

Fretless Electric Bass

Honky-tonk Piano

Percussive Organ

FM Synth

Solo

4

Chant

J. Gtr.

E. Bass

H-t. Pno.

FM

Solo

7

Chant

E. Bass

H-t. Pno.

FM

Solo

11

Chant

J. Gtr.

E. Bass

H-t. Pno.

FM

Solo

15

Chant

Perc.

J. Gtr.

J. Gtr.

E. Bass

H-t. Pno.

FM

Solo

18

Chant

Perc.

J. Gtr.

J. Gtr.

E. Bass

H-t. Pno.

FM

Solo

21

Chant Perc. J. Gtr. J. Gtr. E. Bass H-t. Pno. FM Solo

24

Chant Perc. J. Gtr. J. Gtr. E. Bass H-t. Pno. FM Solo

27

Chant

Perc.

J. Gtr.

J. Gtr.

E. Bass

H-t. Pno.

FM

Solo

30

Chant

Perc.

J. Gtr.

J. Gtr.

E. Bass

H-t. Pno.

FM

Solo

33

Chant Perc. J. Gtr. J. Gtr. E. Bass H-t. Pno. FM Solo

35

Chant Perc. J. Gtr. J. Gtr. E. Bass H-t. Pno. FM Solo

37

Chant

Perc.

J. Gtr.

J. Gtr.

E. Bass

H-t. Pno.

FM

Solo

39

Chant

Perc.

J. Gtr.

J. Gtr.

E. Bass

H-t. Pno.

FM

Solo

42

Chant

Perc.

J. Gtr.

J. Gtr.

E. Bass

H-t. Pno.

FM

Solo

45

Chant

Perc.

J. Gtr.

J. Gtr.

E. Bass

H-t. Pno.

FM

Solo

48

Chant Perc. J. Gtr. J. Gtr. E. Bass H-t. Pno. FM Solo

51

Chant Perc. J. Gtr. J. Gtr. E. Bass H-t. Pno. Perc. Organ FM Solo

54

Perc.

J. Gtr.

J. Gtr.

E. Bass

H-t. Pno.

Perc. Organ

FM

Solo

56

Perc.

E. Bass

Perc. Organ

Solo

Vronique Sanson - Une Nuit Sur Ton Paule

Chant

♩ = 64,000000

5

10

14

18

22

26

32

36

39

43

V.S.

2

Chant

47

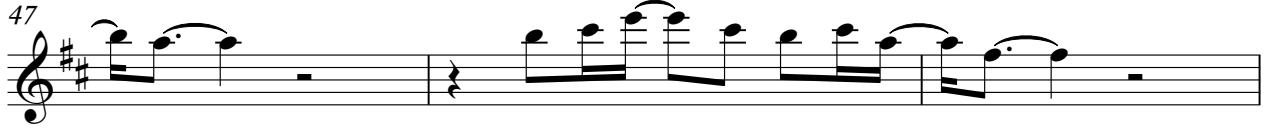

50

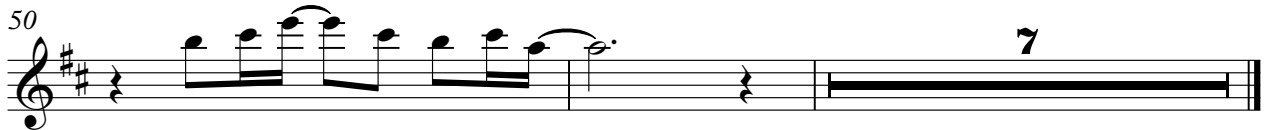

Vronique Sanson - Une Nuit Sur Ton Paule

Percussion

♩ = 64,000000

15

18

20

22

24

26

28

31

33

35

V.S.

37

39

41

43

45

47

49

51

53

55

Percussion

57

♩ = 64,000000

5 3 10 17 3 21 3 27 3 31 34 38 3 42 47 3

2

Jazz Guitar

52

3

54

3

♩ = 64,000000

12

17

23

29

32

34

36

38

40

2

Jazz Guitar

43

51

54

Vronique Sanson - Une Nuit Sur Ton Paule

Fretless Electric Bass

♩ = 64,000000

V.S.

2

Fretless Electric Bass

48

52

56

Honky-tonk Piano

Vronique Sanson - Une Nuit Sur Ton Paule

♩ = 64,000000

V.S.

31

35

39

43

48

52

54

♩ = 64,000000

29 21

53

53

♩ = 64,000000

26

30

33

35

38

41

45

49

53

Vronique Sanson - Une Nuit Sur Ton Paule

Solo

♩ = 64,000000

4
7
10
13
16
19
22
26
30

3

V.S.
