

W Fiereck - Ski Fahr`n Ist Der Grosste Hit

♩ = 120,000000

The musical score is arranged in a multi-stem format with the following parts:

- DRUMS:** Snare and bass drum pattern.

- DRUMS:** Snare and bass drum pattern.

9

- DRUMS:** Snare drum and bass drum patterns.

11

- DRUMS:** Snare drum and bass drum patterns.

17

19

25

27

33

35

37

39

41

43

45

- DRUMS:** Snare drum and cymbal patterns.

47

- DRUMS:** Snare drum and cymbal patterns.

49

51

57

59

61

63

65

- DRUMS:** Snare drum (H) and bass drum (x) patterns.

67

- DRUMS:** Snare drum (H) and bass drum (x) patterns.

69

71

73

DRUMS

MUTED GTR

MUTED GTR

MUTED GTR

FINGERDBAS

ACCORDION

MELODY

75

DRUMS

MUTED GTR

MUTED GTR

MUTED GTR

FINGERDBAS

ACCORDION

MELODY

77

DRUMS

MUTED GTR

MUTED GTR

MUTED GTR

FINGERDBAS

ACCORDION

MELODY

79

DRUMS

MUTED GTR

MUTED GTR

MUTED GTR

FINGERDBAS

ACCORDION

MELODY

Musical score for TUBA, DRUMS, MUTED GTR, FINGERDBAS, ACCORDION, and MELODY. The score is written in 8/8 time and includes various musical notations such as rests, notes, and drum patterns.

TUBA: Bass clef, starting with a rest, followed by a series of eighth notes with accents.

DRUMS: Drum notation with various patterns including eighth notes, sixteenth notes, and rests, some marked with asterisks.

MUTED GTR: Treble clef, 8/8 time signature, starting with a rest, followed by chords and eighth notes.

MUTED GTR: Treble clef, starting with a rest, followed by eighth notes and chords.

MUTED GTR: Treble clef, starting with a rest, followed by eighth notes and chords.

FINGERDBAS: Bass clef, starting with a rest, followed by eighth notes and chords.

ACCORDION: Treble and Bass clefs, starting with a rest, followed by eighth notes and chords.

MELODY: Treble clef, starting with a rest, followed by eighth notes and chords.

87

TUBA

DRUMS

MUTED GTR

MUTED GTR

MUTED GTR

FINGERDBAS

ACCORDION

MELODY

89

TUBA

DRUMS

MUTED GTR

MUTED GTR

MUTED GTR

FINGERDBAS

ACCORDION

MELODY

93

95

97

TUBA

DRUMS

MUTED GTR

MUTED GTR

MUTED GTR

FINGERDBAS

ACCORDION

MELODY

99

TUBA

DRUMS

MUTED GTR

MUTED GTR

MUTED GTR

FINGERDBAS

ACCORDION

MELODY

101

103

105

TUBA

DRUMS

MUTED GTR

MUTED GTR

MUTED GTR

FINGERDBAS

ACCORDION

MELODY

107

TUBA

DRUMS

MUTED GTR

MUTED GTR

MUTED GTR

FINGERDBAS

ACCORDION

MELODY

113

TUBA

DRUMS

MUTED GTR

MUTED GTR

MUTED GTR

FINGERDBAS

ACCORDION

MELODY

118

DRUMS

128

DRUMS

135

DRUMS

W Fiereck - Ski Fahr`n Ist Der Grosste Hit

TUBA

♩ = 120,000000

2

6

9

11

14

17

20

22

25

28

V.S.

30

33

35

38

41

44

47

50

53

56

59

62

65

68

71

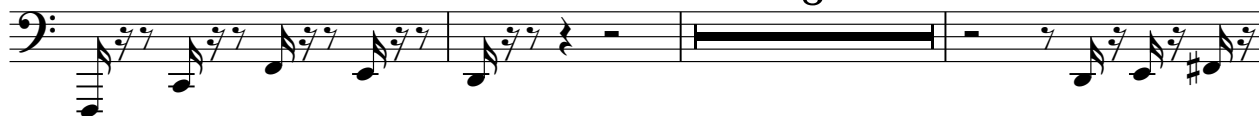

82

84

86

88

91

V.S.

93

95

97

100

103

106

109

112

114

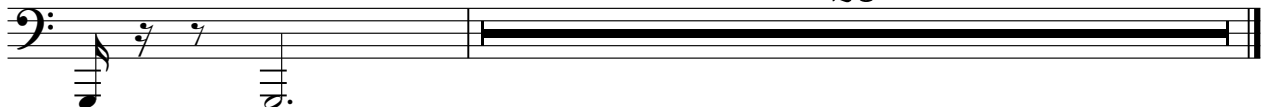

DRUMS

W Fiereck - Ski Fahr`n Ist Der Grosste Hit

♩ = 120,000000

2

7

11

15

19

23

27

31

35

39

V.S.

DRUMS

43

43

47

47

51

51

55

55

59

59

63

63

67

67

71

71

75

75

79

79

DRUMS

83

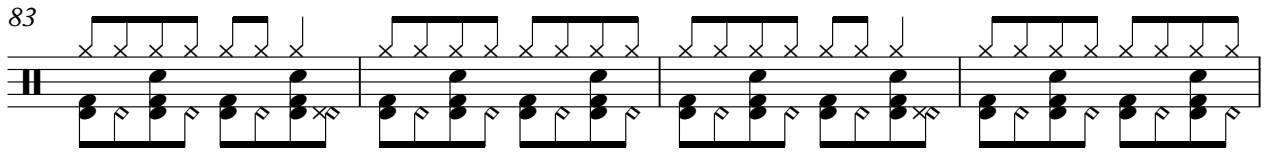

87

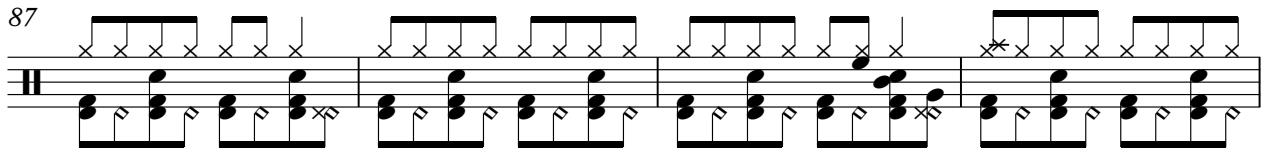

91

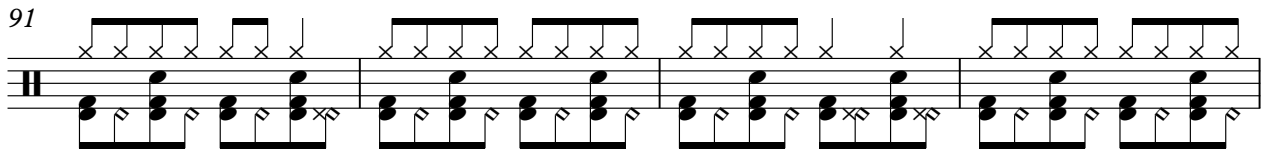

95

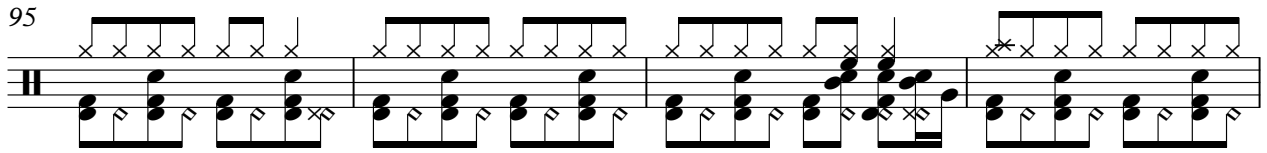

99

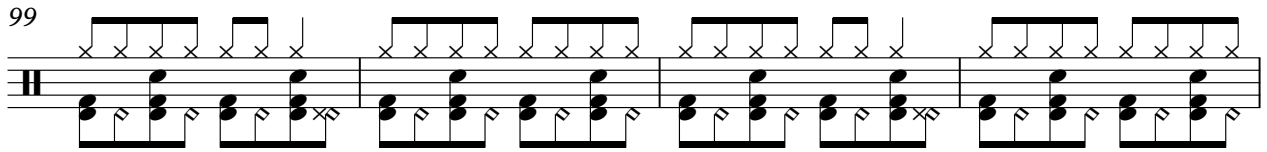

103

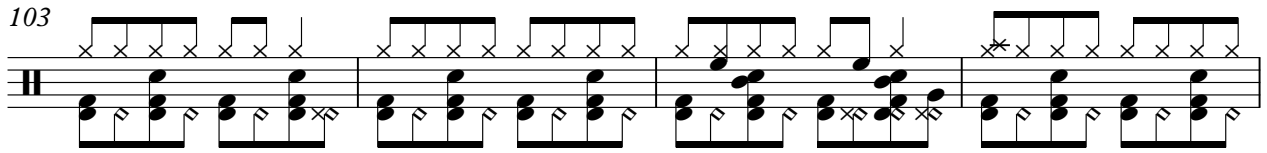

107

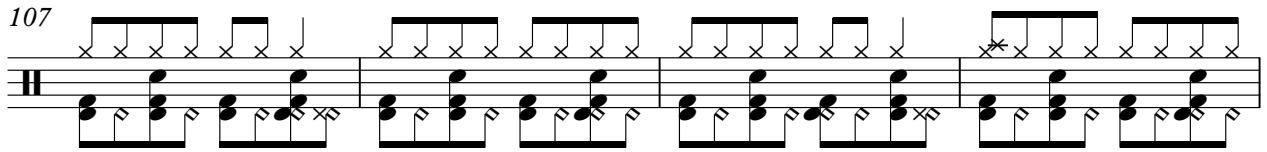

111

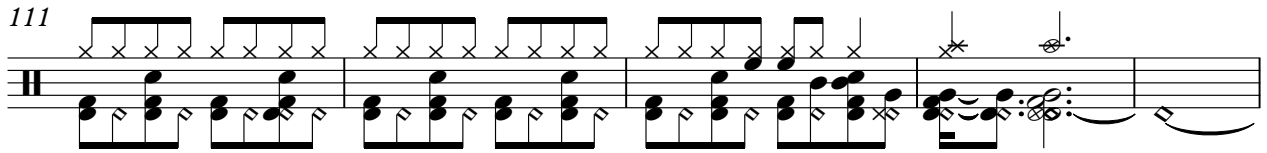

116

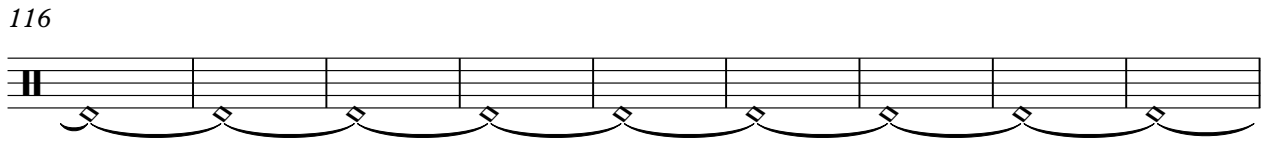

125

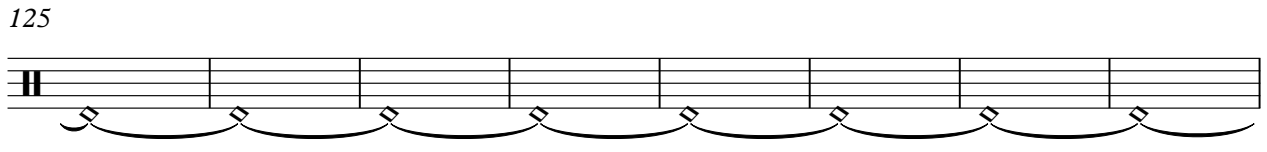

V.S.

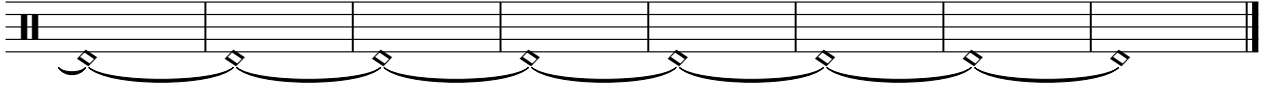

MUTED GTR

70

75

82

85

88

91

95

98

101

104

V.S.

107

110

113

W Fiereck - Ski Fahr`n Ist Der Grosste Hit

MUTED GTR

♩ = 120,000000

2 2

7

9

11

14

16

18

20

23

25

V.S.

48

50

52

54

56

58

60

62

64

66

V.S.

68

70

72

74

76

79

82

84

86

88

111

113

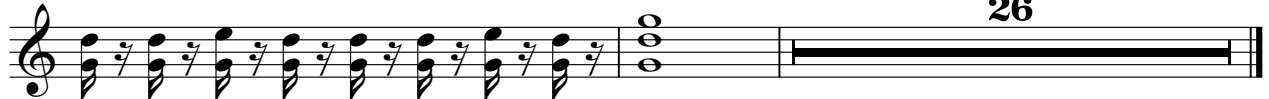

26

W Fiereck - Ski Fahr`n Ist Der Grosste Hit

MUTED GTR

♩ = 120,000000

47

52

56

60

65

70

74

77

80

84

88

93

97

102

107

112

26

ACCORDION

W Fiereck - Ski Fahr`n Ist Der Grosste Hit

♩ = 120,000000

2

6

9

12

8

25

31

34

37

40

V.S.

77

81

84

87

90

93

96

98

V.S.

W Fiereck - Ski Fahr`n Ist Der Grosste Hit

MELODY

♩ = 120,000000

8

12

17

21

25

29

33

38

42

