

W Scholz - Sehnsuchts Melodie 2

♩ = 95,000145
tr"et

Tuba

pos

Percussion

drums

Jazz Guitar

♩ = 95,000145
jattgit

Acoustic Bass

horn

Soprano

chor

♩ = 95,000145
string

Viola

4

7 3

Tba.

Tba.

Perc.

J. Gtr.

A. Bass

S.

Vla.

10

Tba.

Tba.

Perc.

J. Gtr.

A. Bass

S.

Vla.

15

Tba.

Tba.

Perc.

J. Gtr.

A. Bass

S.

Vla.

20

Tba.

Tba.

Perc.

J. Gtr.

A. Bass

S.

Vla.

23 9

26

Tba.

Tba.

Perc.

J. Gtr.

A. Bass

S.

Vla.

28

Tba.

Tba.

Perc.

J. Gtr.

A. Bass

S.

Vla.

31

Tba.

Tba.

Perc.

J. Gtr.

A. Bass

S.

Vla.

33

Tba.

Tba.

Perc.

J. Gtr.

A. Bass

S.

Vla.

36

Tba.

Tba.

Perc.

J. Gtr.

A. Bass

S.

Vla.

42

Tba.

Tba.

Perc.

J. Gtr.

A. Bass

S.

Vla.

45

Tba.

Tba.

Perc.

J. Gtr.

A. Bass

S.

Vla.

17

- Measure 51:** The saxophone and viola parts continue with sustained notes.
- Measure 52:** The tuba part changes to a new set of chords. The saxophone and viola parts conclude with sustained notes.

56

60

Tba.

Tba.

Perc.

J. Gtr.

A. Bass

S.

Vla.

65

Tba.

Tba.

Perc.

J. Gtr.

A. Bass

S.

Vla.

67 23

Tba.

Tba.

Perc.

J. Gtr.

A. Bass

S.

Vla.

69

Tba.

Tba.

Perc.

J. Gtr.

A. Bass

S.

Vla.

71 25

73

Tba.

Tba.

Perc.

J. Gtr.

A. Bass

S.

Vla.

75

Tba.

Tba.

Perc.

J. Gtr.

A. Bass

S.

Vla.

27

77

Tba.

Tba.

Perc.

J. Gtr.

A. Bass

S.

Vla.

79 29

Tba.

Tba.

Perc.

J. Gtr.

A. Bass

S.

Vla.

82

Tba.

Tba.

Perc.

J. Gtr.

A. Bass

S.

Vla.

85

Tba.

Tba.

Perc.

J. Gtr.

A. Bass

S.

Vla.

87

Tba.

Tba.

Perc.

J. Gtr.

A. Bass

S.

Vla.

89

Tba.

Tba.

Perc.

J. Gtr.

A. Bass

S.

Vla.

90

92

98

Tba.

Tuba staff for measure 98, showing a whole rest.

108

Tba.

Tuba staff for measure 108, showing a whole rest.

118

Tba.

Tuba staff for measure 118, showing a whole rest.

128

Tba.

Tuba staff for measure 128, showing a whole rest.

138

148

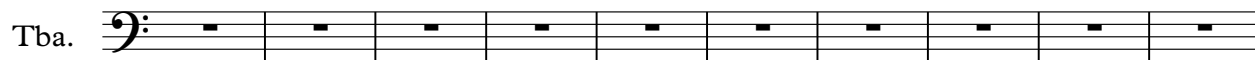

158

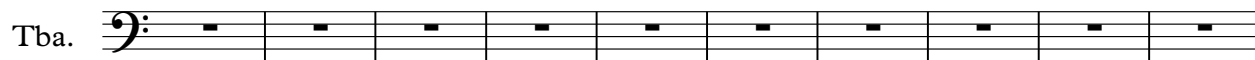

168

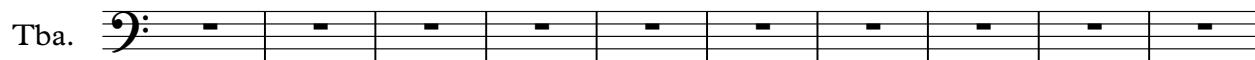

178

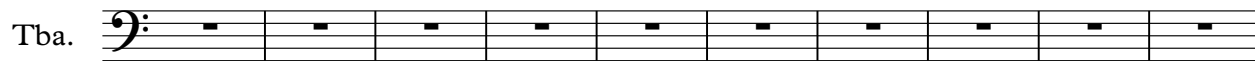

188

198

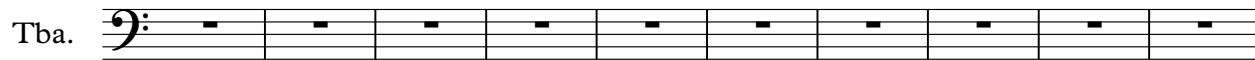

208

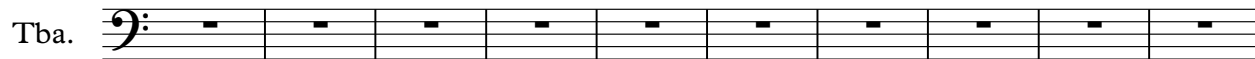

218

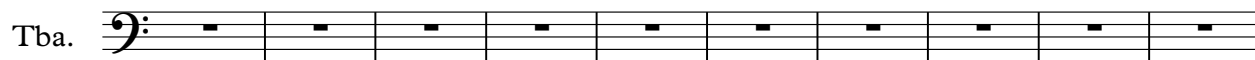

228

238

248

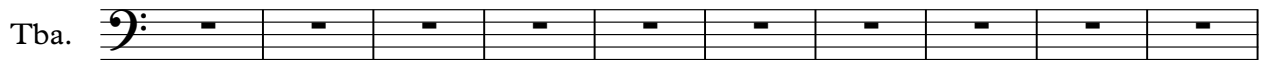

258

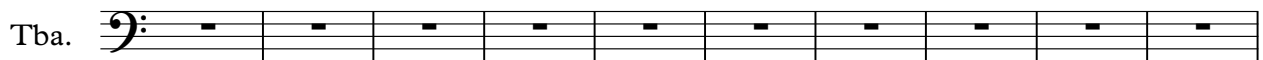

268

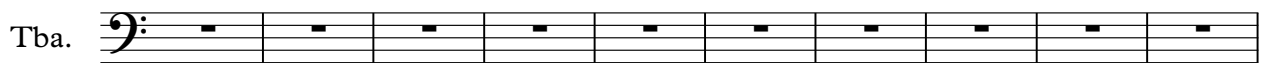

278

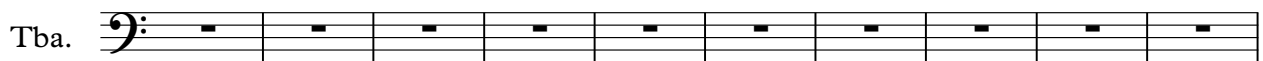

288

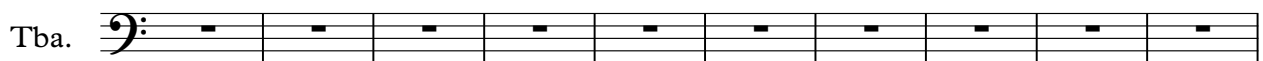

298

308

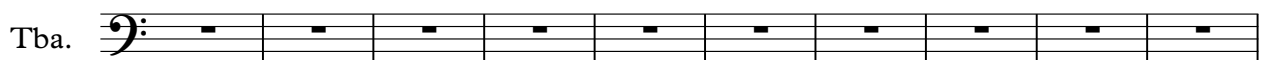

318

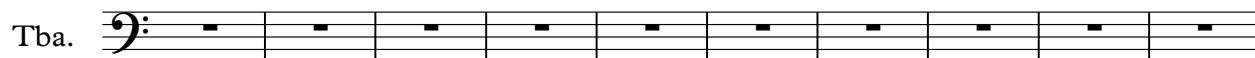

328

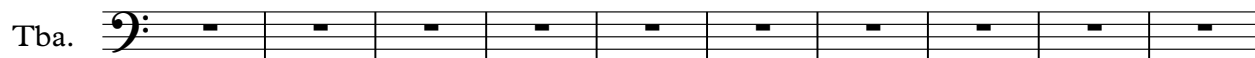

338

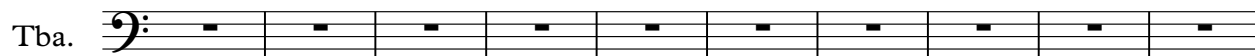

348

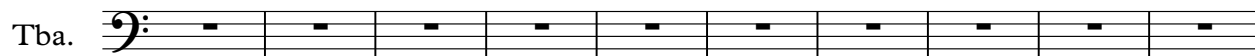

358

368

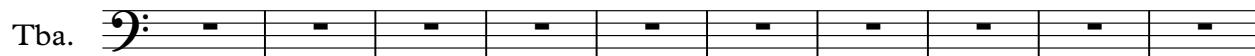

378

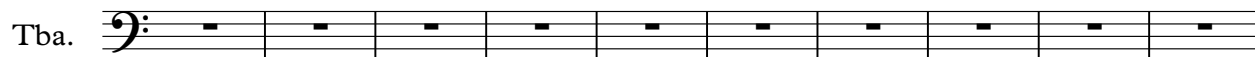

388

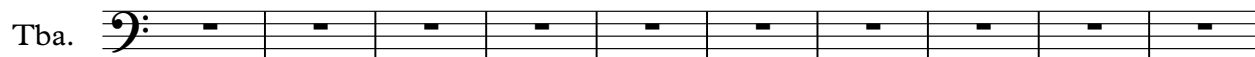

398

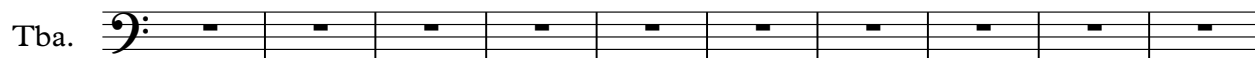

408

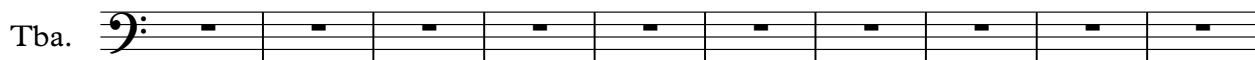

418

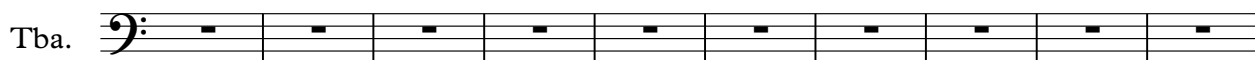

428

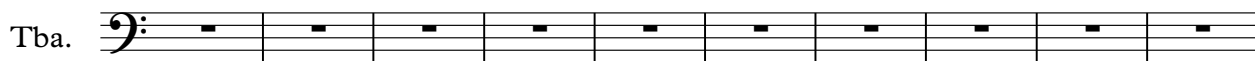

438

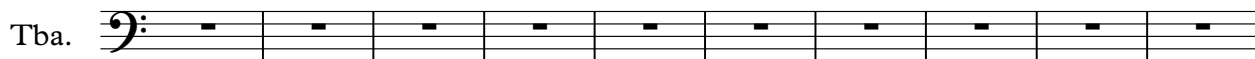

448

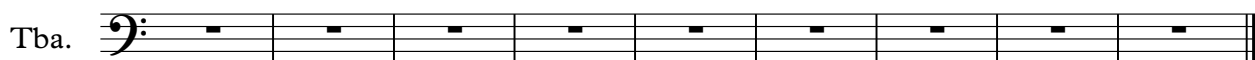

W Scholz - Sehnsuchts Melodie 2

Tuba

♩ = 95,000145
tr"et 4

4 11 19 26 34 41 48 55 62 69

V.S.

2

76

Tuba

83

90

363

W Scholz - Sehnsuchts Melodie 2

Tuba

♩ = 95,000145
pos

6

9

12

15

17

21

24

27

30

V.S.

2

33 Tuba

37

41

44 16

62

65

68

71

74

77

80 Tuba 3

83

86

89

92 363

W Scholz - Sehnsuchts Melodie 2

Percussion

♩ = 95,000145
drums

8

14

20

27

33

40

47

53

59

V.S.

66

72

78

85

91

363

♩ = 95,000145

jattgit

6

11

15

W Scholz - Sehnsuchts Melodie 2

Acoustic Bass

♩ = 95,000145
horn

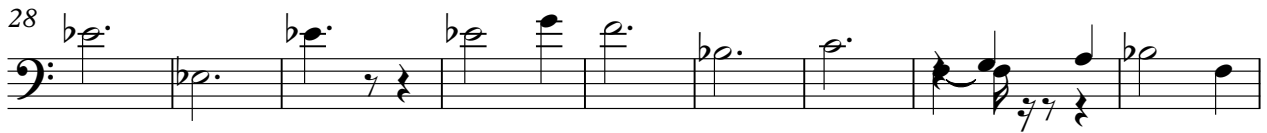

V.S.

W Scholz - Sehnsuchts Melodie 2

Soprano

♩ = 95,000145

chor

8

17

24

32

40

49

56

63

71

V.S.

2

Soprano

78

86

91

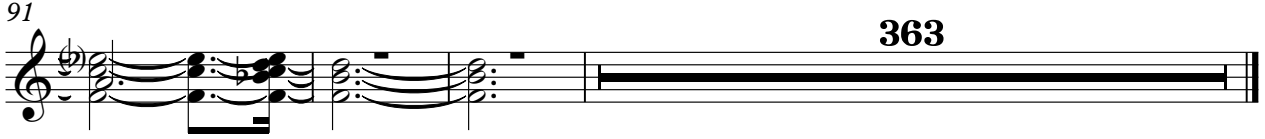

363

W Scholz - Sehnsuchts Melodie 2

Viola

♩ = 95,000145
string

10

20

29

38

47

57

65

74

82

V.S.

2

Viola

89

363
