

# Wade Culbreath - The Road Untraveled

$\text{♩} = 60,000000$

DRUMS

JAZZ GTR

FRETLESS

WARM PAD

$\text{♩} = 60,000000$

BOWEDGLASS

A.PIANO 1

4

DRUMS

JAZZ GTR

FRETLESS

WARM PAD

BOWEDGLASS

A.PIANO 1

6

DRUMS

JAZZ GTR

FRETLESS

WARM PAD

BOWEDGLASS

A.PIANO 1

8

DRUMS

JAZZ GTR

FRETLESS

WARM PAD

BOWEDGLASS

10

DRUMS

JAZZ GTR

FRETLESS

WARM PAD

BOWEDGLASS

12

DRUMS

JAZZ GTR

FRETLESS

WARM PAD

BOWEDGLASS

A.PIANO 1

13

DRUMS

JAZZ GTR

FRETLESS

WARM PAD

BOWEDGLASS

A.PIANO 1

14

16

17

DRUMS

JAZZ GTR

FRETLESS

WARM PAD

BOWEDGLASS

18

DRUMS

JAZZ GTR

FRETLESS

WARM PAD

20

DRUMS

JAZZ GTR

FRETLESS

WARM PAD

22

DRUMS

JAZZ GTR

FRETLESS

WARM PAD

24

DRUMS

JAZZ GTR

FRETLESS

WARM PAD

26

DRUMS

JAZZ GTR

FRETLESS

WARM PAD

28

DRUMS

JAZZ GTR

FRETLESS

WARM PAD

30

DRUMS

JAZZ GTR

FRETLESS

WARM PAD

32

DRUMS

JAZZ GTR

FRETLESS

WARM PAD

34

DRUMS

JAZZ GTR

FRETLESS

WARM PAD

36

DRUMS

JAZZ GTR

FRETLESS

WARM PAD

38

DRUMS

JAZZ GTR

FRETLESS

WARM PAD

40

DRUMS

JAZZ GTR

FRETLESS

WARM PAD

42

DRUMS

JAZZ GTR

FRETLESS

WARM PAD

BOWEDGLASS

A.PIANO 1

44

DRUMS

JAZZ GTR

FRETLESS

WARM PAD

BOWEDGLASS

45

DRUMS

JAZZ GTR

FRETLESS

WARM PAD

BOWEDGLASS

47

DRUMS

JAZZ GTR

FRETLESS

WARM PAD

BOWEDGLASS

49

DRUMS

JAZZ GTR

FRETLESS

WARM PAD

BOWEDGLASS

50

DRUMS

JAZZ GTR

FRETLESS

WARM PAD

BOWEDGLASS

52

DRUMS

JAZZ GTR

FRETLESS

WARM PAD

BOWEDGLASS

54

DRUMS

JAZZ GTR

FRETLESS

WARM PAD

BOWEDGLASS

56

DRUMS

JAZZ GTR

FRETLESS

WARM PAD

BOWEDGLASS

57

DRUMS

JAZZ GTR

FRETLESS

WARM PAD

BOWEDGLASS

58

DRUMS

JAZZ GTR

FRETLESS

WARM PAD

BOWEDGLASS

59

DRUMS

JAZZ GTR

FRETLESS

WARM PAD

BOWEDGLASS

61

DRUMS

JAZZ GTR

FRETLESS

WARM PAD

BOWEDGLASS

62

DRUMS

JAZZ GTR

FRETLESS

WARM PAD

BOWEDGLASS

63

DRUMS

JAZZ GTR

FRETLESS

WARM PAD

BOWEDGLASS

65

DRUMS

JAZZ GTR

FRETLESS

WARM PAD

BOWEDGLASS

66

DRUMS

JAZZ GTR

FRETLESS

WARM PAD

BOWEDGLASS

67

DRUMS

JAZZ GTR

FRETLESS

WARM PAD

BOWEDGLASS

69

DRUMS

JAZZ GTR

FRETLESS

WARM PAD

BOWEDGLASS

71

DRUMS

JAZZ GTR

FRETLESS

WARM PAD

BOWEDGLASS

73

DRUMS

JAZZ GTR

FRETLESS

WARM PAD

BOWEDGLASS

75

DRUMS

JAZZ GTR

FRETLESS

WARM PAD

BOWEDGLASS

77

DRUMS

JAZZ GTR

FRETLESS

WARM PAD

BOWEDGLASS

79

DRUMS

JAZZ GTR

FRETLESS

WARM PAD

BOWEDGLASS

81

DRUMS

JAZZ GTR

FRETLESS

WARM PAD

BOWEDGLASS

A.PIANO 1

83

DRUMS

JAZZ GTR

FRETLESS

WARM PAD

BOWEDGLASS

85

DRUMS

JAZZ GTR

FRETLESS

WARM PAD

BOWEDGLASS

A.PIANO 1

86

DRUMS

JAZZ GTR

FRETLESS

WARM PAD

BOWEDGLASS

A.PIANO 1

88

DRUMS

JAZZ GTR

FRETLESS

WARM PAD

BOWEDGLASS

90

DRUMS

JAZZ GTR

FRETLESS

WARM PAD

BOWEDGLASS

92

DRUMS

JAZZ GTR

FRETLESS

WARM PAD

BOWEDGLASS

93

DRUMS

JAZZ GTR

FRETLESS

WARM PAD

BOWEDGLASS

A.PIANO 1

94

DRUMS

JAZZ GTR

FRETLESS

WARM PAD

BOWEDGLASS

A.PIANO 1

96

DRUMS

JAZZ GTR

FRETLESS

WARM PAD

BOWEDGLASS

97

DRUMS

JAZZ GTR

FRETLESS

WARM PAD

BOWEDGLASS

98

DRUMS

JAZZ GTR

FRETLESS

WARM PAD

100

DRUMS

JAZZ GTR

FRETLESS

WARM PAD

102

DRUMS

JAZZ GTR

FRETLESS

WARM PAD

104

DRUMS

JAZZ GTR

FRETLESS

WARM PAD

106

DRUMS

JAZZ GTR

FRETLESS

WARM PAD

108

DRUMS

JAZZ GTR

FRETLESS

WARM PAD

110

DRUMS

JAZZ GTR

FRETLESS

WARM PAD

112

DRUMS

JAZZ GTR

FRETLESS

WARM PAD

114

DRUMS

JAZZ GTR

FRETLESS

WARM PAD

116

DRUMS

JAZZ GTR

FRETLESS

WARM PAD

118

DRUMS

JAZZ GTR

FRETLESS

WARM PAD

120

DRUMS

JAZZ GTR

FRETLESS

WARM PAD

# Wade Culbreath - The Road Untraveled

## DRUMS

♩ = 60,000000

4

7

10

13

16

18

21

24

27

V.S.

31

35

39

42

45

48

51

54

57

59

DRUMS

62

65

69

73

77

80

83

86

89

92

V.S.

95

97

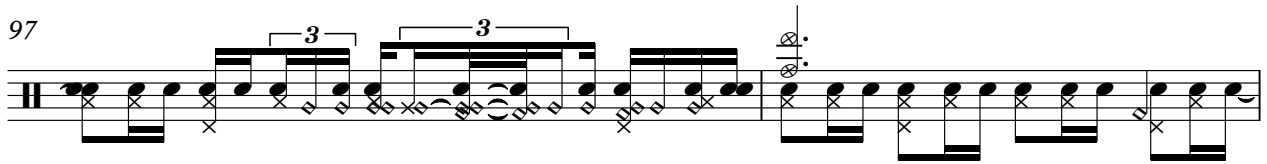

99

102

105

109

113

117

120

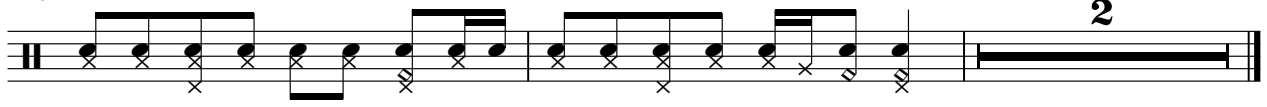

JAZZ GTR

Wade Culbreath - The Road Untraveled

♩ = 60,000000

6

11

15

19

23

27

31

35

40

V.S.

45

48

51

54

57

59

62

64

66

68

71

73

76

79

83

87

92

96

101

105

109

113

117

FRETLESS

Wade Culbreath - The Road Untraveled

♩ = 60,000000

9

17

25

31

39

47

54

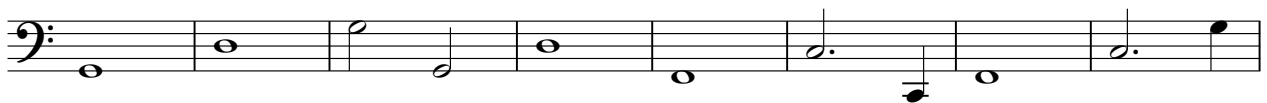

62

68

V.S.

76

84

91

99

106

113

118

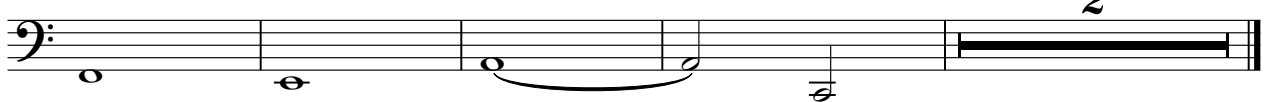

WARM PAD

Wade Culbreath - The Road Untraveled

♩ = 60,000000

6

11

16

21

26

31

37

42

47

V.S.

WARM PAD

103

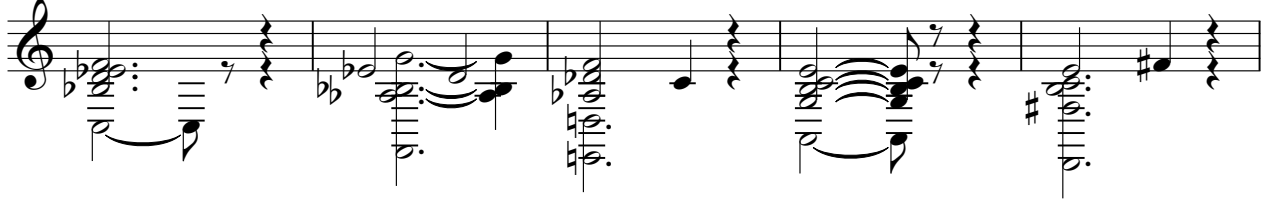

108

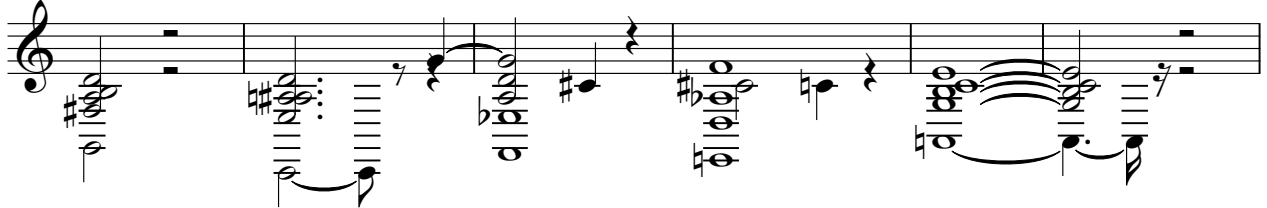

114

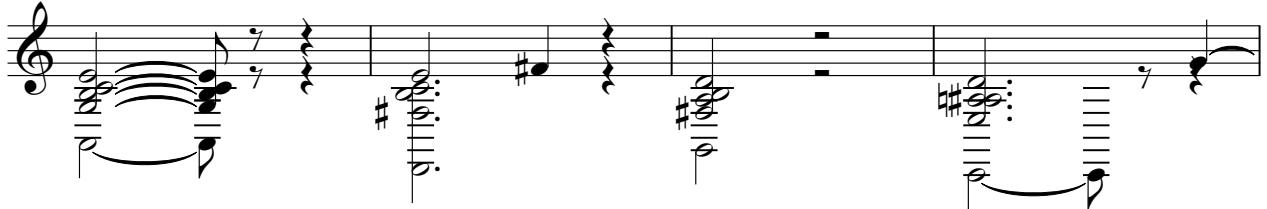

118

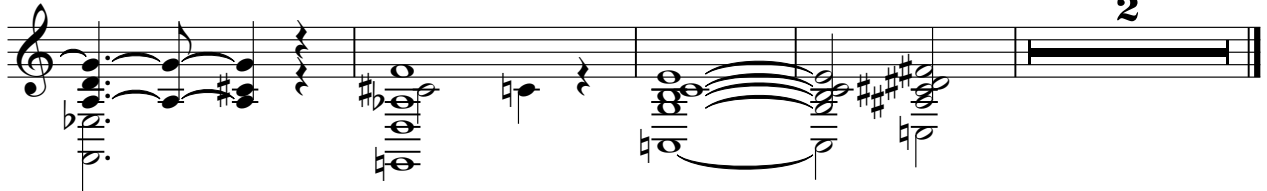

BOWEDGLASS

Wade Culbreath - The Road Untraveled

♩ = 60,000000

6

11

15

24

42

45

48

51

54

57

V.S.

## BOWEDGLASS

BOWEDGLASS

3

92

3

95

26

