

Walt Boenig Big Band - Just In Time

♩ = 126,000130

Alto Sax 1

The musical score is arranged in a standard big band format with the following parts:

- Percussion:** Jazz Kit and Jazz Bass. The Jazz Kit part includes snare and cymbal patterns. The Jazz Bass part provides a steady bass line.
- Piano:** The piano part is shown in both treble and bass clefs, with a melodic line in the right hand and a bass line in the left hand.

The score is in 4/4 time and features a variety of instruments including saxophones, trumpets, trombones, piano, jazz kit, and jazz bass. The music is primarily in the key of D major, with some chromaticism in the saxophone parts. The tempo is marked as 126,000130.

♩ = 126,000130

Jazz Bass

5

7

Alto Sax

Tenor Sax

Bari Sax

Trombone

Trombone

Trombone

Jazz Kit

Piano

Jazz Bass

9

The musical score is arranged in a system with the following parts from top to bottom:

11

Alto Sax

Tenor Sax

Bari Sax

Trumpet 1

Trombone

Trombone

Jazz Kit

Piano

Jazz Bass

13

Alto Sax

Tenor Sax

Bari Sax

Trumpet 1

Trombone

Trombone

Jazz Kit

Piano

Jazz Bass

15

Alto Sax

Tenor Sax

Bari Sax

Trumpet 1

Trombone

Trombone

Trombone

Jazz Kit

Piano

Jazz Bass

17

Alto Sax

Tenor Sax

Bari Sax

Trumpet 1

Trombone

Trombone

Trombone

Trombone

Jazz Kit

Piano

Jazz Bass

19

Alto Sax

Tenor Sax

Bari Sax

Trumpet 1

Trombone

Trombone

Trombone

Jazz Kit

Piano

Jazz Bass

21

23

Alto Sax

Tenor Sax

Bari Sax

Trumpet 1

Trombone

Trombone

Jazz Kit

Piano

Jazz Bass

Detailed description of the musical score: The score is for a jazz ensemble. It begins at measure 23. The Alto Sax and Tenor Sax parts play a melodic line consisting of quarter notes and eighth notes, with some rests. The Bari Sax part provides a rhythmic accompaniment with eighth notes and quarter notes. The Trumpet 1 part has a melodic line with some grace notes. The Trombone parts have a rhythmic accompaniment with eighth notes and quarter notes. The Jazz Kit part features a complex rhythmic pattern with various accents and rests. The Piano part has a rhythmic accompaniment with eighth notes and quarter notes. The Jazz Bass part has a rhythmic accompaniment with eighth notes and quarter notes.

This musical score is for a jazz ensemble. It features the following instruments and parts:

- Alto Sax:** Melodic line in the upper register.
- Tenor Sax:** Melodic line in the upper register, mirroring the Alto Sax.
- Bari Sax:** Bass line in the lower register.
- Trumpet 1:** Melodic line in the upper register, often playing in unison with the saxophones.
- Trombone (three parts):** Bass lines in the lower register, providing harmonic support.
- Jazz Kit:** Rhythmic accompaniment using 'x' marks to denote hits.
- Piano:** Chordal accompaniment in the lower register.
- Jazz Bass:** Bass line in the lower register, often playing a walking bass line.

The score is written in 4/4 time and includes various musical notations such as notes, rests, and articulation marks.

27

Alto Sax

Tenor Sax

Bari Sax

Trumpet 1

Trombone

Trombone

Trombone

Trombone

Jazz Kit

Piano

Jazz Bass

6

6

6

6

6

6

6

3

6

6

29

Alto Sax

Tenor Sax

Bari Sax

Trumpet 1

Trumpet 3

Trombone

Trombone

Trombone

Trombone

Jazz Kit

Piano

Jazz Bass

31

Alto Sax

Tenor Sax

Bari Sax

Trumpet 1

Trumpet 3

Trombone

Trombone

Trombone

Trombone

Jazz Kit

Piano

Jazz Bass

32

Alto Sax

Tenor Sax

Trumpet 1

Trombone

Trombone

Trombone

Trombone

Jazz Kit

Piano

Jazz Bass

33

Alto Sax

Tenor Sax

Bari Sax

Trombone

Trombone

Trombone

Trombone

Jazz Kit

Piano

Jazz Bass

35

Alto Sax

Tenor Sax

Bari Sax

Trumpet 1

Trombone

Trombone

Trombone

Trombone

Jazz Kit

Piano

Jazz Bass

37

This musical score is for a jazz ensemble. It features the following instruments and parts:

41

Alto Sax

Alto Sax

Tenor Sax

Tenor Sax

Bari Sax

Trumpet 1

Trumpet 2

Trumpet 3

Trumpet 4

Trombone

Trombone

Trombone

Trombone

Jazz Kit

Jazz Bass

42

Tenor Sax

Trumpet 1

Trumpet 2

Trumpet 3

Trumpet 4

Trombone

Trombone

Trombone

Jazz Kit

Piano

Jazz Bass

43

Tenor Sax

Trumpet 1

Trumpet 2

Trumpet 3

Trumpet 4

Trombone

Trombone

Trombone

Jazz Kit

Piano

Jazz Bass

44

Tenor Sax

Trumpet 1

Trumpet 2

Trumpet 3

Trumpet 4

Trombone

Trombone

Trombone

Jazz Kit

Piano

Jazz Bass

45

Alto Sax

Alto Sax

Tenor Sax

Tenor Sax

Bari Sax

Trumpet 1

Trumpet 2

Trumpet 3

Trumpet 4

Trombone

Trombone

Trombone

Jazz Kit

Piano

Jazz Bass

6

47

49

Alto Sax

Alto Sax

Tenor Sax

Tenor Sax

Bari Sax

Jazz Kit

Piano

Jazz Bass

51

Alto Sax

Tenor Sax

Bari Sax

Trumpet 1

Trumpet 3

Trombone

Trombone

Trombone

Trombone

Jazz Kit

Piano

Jazz Bass

53

The musical score is arranged in a standard jazz ensemble format. It consists of the following parts:

55

57

59

Alto Sax

Tenor Sax

Bari Sax

Trombone

Trombone

Trombone

Trombone

Jazz Kit

Piano

Jazz Bass

61

Alto Sax

Tenor Sax

Tenor Sax

Bari Sax

Trumpet 1

Trumpet 3

Trombone

Trombone

Trombone

Trombone

Jazz Kit

Piano

Jazz Bass

63

Alto Sax

Tenor Sax

Tenor Sax

Bari Sax

Trumpet 1

Trumpet 3

Trombone

Trombone

Trombone

Trombone

Jazz Kit

Piano

Jazz Bass

65

Alto Sax

Tenor Sax

Tenor Sax

Bari Sax

Trumpet 1

Trumpet 3

Trombone

Trombone

Trombone

Trombone

Jazz Kit

Piano

Jazz Bass

66

Alto Sax

Tenor Sax

Bari Sax

Trumpet 1

Trombone

Trombone

Trombone

Trombone

Jazz Kit

Piano

Jazz Bass

67

Alto Sax

Tenor Sax

Bari Sax

Trombone

Trombone

Trombone

Trombone

Jazz Kit

Piano

Jazz Bass

6

3

3

69

Alto Sax

Tenor Sax

Bari Sax

Trumpet 1

Trombone

Trombone

Trombone

Trombone

Jazz Kit

Piano

Jazz Bass

71

This musical score is for a jazz ensemble. It features the following instruments and parts:

75

78

Alto Sax

Alto Sax

Tenor Sax

Tenor Sax

Bari Sax

Trumpet 1

Trombone

Trombone

Trombone

Trombone

Jazz Kit

Piano

Jazz Bass

80

Bari Sax

Trumpet 1

Trombone

Trombone

Trombone

Trombone

Jazz Kit

Piano

Jazz Bass

82

Alto Sax

Alto Sax

Tenor Sax

Tenor Sax

Bari Sax

Trumpet 1

Trombone

Trombone

Trombone

Trombone

Jazz Kit

Piano

Jazz Bass

6 6 6 3

83

Alto Sax

Alto Sax

Tenor Sax

Tenor Sax

Bari Sax

Trumpet 1

Trombone

Trombone

Trombone

Trombone

Jazz Kit

Piano

Jazz Bass

3

6

6

6

3

7

84

Alto Sax

Alto Sax

Tenor Sax

Tenor Sax

Bari Sax

Trumpet 1

Trombone

Trombone

Trombone

Trombone

Jazz Kit

Piano

Jazz Bass

6

6

6

85

The musical score is arranged in a system with the following instruments and parts:

Walt Boenig Big Band - Just In Time

Alto Sax

♩ = 126,000130

Alto Sax 1

2

7

11

15

19

24

28

32

34

39

45

49

53

57

61

65

70

74

78

Walt Boenig Big Band - Just In Time

Alto Sax

♩ = 126,000130
Alto Sax 2

39

3

45

49

2

55

59

15

77

4

Walt Boenig Big Band - Just In Time

Tenor Sax

♩ = 126,000130

Tenor Sax 1

3

7

11

15

19

24

28

32

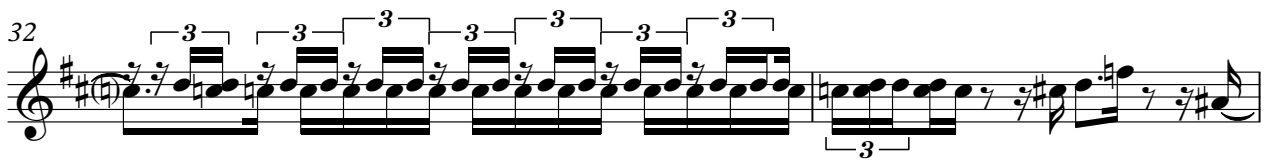

34

39

V.S.

Tenor Sax

42

43

44

45

48

52

56

61

65

67

71

75

78

Walt Boenig Big Band - Just In Time

Tenor Sax

♩ = 126,000130
Tenor Sax 2

39

45

49

54

58

64

75

78

3

2

2

8

4

Walt Boenig Big Band - Just In Time

Bari Sax

♩ = 126,000130

Bari Sax

3

8

12

16

20

24

28

34

38

45

49

53

57

62

67

72

76

80

Walt Boenig Big Band - Just In Time

Trumpet 1

♩ = 126,000130
Trumpet 1

11

15

20

24

29

33

38

42

46

6

7

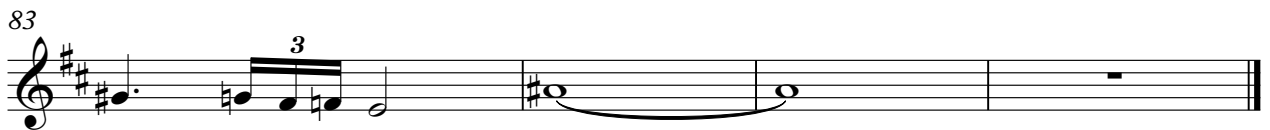
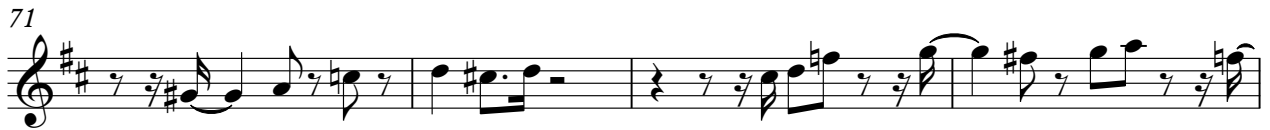
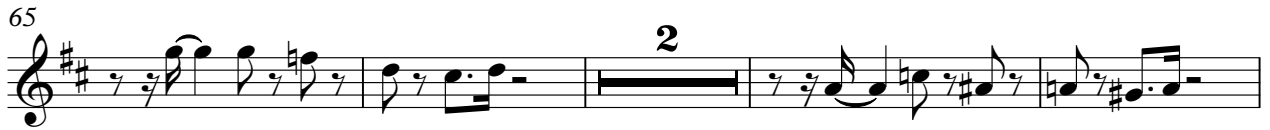

Trumpet 2

Walt Boenig Big Band - Just In Time

♩ = 126,000130
Trumpet 2 **38**

42

46 **27**

74 **11**

Walt Boenig Big Band - Just In Time

Trumpet 3

♩ = 126,000130
Trumpet 3

28

32

42

46

61

65

74

11

Walt Boenig Big Band - Just In Time

Trumpet 4

♩ = 126,000130
Trumpet 4 **38**

42

46 **27**

74 **11**

Walt Boenig Big Band - Just In Time

Trombone

♩ = 126,000130

Trombone 1

3

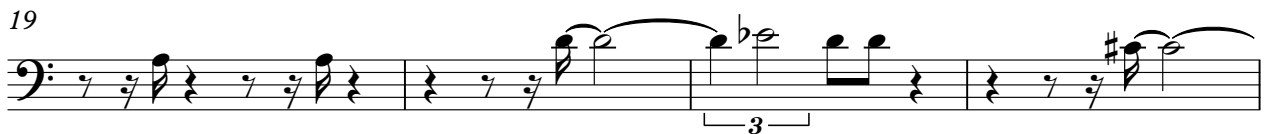

6

52

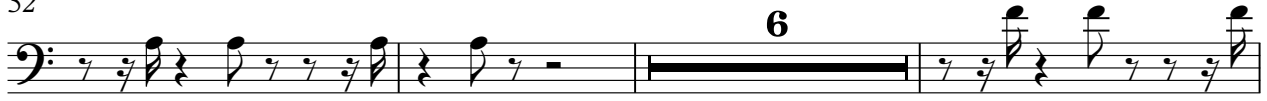

61

65

69

75

80

Walt Boenig Big Band - Just In Time

Trombone

♩ = 126,000130

Trombone 2

7 6

17 2 3

23

28

32

37

40 10

52

52

61

61

65

65

69

69

74

74

80

80

Walt Boenig Big Band - Just In Time

Trombone

♩ = 126,000130

Trombone 3

8 7 8

26

31

35

4

43

6

52

6

61

65

68

4

2

Trombone

74

2

80

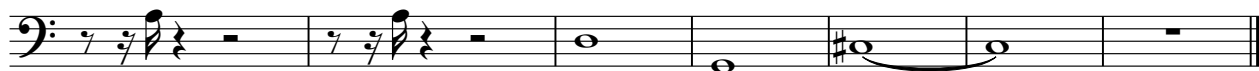

Walt Boenig Big Band - Just In Time

Trombone

♩ = 126,000130

Trombone 4

3

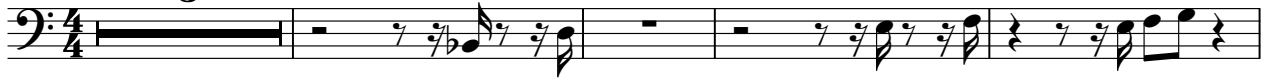

8

12

17

5

25

30

34

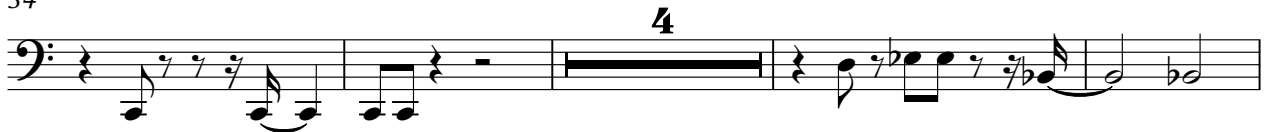

4

42

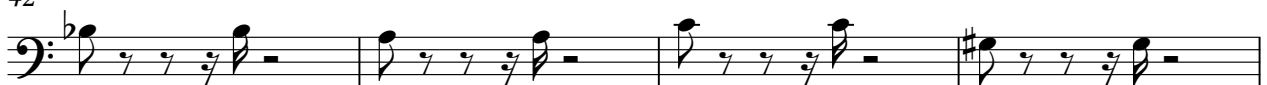

46

6

6

2

Trombone

60

65

69

78

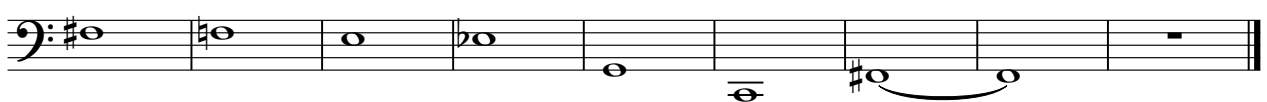

♩ = 126,000130
Jazz Kit **3**

7

11

15

19

23

27

31

35

39

V.S.

43

47

51

55

60

64

68

72

76

81

83 **6** **6 Jazz Kit** **6** **3** 3

7

84 **6** **6** **6** **6**

85 **6** **6** **6** **6**

Walt Boenig Big Band - Just In Time

Piano

♩ = 126,000130

Piano

7

11

15

19

23

28

32

36

40

46

51

55

59

63

68

72

78

81

Walt Boenig Big Band - Just In Time

Jazz Bass

♩ = 126,000130

Jazz Bass

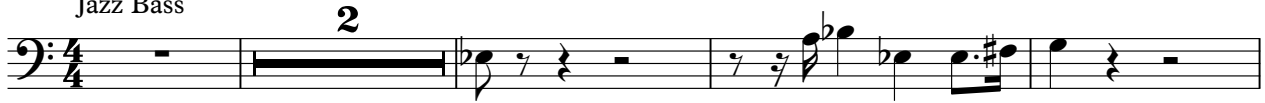

V.S.

49

54

58

63

67

71

75

80

