

Culture Beat - Rendezvous

♩ = 128,000000

Cor Anglais

Soprano Saxophone

Soprano Saxophone

Percussion

Bass Xylophone

Electric Clavichord

Synth Bass

Synth Voice

Reverse Cymbals

Synth Strings

Orchestra Hit

Lead 8 (Bass + Lead)

♩ = 128,000000

Viola

Solo

Seashore

4

Sop. Sax.

Syn. Str.

Vla.

Solo

7

Sop. Sax.

E. Clav.

Syn. Str.

Vla.

Solo

10

Sop. Sax.

Perc.

Bass Xyl.

E. Clav.

Rev. Cym.

Syn. Str.

Vla.

Solo

Seash.

12

Sop. Sax.

Perc.

E. Clav.

Syn. Str.

Vla.

Solo

14

Sop. Sax.

Perc.

E. Clav.

Syn. Str.

Vla.

Solo

16

18

20

Sop. Sax.

Perc.

E. Clav.

S. Bass

Syn. Str.

Vla.

22

Sop. Sax.

Perc.

E. Clav.

S. Bass

Syn. Str.

Orch. Hit

Vla.

24

Sop. Sax.

Perc.

E. Clav.

S. Bass

Syn. Str.

Orch. Hit

Vla.

26

Sop. Sax.

Perc.

E. Clav.

S. Bass

Syn. Str.

Orch. Hit

Lead 8

Vla.

28

Sop. Sax.

Perc.

E. Clav.

S. Bass

Lead 8

Vla.

30

Perc.

E. Clav.

S. Bass

Rev. Cym.

Lead 8

Vla.

Seash.

31

Sop. Sax.

Perc.

Bass Xyl.

S. Bass

Syn. Voice

Rev. Cym.

Syn. Str.

Lead 8

Vla.

Seash.

33

Sop. Sax.

Perc.

S. Bass

Syn. Voice

Syn. Str.

Lead 8

35

Sop. Sax.

Perc.

S. Bass

Syn. Voice

Syn. Str.

Lead 8

37

Sop. Sax.

Perc.

E. Clav.

S. Bass

Syn. Voice

Rev. Cym.

Lead 8

39

Sop. Sax.

Sop. Sax.

Perc.

E. Clav.

S. Bass

Syn. Voice

Rev. Cym.

Syn. Str.

Lead 8

Vla.

Solo

41

43

45

47

49

Sop. Sax.
Perc.
E. Clav.
S. Bass
Syn. Voice
Syn. Str.
Vla.
Solo

51

Sop. Sax.
Perc.
E. Clav.
S. Bass
Syn. Voice
Syn. Str.
Orch. Hit
Lead 8
Vla.
Solo

53

Sop. Sax.

Perc.

E. Clav.

S. Bass

Syn. Voice

Syn. Str.

Orch. Hit

Lead 8

Vla.

Solo

55

Sop. Sax. Perc. E. Clav. S. Bass Syn. Voice Syn. Str. Orch. Hit Lead 8 Vla. Solo

57

Sop. Sax. Perc. E. Clav. S. Bass Syn. Voice Syn. Str. Orch. Hit Vla. Solo

59

Sop. Sax.

Perc.

E. Clav.

S. Bass

Syn. Voice

Syn. Str.

Orch. Hit

Vla.

Solo

61

Sop. Sax.

Perc.

E. Clav.

S. Bass

Syn. Voice

Rev. Cym.

Syn. Str.

Lead 8

Vla.

Solo

63

Perc.

E. Clav.

S. Bass

Syn. Voice

Rev. Cym.

Syn. Str.

Lead 8

Vla.

Solo

65

Perc.

E. Clav.

S. Bass

Lead 8

Vla.

66

Perc.

E. Clav.

S. Bass

Rev. Cym.

Lead 8

Vla.

Seash.

67

Sop. Sax.

Perc.

Bass Xyl.

E. Clav.

S. Bass

Syn. Voice

Rev. Cym.

Syn. Str.

Vla.

Seash.

69

71

73

75

77

79

81

84

87

90

92

Perc.

E. Clav.

S. Bass

Syn. Voice

Syn. Str.

Vla.

94

Sop. Sax.

Perc.

E. Clav.

S. Bass

Syn. Voice

Syn. Str.

Vla.

96

Sop. Sax.
Perc.
E. Clav.
S. Bass
Syn. Voice
Syn. Str.
Vla.

98

Sop. Sax.
Perc.
E. Clav.
S. Bass
Syn. Voice
Syn. Str.
Vla.
Solo

100

102

104

106

108

110

112

114

116

Sop. Sax.
Perc.
E. Clav.
S. Bass
Syn. Voice
Syn. Str.
Orch. Hit
Vla.

118

Sop. Sax.
Perc.
E. Clav.
S. Bass
Syn. Voice
Syn. Str.
Orch. Hit
Vla.

120

Sop. Sax.

Perc.

E. Clav.

S. Bass

Syn. Voice

Syn. Str.

Vla.

122

C. A.

Sop. Sax.

Perc.

Bass Xyl.

E. Clav.

S. Bass

Syn. Voice

Rev. Cym.

Syn. Str.

Orch. Hit

Lead 8

Vla.

Solo

Seash.

Cor Anglais

Culture Beat - Rendezvous

♩ = 128,000000

125

Culture Beat - Rendezvous

Soprano Saxophone

♩ = 128,000000

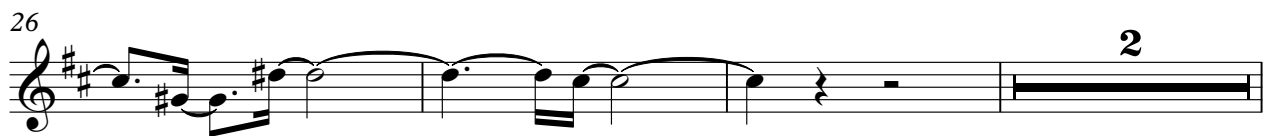

31

34

37

40

43

46

49

51

54

57

59

61

68

71

74

77

80

83

86

89

Soprano Saxophone

94

98

101

103

106

109

111

113

116

119

Soprano Saxophone

121

Soprano Saxophone

Culture Beat - Rendezvous

♩ = 128,000000

38

41

45

30

78

48

Culture Beat - Rendezvous

Percussion

♩ = 128,000000

7

11

14

17

20

22

24

26

28

30

V.S.

Percussion

52

54

56

58

60

62

64

66

68

70

V.S.

Percussion

72

74

76

78

80

82

85

88

91

93

95

97

99

101

103

105

107

109

111

113

V.S.

Percussion

115

117

119

121

123

3

Bass Xylophone

Culture Beat - Rendezvous

♩ = 128,000000

6

11

5

18

11

31

35

15

83

38

122

3

22

24

26

28

31

42

46

49

51

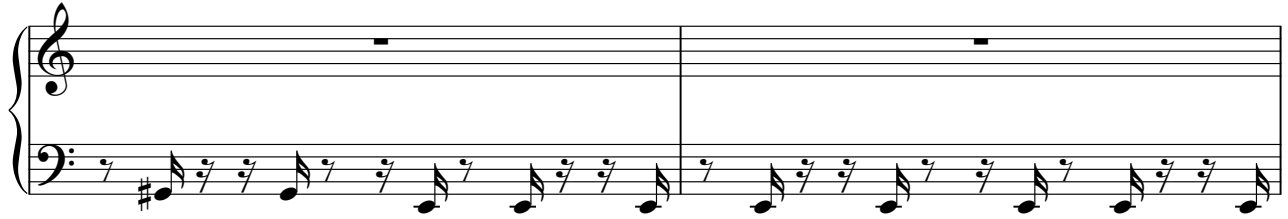

53

55

57

59

61

63

V.S.

65

67

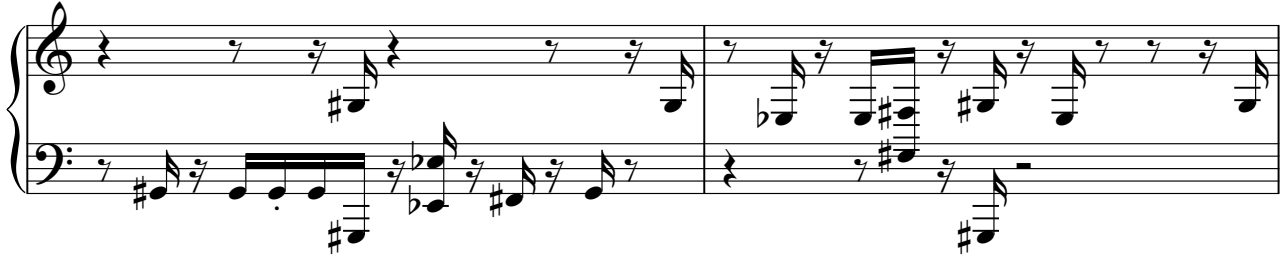

69

71

73

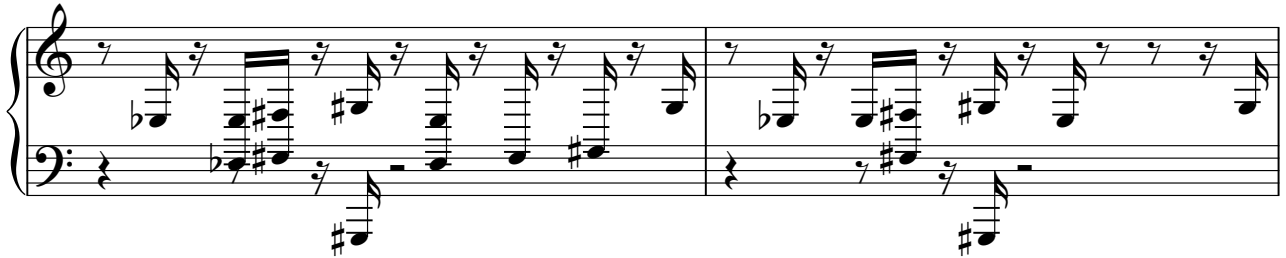

75

84

86

88

91

93

95

V.S.

97

99

101

103

105

107

109

111

113

115

117

119

121

123

Culture Beat - Rendezvous

Synth Bass

♩ = 128,000000

17

19

21

23

25

27

29

31

33

35

V.S.

37

39

41

43

45

47

49

51

53

55

57

59

61

63

65

67

69

71

73

75

V.S.

77

79

81

91

93

95

97

99

101

103

Culture Beat - Rendezvous

Synth Voice

♩ = 128,000000

30

35

41

46

51

56

62

3

69

75

80

8

91

97

103

108

114

120

123

Reverse Cymbals

Culture Beat - Rendezvous

♩ = 128,000000

6

11

5 2 10

30

6

40

22 2

67

6 14

90

30

122

4

Synth Strings

Culture Beat - Rendezvous

♩ = 128,000000

5

9

12

17

21

26

34

40

Synth Strings

47

52

57

63

71

80

87

91

97

102

107

113

119

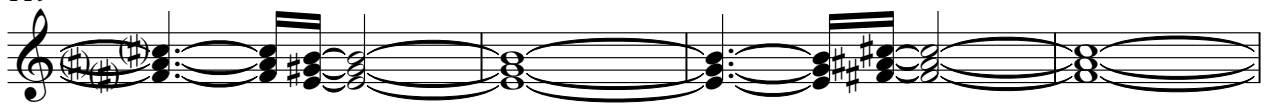

123

♩ = 128,000000

21

25 16

44 5

53 2

59 19

81 5

90 12

106 2

112 2

117 8

Lead 8 (Bass + Lead)

Culture Beat - Rendezvous

♩ = 128,000000

Culture Beat - Rendezvous

Viola

♩ = 128,000000

2

7

11

15

20

25

28

30

31

32

6

Viola

39

42

46

50

54

58

63

65

66

67

68

71

75

78

82

85

88

93

96

101

Viola

106

109

113

117

121

124

Culture Beat - Rendezvous

Solo

♩ = 128,000000

5

8

11

14

17

19

19

39

43

47

49

52

55

58

61

64

34

100

103

107

110

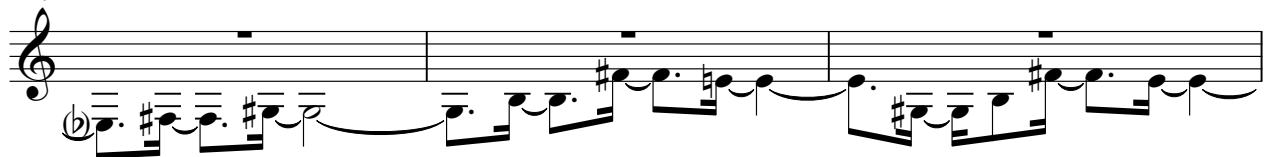

113

115

11

Seashore

Culture Beat - Rendezvous

♩ = 128,000000

