

# Walt Disney - Jungle Book

♩ = 183,030624

Flute

Trumpet

Drums

Balou

Banjo

Bass

Organ

Mute Trum

Brass

♩ = 183,030624

Choir 2

Piano

5

Drums

Balou

Bass

Organ

Mute Trum

Brass

Choir 2

8

Flute

Trumpet

Drums

Brass

Choir 2

11

Drums

Balou

Bass

Organ

Mute Trum

Choir 2

15

Flute

Trumpet

Drums

Bass

Organ

Brass

Choir 2

18

Flute

Drums

Balou

Bass

Organ

Brass

Choir 2

22

Flute

Drums

Balou

Bass

Organ

Piano

25

28

31

Flute  
Drums  
Balou  
Bass  
Organ  
Piano

33

Flute  
Drums  
Balou  
Bass  
Organ  
Piano

35

Flute

Drums

Balou

Bass

Organ

Brass

Choir 2

Piano

37

Drums

Balou

Bass

Organ

Brass

Choir 2

40

Drums  
Balou  
Bass  
Brass  
Choir 2

43

Drums  
Balou  
Bass  
Organ  
Brass  
Choir 2  
Piano

45

48

51

Drums

Balou

Bass

Mute Trum

Brass

Choir 2

54

Drums

Balou

Bass

Mute Trum

Brass

57

Drums

Balou

Bass

Mute Trum

Brass

60

Flute

Drums

Balou

Bass

Mute Trum

Brass

63

Flute

Drums

Balou

Bass

Mute Trum

Brass

66

Flute

Drums

Balou

Bass

Brass

Piano

68

Flute

Drums

Balou

Bass

Brass

Piano

70

Flute

Drums

Balou

Bass

Organ

Mute Trum

Brass

Piano

73

Flute

Drums

Balou

Bass

Organ

Mute Trum

Piano

75

Flute

Drums

Balou

Bass

Organ

Mute Trum

Piano

77

Flute

Drums

Balou

Bass

Organ

Mute Trum

Brass

Piano

80

Flute

Drums

Balou

Bass

Organ

Brass

Piano

83

Flute

Drums

Balou

Bass

Organ

Piano

85

Flute

Drums

Balou

Bass

Organ

Mute Trum

Piano

88

Trumpet

Drums

Bass

Organ

Mute Trum

91

Trumpet

Drums

Bass

Organ

Mute Trum

94

Trumpet

Drums

Bass

Organ

Mute Trum

97

Trumpet

Drums

Bass

Organ

Mute Trum

100

Trumpet

Drums

Balou

Banjo

Bass

Organ

Mute Trum

Brass

Piano

103

Drums

Balou

Banjo

Bass

Piano

106

Drums

Balou

Banjo

Bass

Mute Trum

Piano

109

Drums

Balou

Banjo

Bass

Piano

113

Drums

Balou

Banjo

Bass

Mute Trum

Piano

117

Drums

Balou

Banjo

Bass

Mute Trum

Piano

120

Drums

Balou

Banjo

Bass

Mute Trum

Piano

123

Drums

Balou

Banjo

Bass

Mute Trum

Piano

126

Drums

Balou

Banjo

Bass

130

Drums  
Balou  
Banjo  
Bass

133

Drums  
Balou  
Banjo  
Bass  
Mute Trum  
Piano

136

Drums  
Balou  
Banjo  
Bass  
Piano

139

Drums

Balou

Banjo

Bass

Piano

142

Drums

Balou

Banjo

Bass

Choir 2

Piano

145

Drums

Balou

Banjo

Bass

Choir 2

Piano

148

Drums

Balou

Banjo

Bass

Mute Trum

Choir 2

Piano

150

Drums

Balou

Banjo

Bass

Mute Trum

Choir 2

Piano

153

Drums

Balou

Banjo

Bass

Mute Trum

Choir 2

Piano

156

Drums

Balou

Banjo

Bass

Mute Trum

Choir 2

Piano

159

Drums

Balou

Banjo

Bass

Mute Trum

Choir 2

Piano

162

Flute

Drums

Balou

Banjo

Bass

Organ

Mute Trum

Brass

Choir 2

Piano

27

164

Flute

Drums

Balou

Bass

Organ

Mute Trum

Brass

166

Flute

Drums

Balou

Bass

Organ

Mute Trum

Brass

168

Flute

Drums

Balou

Bass

Mute Trum

Brass

170

Flute

Drums

Balou

Bass

Organ

Mute Trum

Brass

Choir 2

Piano

==

172

Flute

Drums

Balou

Bass

Organ

Mute Trum

Brass

Choir 2

Detailed description of the musical score: The score is for page 30, measures 172 and 173. It features eight staves. The Flute part (treble clef) starts at measure 172 with a triplet of eighth notes (B4, A4, G4) and continues with eighth notes. The Drums part (drum clef) shows a complex rhythmic pattern with snare, tom, and cymbal hits, including two triplet eighth notes. The Balou part (treble clef) has a triplet of eighth notes in measure 172. The Bass part (bass clef) plays a steady eighth-note line. The Organ part (treble clef) provides harmonic support with chords and single notes. The Mute Trum part (treble clef) plays chords and single notes. The Brass part (treble clef) plays chords and single notes. The Choir 2 part (treble clef) has a melodic line with some rests.

174

Flute

Drums

Balou

Bass

Organ

Mute Trum

Brass

Choir 2

176

Flute

Drums

Balou

Bass

Mute Trum

Brass

Choir 2

178

Flute

Drums

Balou

Bass

Organ

Mute Trum

Brass

Choir 2

180

Flute

Drums

Balou

Bass

Organ

Mute Trum

Brass

Choir 2

33

3

6

182

Flute

Drums

Balou

Bass

Organ

Mute Trum

Brass

Choir 2

Detailed description of the musical score for page 34, measures 182-184. The score is arranged in a vertical stack of staves. The Flute part (top) starts with a treble clef and a key signature of one flat. It features a melodic line with slurs and accents, including a trill-like figure in measure 184. The Drums part uses a drum set notation with 'x' marks for cymbals and stems for the kit. The Balou part (likely Ballo) has a treble clef and includes a triplet of eighth notes in measure 182. The Bass part is in bass clef, showing a steady eighth-note bass line with some chromatic movement. The Organ part is in treble clef and consists of block chords. The Mute Trum part is in treble clef and features a triplet of eighth notes in measure 182. The Brass part is in treble clef and plays block chords. The Choir 2 part is in treble clef and has a vocal line with some chromaticism and rests.

185

Flute

Drums

Balou

Bass

Organ

Mute Trum

Brass

Choir 2

187

Drums

Balou

Bass

Organ

Brass

Choir 2

190

Drums

Balou

Bass

Organ

Brass

Choir 2

194

Drums

Balou

Bass

Organ

Brass

Choir 2

Piano

197

Drums

Balou

Bass

Organ

Brass

Choir 2

200

Flute

Drums

Balou

Bass

Organ

Brass

Choir 2

204

Flute

Drums

Balou

Bass

Organ

Brass

Choir 2

207

Flute

Drums

Balou

Bass

Organ

Brass

210

Flute

Drums

Balou

Bass

Organ

Brass

Choir 2

213

Choir 2

Walt Disney - Jungle Book

Flute

♩ = 183,030624

6

10

20

25

30

34

61

67

73

80

V.S.

86 **76**

165

169

173

177

181

185 **14**

202 **2**

209 **5**

Trumpet

Walt Disney - Jungle Book

♩ = 183,030624

6 6

16

70

89

93

96

99

116

# Walt Disney - Jungle Book

## Drums

♩ = 183,030624

2

Measures 7-10 of the drum score, continuing the rhythmic pattern from the previous system.

Measures 11-15 of the drum score, continuing the rhythmic pattern.

Measures 16-20 of the drum score, continuing the rhythmic pattern.

Measures 21-25 of the drum score, continuing the rhythmic pattern.

Measures 26-30 of the drum score, continuing the rhythmic pattern.

Measures 31-35 of the drum score, continuing the rhythmic pattern.

Measures 36-40 of the drum score, continuing the rhythmic pattern.

Measures 41-45 of the drum score, continuing the rhythmic pattern.

Measures 46-50 of the drum score, continuing the rhythmic pattern.

V.S.

51

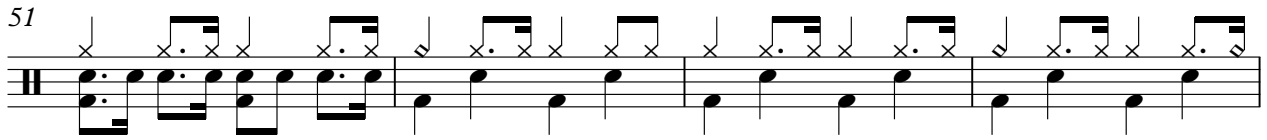

55

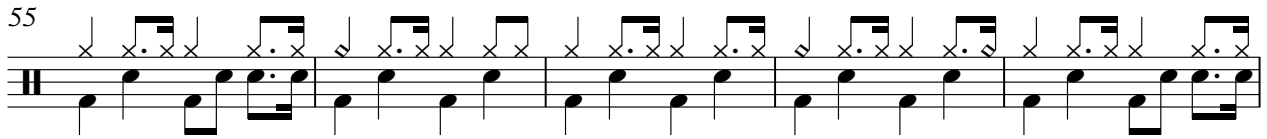

60

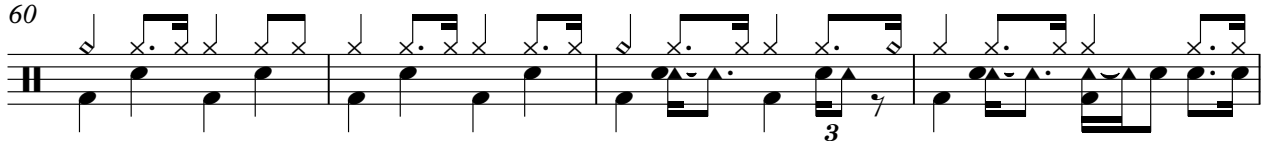

64

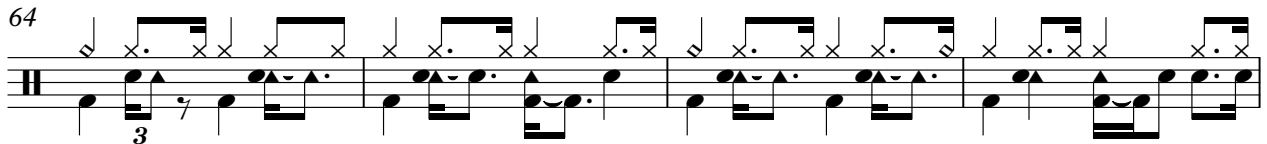

68

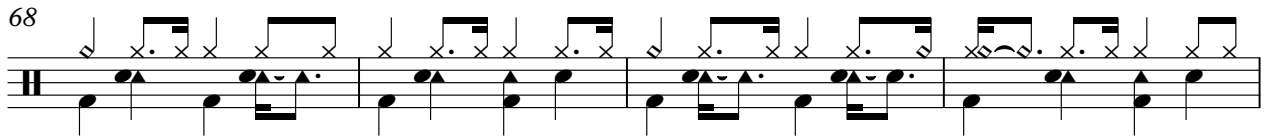

72

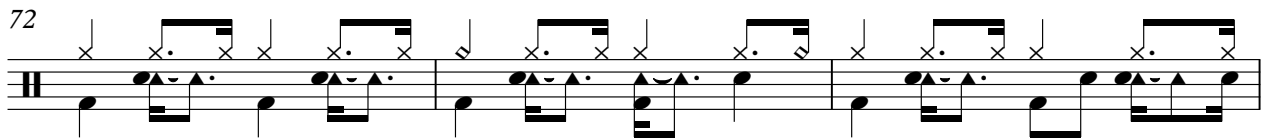

75

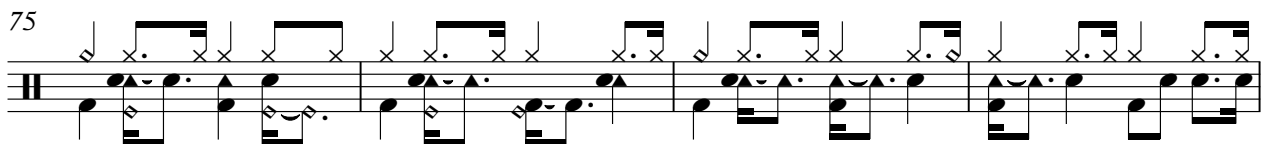

79

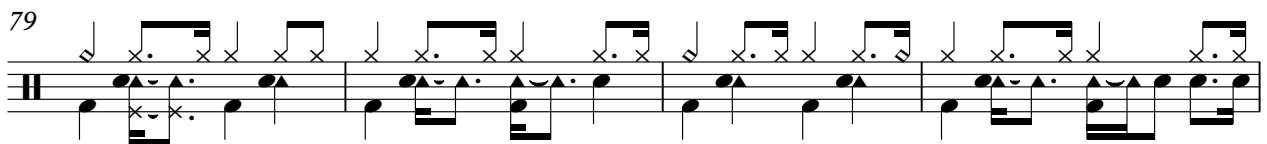

83

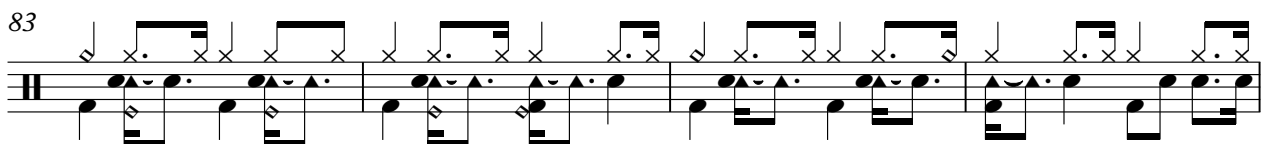

87

Drums

91

96

100

104

108

112

117

122

127

132

V.S.

136

140

144

149

154

159

163

166

169

171

174

177

180

184

188

193

198

203

208

Walt Disney - Jungle Book

Balou

♩ = 183,030624

2 6

12 5

21

26 3 3

31 3

36

41 3

46

52 3 3 3

55

V.S.

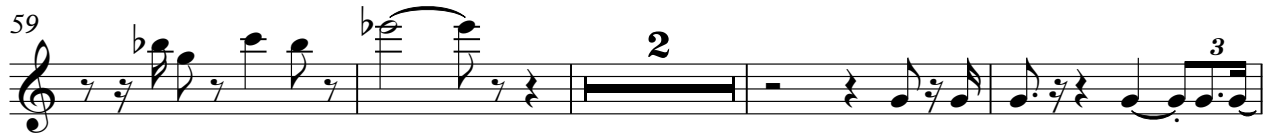

Balou

59 

65 

70 

75 

80 

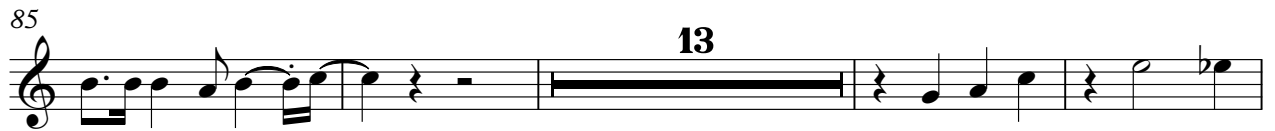
85 

102 

107 

112 

117 

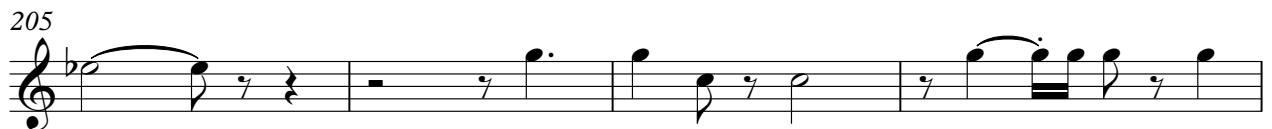

# Walt Disney - Jungle Book

## Banjo

♩ = 183,030624

99

103

107

111

115

119

123

127

132

135

V.S.

2

Banjo

139

143

147

151

155

159

162

54

Walt Disney - Jungle Book

Bass

♩ = 183,030624

2 5

12

17

22

27

33

38

43

49

54

V.S.

59

64

69

74

79

84

89

94

99

105

110

116

121

126

131

136

141

147

152

158

V.S.

163

169

174

179

185

190

195

200

205

209

5

# Walt Disney - Jungle Book

Organ

♩ = 183,030624

71

80

89

97

162

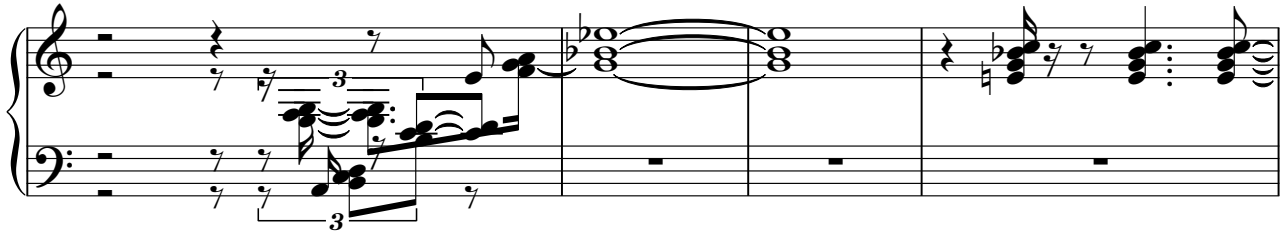

166

173

179

186

190

4

200

207

5

Mute Trum

Walt Disney - Jungle Book

♩ = 183,030624

2 8

14 37

54

58

63 8

76 2 7

88

93

97 3 3

101 6 3 5

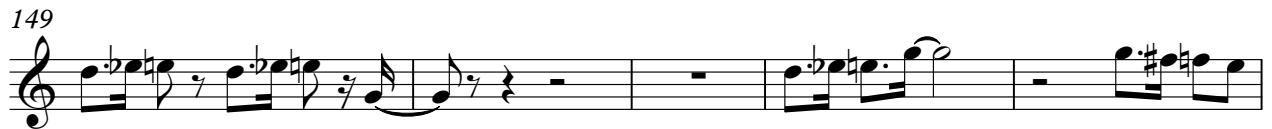

Mute Trum

184

52

56

60

65

78

101

165

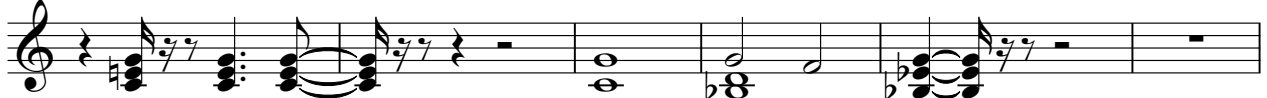

171

176

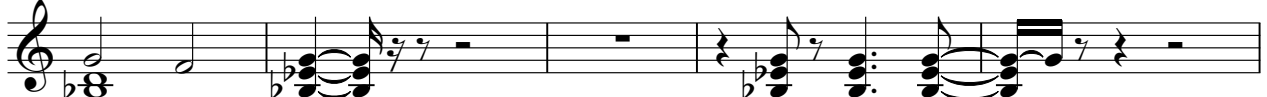

181

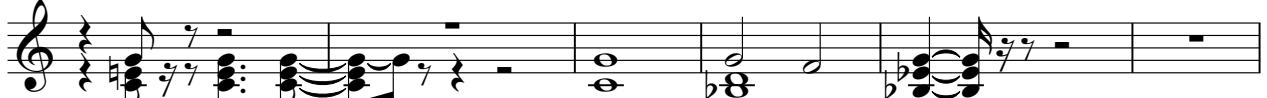

187

191

196

200

205

209

# Walt Disney - Jungle Book

## Choir 2

♩ = 183,030624

4

9

15

19

16

3

38

43

3

47

2

51

90

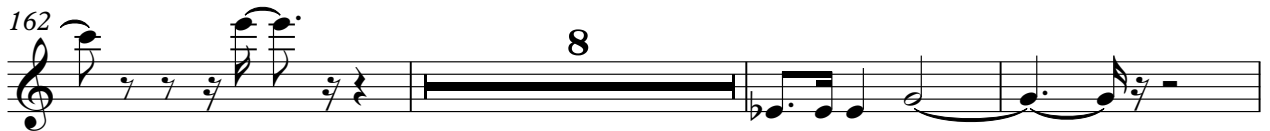

195

199

204

212

146

148

151

154

158

162

172