

Walt Disney - Under The Sea From 'The Little Mermaid' 1

♩ = 200,000000

PICCOLO

SLAPBASS 1

STEEL DRUM

STEEL GTR

MARIMBA

MARIMBA

MUTED GTR

FRETLESS

FRETLESS

♩ = 200,000000

STRINGS

PICCOLO

SLAPBASS 1

STEEL GTR

MARIMBA

MARIMBA

FRETLESS

FRETLESS

10

SLAPBASS 1

STEEL DRUM

MARIMBA

MARIMBA

MUTED GTR

FRETLESS

FRETLESS

14

SLAPBASS 1

STEEL DRUM

MARIMBA

MARIMBA

MUTED GTR

FRETLESS

FRETLESS

18

SLAPBASS 1

STEEL DRUM

MARIMBA

MARIMBA

MUTED GTR

FRETLESS

FRETLESS

21

PICCOLO

SLAPBASS 1

STEEL DRUM

MARIMBA

MARIMBA

MUTED GTR

FRETLESS

FRETLESS

24

SLAPBASS 1

FR.HORN

STEEL DRUM

MARIMBA

MUTED GTR

FRETLESS

FRETLESS

STRINGS

26

PICCOLO

SLAPBASS 1

FR.HORN

STEEL DRUM

MARIMBA

MARIMBA

MUTED GTR

FRETLESS

FRETLESS

STRINGS

30

PICCOLO

SLAPBASS 1

STEEL DRUM

MARIMBA

MARIMBA

MUTED GTR

FRETLESS

FRETLESS

33

PICCOLO

SLAPBASS 1

FR.HORN

STEEL DRUM

MARIMBA

MARIMBA

MUTED GTR

FRETLESS

FRETLESS

37

PICCOLO

SLAPBASS 1

FR.HORN

STEEL DRUM

MARIMBA

MARIMBA

MUTED GTR

FRETLESS

FRETLESS

40

PICCOLO

SLAPBASS 1

STEEL DRUM

STEEL GTR

MARIMBA

MARIMBA

MUTED GTR

FRETLESS

FRETLESS

45

SLAPBASS 1

STEEL DRUM

MARIMBA

MARIMBA

MUTED GTR

FRETLESS

FRETLESS

50

PICCOLO

SLAPBASS 1

STEEL DRUM

MARIMBA

MARIMBA

MUTED GTR

FRETLESS

FRETLESS

55

SLAPBASS 1

STEEL DRUM

MARIMBA

MARIMBA

MUTED GTR

FRETLESS

FRETLESS

59

PICCOLO

SLAPBASS 1

FR. HORN

STEEL DRUM

MARIMBA

MARIMBA

MUTED GTR

FRETLESS

FRETLESS

63

67

71

SLAPBASS 1

FR.HORN

STEEL DRUM

MARIMBA

MARIMBA

FRETLESS

FRETLESS

74

SLAPBASS 1

FR.HORN

STEEL DRUM

MARIMBA

MARIMBA

FRETLESS

FRETLESS

VOICE OOHs

78

SLAPBASS 1

FR.HORN

STEEL DRUM

MARIMBA

MARIMBA

FRETLESS

FRETLESS

VOICE OOHS

82

SLAPBASS 1

STEEL DRUM

MARIMBA

MARIMBA

FRETLESS

FRETLESS

VOICE OOHS

86

SLAPBASS 1

FR.HORN

STEEL DRUM

MARIMBA

MARIMBA

FRETLESS

FRETLESS

VOICE OOHS

90

PICCOLO

SLAPBASS 1

STEEL DRUM

MARIMBA

MARIMBA

MUTED GTR

FRETLESS

FRETLESS

VOICE OOHS

STRINGS

95

SLAPBASS 1

FR.HORN

STEEL DRUM

STEEL GTR

MARIMBA

MARIMBA

MUTED GTR

FRETLESS

FRETLESS

99

PICCOLO

SLAPBASS 1

FR.HORN

STEEL DRUM

STEEL GTR

MARIMBA

MARIMBA

MUTED GTR

FRETLESS

FRETLESS

103

SLAPBASS 1

FR.HORN

STEEL DRUM

STEEL GTR

MARIMBA

MARIMBA

MUTED GTR

FRETLESS

FRETLESS

STRINGS

108

PICCOLO

SLAPBASS 1

FR.HORN

STEEL DRUM

MARIMBA

MARIMBA

FRETLESS

FRETLESS

STRINGS

112

PICCOLO

SLAPBASS 1

STEEL DRUM

MARIMBA

MARIMBA

FRETLESS

FRETLESS

STRINGS

115

PICCOLO

SLAPBASS 1

STEEL DRUM

MARIMBA

MARIMBA

FRETLESS

FRETLESS

STRINGS

118

SLAPBASS 1

STEEL DRUM

MARIMBA

MARIMBA

FRETLESS

FRETLESS

STRINGS

121

PICCOLO

SLAPBASS 1

STEEL DRUM

STEEL GTR

MARIMBA

MARIMBA

FRETLESS

FRETLESS

STRINGS

125

PICCOLO

SLAPBASS 1

FR.HORN

STEEL DRUM

STEEL GTR

MARIMBA

MARIMBA

FRETLESS

FRETLESS

STRINGS

130

SLAPBASS 1

STEEL DRUM

MARIMBA

MARIMBA

FRETLESS

FRETLESS

VOICE OOHs

133

SLAPBASS 1

STEEL DRUM

MARIMBA

MARIMBA

FRETLESS

FRETLESS

VOICE OOHS

136

SLAPBASS 1

STEEL DRUM

MARIMBA

MARIMBA

FRETLESS

FRETLESS

VOICE OOHS

139

SLAPBASS 1

STEEL DRUM

MARIMBA

MARIMBA

FRETLESS

FRETLESS

VOICE OOHs

142

PICCOLO

SLAPBASS 1

STEEL DRUM

STEEL GTR

MARIMBA

MARIMBA

FRETLESS

FRETLESS

VOICE OOHs

146

PICCOLO
SLAPBASS 1
STEEL DRUM
STEEL GTR
MARIMBA
MARIMBA
FRETLESS
FRETLESS
STRINGS

150

SLAPBASS 1
STEEL DRUM
MARIMBA
FRETLESS
FRETLESS
STRINGS

154

PICCOLO

SLAPBASS 1

FR.HORN

STEEL DRUM

STEEL GTR

MARIMBA

MARIMBA

FRETLESS

FRETLESS

STRINGS

157

PICCOLO

SLAPBASS 1

FR.HORN

STEEL DRUM

STEEL GTR

MARIMBA

MARIMBA

FRETLESS

FRETLESS

STRINGS

PICCOLO

Walt Disney - Under The Sea From 'The Little Mermaid'

♩ = 200,000000

4

8

12

23

3

33

41

13

4

61

69

23

9

103

6

111

3

6

PICCOLO

122

126

145

156

Walt Disney - Under The Sea From 'The Little Mermaid'

SLAPBASS 1

♩ = 200,000000

V.S.

42

3

49

53

57

3

61

66

71

75

80

85

89

93

97

101

105

109

113

117

121

125

129

134

139

143

148

152

155

FR.HORN

Walt Disney - Under The Sea From 'The Little Mermaid'

♩ = 200,000000

24 7 35 23 62 67 72 77 7 88 6 4 101 5 19 128 26 157 2

STEEL DRUM

Walt Disney - Under The Sea From 'The Little Mermaid'

♩ = 200,000000

8

12

16

20

24

28

32

37

40

3

STEEL DRUM

129

134

139

143

148

152

155

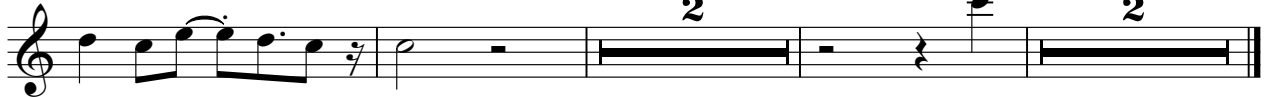

STEEL GTR

Walt Disney - Under The Sea From 'The Little Mermaid'

♩ = 200,000000

6

10 **31**

44 **53**

100 **3** **18**

124

128 **16** **2**

149 **6**

157 **2**

MARIMBA

Walt Disney - Under The Sea From 'The Little Mermaid'

♩ = 200,000000

27

30

33

37

41

45

49

53

57

2

MARIMBA

62

64

66

68

70

72

74

76

78

80

V.S.

82

84

86

88

91

96

101

106

110

Walt Disney - Under The Sea From 'The Little Mermaid'

MARIMBA

♩ = 200,000000

Measures 9-11 of the Marimba part. This section includes a piano accompaniment with chords in the right hand and single notes in the left hand.

V.S.

21

23

24

26

29

31

33

36

39

42

46

50

MARIMBA

54

58

63

65

67

69

71

73

75

MARIMBA

77

79

81

83

85

87

89

93

V.S.

MARIMBA

98

102

106

109

111

113

115

117

119

121

124

128

131

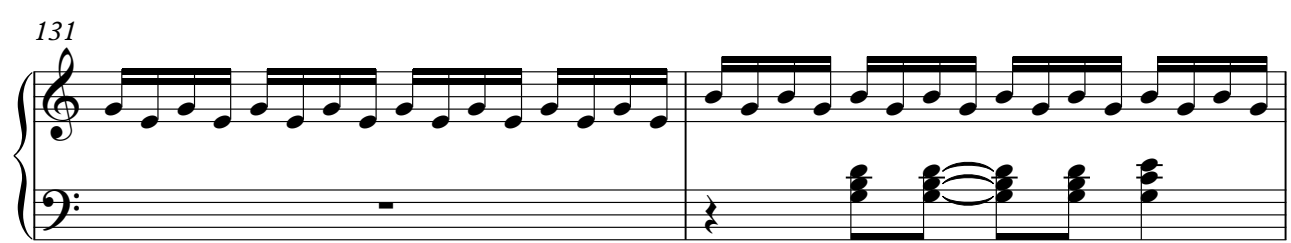

133

135

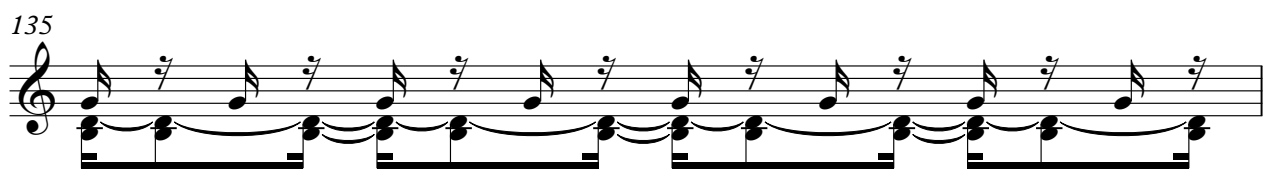

136

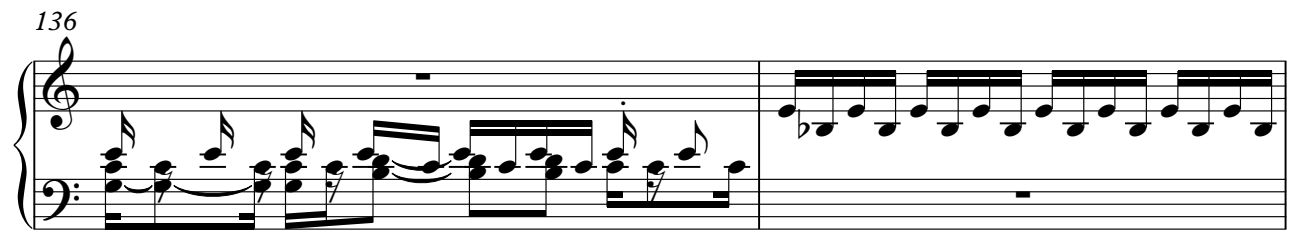

V.S.

138

140

142

144

147

151

MARIMBA

157

Walt Disney - Under The Sea From 'The Little Mermaid'

MUTED GTR

♩ = 200,000000

8

12

15

18

21

24

28

32

35

38

3

2

MUTED GTR

45

53

61

31

98

105

54

44

48

53

58

62

66

70

74

78

83

V.S.

133

137

141

145

150

154

157

2

FRETLESS

Walt Disney - Under The Sea From 'The Little Mermaid'

♩ = 200,000000

44

48

53

58

62

66

70

74

78

83

87

91

97

102

106

111

115

118

123

128

V.S.

132

136

140

144

149

153

156

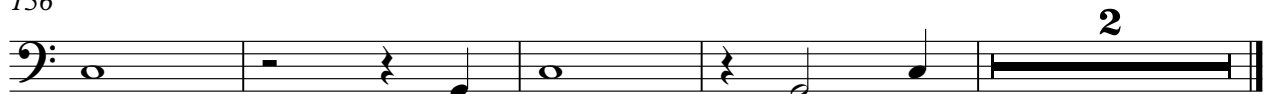

VOICE OOHS

Walt Disney - Under The Sea From 'The Little Mermaid'

♩ = 200,000000 **75**

80

86

90 **39**

133

140

143 **17**

STRINGS

Walt Disney - Under The Sea From 'The Little Mermaid'

♩ = 200,000000

22

24

25

66

93

10

106

113

120

5

130

16

152

157

2
